APRIL 23, 1924.—[PART II.]

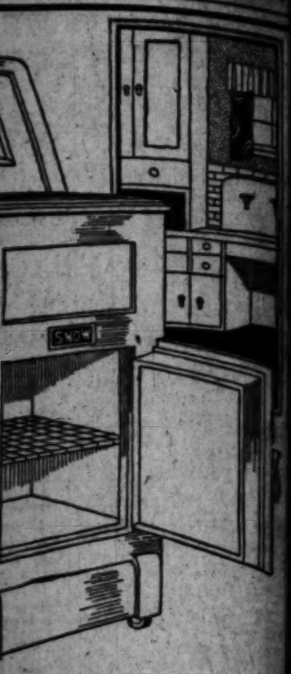

1.00

vers This Fine
Refrigerator
Your Home!
d a guaranteed refrigerator,
artment or small bungalow,
$17.00
ws" on display at a variety of
ces. CREDIT on all.

LYEAR'S
re Bargains Reign"
SOUTH MAIN STREET
th and Main Streets

ert a Times Want Ad
it to the Times Main Office, Broadway
gh Office, 621 South Spring; hand it
it in one of the Times Collection
ipal downtown office buildings, or

to do?

od
nd Hollywood
ir best in
Unit
rday
e "cream" of West-
ub and is bordered
en Blvds. and is a
estwood residence
een Wilshire Blvd.
, April 28th, at
touch with one
e or Santa Mon-
hone.
Wilshire Branch
Phone 567655

In Three Parts—40 Pages
PART I—TELEGRAPH SHEET—16 PAGES

The Los Angeles Times

GREATER SOUTHERN CALIFORNIA

TUESDAY MORNING. APRIL 24, 1924. DAILY, 5 CENTS. SUNDAY, 10 CENTS.

Liberty Under Law—Equal Rights—True Industrial Freedom.

K REVOLT AIDES LEFT

y Generals at Start

Slain in Battle Executed During Past Week

of Half Dozen Who Remain Now Only Mere Handful

[BY ZACK STARR-HUNT
[BY CABLE-EXCLUSIVE DISPATCH]

MEXICO CITY, April 23.—Only ... of the original fifty or more ... who led the short-... revolution against Presi-... Obregon's government now ... in Mexico. Thirteen of ... are either slain in battle ... past week or were ex-... on the field after being ...

... la Huerta and Gen. En-... friends, the unquestioned ... of the unsuccessful revo-... have fled the country but ... planned to be actively en-... another revolutionary ... against the government." The ... chiefs who remain are ... but in name. Their ... have dwindled to a ... handful.

... of the thirteen revolu-... chiefs killed during the ... who faced a firing squad ... Six rebel generals ... in military prisons here. ... considered to the gov-... safety in the revolution.

THE REBELS LEFT

... the revolution reached its ... rebel strength was es-... of 15,000 troops command-... than fifty former Fed-... leaders. The total ... of the insurgents at pres-... not more than ... scattered throughout the ... The remaining rebel ... are Manuel Chao, leader ... forces in the north, ... Saturnino Cedillo and Guada-... who with Gen. Es-... the original anti-... revolutionary triumvirate ... are now operating in the ... portions of the Tehuan-... Juan Corbado in ... of Tabasco, Candido Aguilar, ... former Minister of Foreign ... and the pistol-happy ... Ex-Gov. 30-year-old Higinio ... who has not missed a ... in the past sixty years, ... on either side or the ... His specialty is in holding ... exciting trains and rob-... He once cap-... Mexico while fighting

(Continued on Page 2, Column 6)

SEES HAND OF SOVIET

Daugherty Flays Senate Foes

Charges Wheeler-Brookhart Group is in League With Moscow Communists

Says Character-Assassination is Part of Plan to Wreck Faith in Government

[BY A. P. NIGHT WIRE]

COLUMBUS, (O.) April 23.—Harry M. Daugherty told an audience of friends and neighbors tonight that he had given up his Cabinet post rather than "contribute to a treasonable cause."

Files of the Department of Justice, he said, contained "abundant proof of the plans, purposes and hellish designs of the Communist Internationale."

"Bear in mind," he added, "that the files which I refused to deliver to the Wheeler investigating committee at the time my resignation was requested, were demanded by Brookhart and Wheeler, two United States Senators who spent last summer in Russia with their soviet friends—those same soviet and Communist leaders who preach destruction of constitutional government, destruction even of human life."

Mr. Daugherty charged that "pilgrimages to Moscow by United States Senators" had been arranged for by the Communist authorities after their efforts to capture American labor organizations had failed.

GOT NEW IDEAS

"There (in Russia,) no doubt, new inspirations were advanced," he continued, "as to what steps should be taken to cripple the government of the United States and crumble the columns that support it. It may fairly be inferred that one step in this direction was to capture, by deceit and design, as many members of the Senate of the United States as possible and to spread throughout Washington city and in the cloakrooms of Congress a poison gas as deadly as that which sapped and destroyed brave soldiers in the late war.

"Time will not permit me to give on this occasion the details of the various plans and efforts undertaken to influence the Senate as a body and individual members thereof. When the country is willing to hear and in condition to comprehend it, the whole story will be made known. For protec-

(Continued on Page 2, Column 8)

DAY'S NEWS SUMMED UP

...ST. Partly cloudy. Wind ... velocity, 10 miles. ... 83 deg.; ... 6 deg. Forecast: For Los ... and vicinity: Fair. For ... weather data, see last ... of this section.

... Radio, Page 5, Part ... Clubs and So-... Part II; Mar-... Part II; Real ... 15, Part II; News of Southern ... Part II, Part I; Oil news, ... Part I; Pictures, Page 9, ... Page 10, Part I.

... Page 4, Part III.

... SPANISH, Page 7, ...

... NEWS, Page 19, ...

... CITY, Records of School ... were voted in ... of Dinshah was ... cure", activities, ...

... annulment separation ... prostate divorce at ... Windsor con-... asking "deep af-... Page 1, Part II. ... started rigid in-... of girl stow-... U.S.S. Arizona after ... Canal. Page 2, ...

... subcommittee of ... Board was said to ... further parking re-... downtown area. Page ...

... were asked to join ... Los Angeles Association ... industrial development. ... Part II.

... Reid, brought back ... told police that ... to pose for assorted ... with Mrs. ... at point of hus-... "every woman" in ... statement. Page 1, ...

... political leader, ... injured in auto ac-... Page 2, ...

... convicted police at ... meeting views on ... I, Part II.

... and Mary Phil-... by Vincenzo paint-... of America's fi-... financial women. Page ...

... new Hollywood-Cali-... is cost $4,000,000, ... of $6,000,000, ... was announced. ...

... novel work in city ... of City Council by Au-... to put money into ... to provide work ... Page 1, Part II.

... a child was crushed ... automobile passengers ... on San Pedro ... 1, Part II.

... Vice Film ... Pinnacles to win ... Page 1, Part III. ... Scale. Page ... survived

WOMAN WOUNDED BY MAN WHO KILLS SELF

[BY A. P. NIGHT WIRE]

DES MOINES (Iowa) April 23.—Richard M. Boore, 60 years of age, shot and killed himself in Waveland Park last night after shooting Mrs. Edith Kelso, 32, who is said to have rejected his proposals of marriage. Mrs. Kelso's condition is serious. She is the mother of two children and has been separated from her husband for about two years.

REMEMBER THIS
H.M. STANSIFER

Some people are most evenly disposed in that they are always in a bad humor.

Mirrors of May 6th — No. 2

TEMBLORS TERRORIZE POPULACE

Residents of Area Near Famous Kilauea Fleeing Panic-Stricken

[BY CABLE AND ASSOCIATED PRESS]

HILO (T. H.) April 23.—Earth shocks which began two days ago in the Puna district, near the famous Kilauea volcano, were continuing this afternoon, according to reports from Kapoho, and terrorized Japanese and Filipino residents are said to be fleeing from the region in every possible form of conveyance.

The quakes, which have been occurring at brief intervals, are circular in motion and have opened up great cracks across the roads. Some of these cracks are ten feet deep, extending toward the sea. One fissure extends for a quarter of a mile into the jungle.

All telephone lines are down and the only communication is by way of railroad.

R. H. Finch, assistant volcanologist at the Kilauea observatory, reports progressive cracking along the rift line eastward from Kilauea and says there is a possibility of a flow of lava either at Puna or in the ocean off Puna. Thirty tremors were recorded by the Hilo seismograph last night.

BRITISH LIKE PRESIDENT'S PRESS TALK

London Newspapers and Labor Government Favor Coolidge Policies

[BY CABLE AND ASSOCIATED PRESS]

LONDON, April 23.—President Coolidge's speech at the luncheon of the Associated Press in New York yesterday has been very favorably received here, both by the press and by the officials of the MacDonald Labor government.

It is expected the Prime Minister will take the earliest opportunity to proclaim his wholehearted support of the American Executive's proposed conference for further world disarmament.

When the time comes for formal invitations to a second World Disarmament Conference, to which America has given the lead, the answer from Great Britain will be forthcoming as readily and as spontaneously as when the first call was issued by President Harding, according to observers in close touch with the MacDonald government.

Although the President's reservation that further world disarmament depends upon a definite reparation settlement will naturally result in delay, perhaps in prolonged delay, British officials are anxious to see even in this coupling of disarmament with the reparation problems further evidence of American efforts to lend a helping hand to Europe whenever possible.

RECEIVER IS NAMED

PHOENIX, April 23.—In the United States Court W. D. Campbell has been appointed receiver for Cal Messner, a local automobile dealer, who has filed a petition in voluntary bankruptcy. The liabilities are given as $114,576 and the assets as $94,021.

COOLIDGE SWEEPS JERSEY

Wins 31 Delegates in Primary by Nearly 10 to 1 Over Hiram Johnson; Lead Gains in Pennsylvania

[BY A. P. NIGHT WIRE]

NEWARK, April 23.—President Coolidge swept New Jersey in yesterday's Presidential preferential primary, winning all of the State's thirty-one Republican Convention delegates. President Coolidge polled 106,558 preference votes against Senator Hiram W. Johnson's 12,076 with only a small rural vote missing.

The seven Coolidge delegates-at-large led their Johnson opponents by more than 70,000 votes and twenty-four district delegates finished with substantial leads in ever district, not one Johnson man giving the victors a doubtful count. Neither opposition of the Anti-Saloon League to two Coolidge delegates-at-large nor splits within the President's forces served in any case to turn away his supporters.

STRASSBURGER GAINS

PHILADELPHIA, April 23.—Returns from yesterday's State primary continued to increase the lead today of Ralph Beaver Strassburger over Gov. Gifford Pinchot for election as delegate-at-large to the Republican National Convention.

Figures from 6234 out of the 8119 districts in the State gave Strassburger a lead of 214,417. The figures were:

Strassburger, 432,787; Pinchot, 218,370.

PINCHOT EVEN IN COUNTRY

Up-State counties, particularly those in the agricultural sections in which the Pinchot strength was believed to center, gave the Governor little more than an even break, while Allegheny county figures rapidly added to the major-ity which Strassburger received in Philadelphia.

The six other candidates who, with the Governor made up the slate of delegates-at-large indorsed by the State Republican organization, generally received the vote which the party leaders anticipated.

The number of candidates for Democratic delegates-at-large—17 for the eight places—resulted in few complete county returns being received.

INDORSED IN OKLAHOMA

[BY A. P. NIGHT WIRE]

OKLAHOMA CITY (Okla.) April 23.—The State Republican convention here today indorsed the nomination of President Coolidge and instructed the twenty-five delegates from Oklahoma to the national convention to support him.

WOMEN LAUD COOLIDGE

[BY A. P. NIGHT WIRE]

BUFFALO, April 23.—The board of directors of the National League of Women Voters, in executive session preceding tomorrow's opening of the fifth annual convention of the league, commended President Coolidge's renewal of his indorsement of the permanent court of international justice, as expressed in his address at the annual luncheon of the Associated Press in New York yesterday.

MUSHROOM RICHES VANISH

Chicago Paper Millionaires Heavy Hit by Wall-Street Raids on Yellow Taxicab Stocks

[EXCLUSIVE DISPATCH]

CHICAGO, April 23.—Thousands of Chicagoans, who thought they were wealthy a few months ago and went ahead on the basis, buying automobiles, diamonds and other luxuries, have found their paper riches swept away by the mysterious and spectacular Wall-street raid on Yellow Cab and Yellow Manufacturing.

The bear raid has resulted in a decline of $48,000,000 and the unfortunate "mushroom millionaires" eagerly watched the ticker today to see what effect the "war chest" of $6,000,000 raised yesterday by friends of the stocks would have on the market. The effect was gratifying, although the advances were small.

The story of the financial ruin that has overtaken these speculators is best told by the prices. Yellow Manufacturing stock reached a high value of $114 a share late last year. On Monday, when the $6,000,000 "war chest" was filled, the stock had declined to $48.50 a share. There are 600,000 shares of this stock outstanding and the shrinkage from the high point represents a loss of $40,500,000.

Last January the stock of the Yellow Taxi Company sold at $64.75 a share. Monday this stock was selling at $42.25 a share. This means a loss of $7,800,000 on the 400,000 shares outstanding. The total shrinkage of Yellow Manufacturing and Yellow Taxi stocks, therefore, was $48,300,000.

Many of the investors made enormous profits and got out. Others attempted to "pyramid" their wealth and went from paper riches to poverty as a result.

Many people who have been riding in costly limousines will use street cars for a long time to come. The manufacturing stock opened on the Chicago exchange today at $53.24 and the Yellow Taxi stock opened at $46.50 a share. Lasalle street is trying to solve the mystery of the bear raid, which began shortly after the Yellow issues were listed on the New York Stock Exchange.

Bodies of Three Trappers Found Shot to Death

[BY A. P. NIGHT WIRE]

BEND (Or.) April 23.—The bodies of Dewey Morris, Edward Nichols and Roy Wilson, three trappers missing since about January 15, were found early tonight in Little Lava Lake, near here by deputy sheriffs who dragged the lake, according to a telephone message received here tonight. All three men had been shot through the head.

CUPID AIMS AT PRINCE

Match for British Heir in Making

Visit of Rumanian Rulers to London Stirs Rumors of Royal Romance

Betrothal of Princess Ileana and Wales May be Sought During Sojourn

[BY CABLE—EXCLUSIVE DISPATCH]
[Copyright, 1924, New York World.]

LONDON, April 23.—There is strong reason to believe that the visit of the King and Queen of Rumania to King George and Queen Mary during the coming London season has for its principal object discussing the betrothal of Queen Marie's youngest daughter, Ileana, who is not yet 16, to the Prince of Wales.

Queen Marie, famous as the ablest statesman of the Near East, has already married two daughters, one to the deposed king of Greece, and the other to the ruling monarch of Jugo-Slavia. Not long ago at a court reception, with what may have been calculated indiscretion, she informed an Ambassador laughingly that she intended to marry Ileana "to the handsomest and most powerful of princes."

This remark which at once flew about among European court circles appears in view of information obtained from a personage of great importance in the British court to have had some foundation.

UP TO PRINCE

The whole success of the project depends upon the wish of the Prince of Wales who has hitherto been averse to matrimony. Some eight months ago according to this informant, the King and Queen decided to stop badgering the Prince on the subject since which time he has evidenced more interest in marriage than when he was having his duty to wed dinned into him on all occasions.

The Prince's attitude on marriage in general may have been indicated by his remark recently to a member of Parliament that "when I marry I must marry a girl who knows the job, for it would be unfair to ask any one who has not been trained to such work to take it on."

The Prince's attitude to the young Balkan Princess appears not unfavorable. He is known to have referred to her as a "jolly little kid" and a "good sport."

WALES WILLING

From a Rumanian quarter it is learned that the Prince of Wales has replied to the sounding exercised on behalf of Queen Marie in a manner not discouraging. This attitude, as indicated to Queen Marie's envoy, is stated to be as follows: He promises to think things over seriously, and says he has asked his parents to become acquainted with Princess Ileana, and that if they approve of her and think her qualified he will not refuse to consider their wishes provided he and Ileana hit it off.

He feels, however, that since the Princess is so young—she will be 16 in December—and since he has got some more colonial tours to make before he settles down, there is no need to hurry. Apparently as a result of the second-hand information conveyed to King George as to what the Prince had said the subject of marriage is not now mentioned between the King, the Queen and Prince owing to the family difference over the matter in the past—the King has invited the Rumanian sovereigns here on short notice. This lends plausibility to the belief that King George and Queen Marie are favorably inclined.

PRINCESS BEAUTIFUL

Princess Ileana is asserted to be a bride worthy of a fairy prince. She is described as beautiful, slim, tall, graceful as a deer, strong and healthy, fair-skinned with masses of silky hair and eyes shaded by such long, dark lashes that it is difficult to ascertain their color. She is oval of face with small, clear-cut features and tiny hands and feet.

Ileana is clever, quick of tongue, a musician, showing signs of skill in painting and needlework, but her chief charm to the British upper classes, and perhaps to the Prince himself, lies in her outdoor accomplishments. She rides superbly, swims well and has won several prizes as a gymnast. In disposition she is gay, full of laughter, but inclined to be dreamy and emotional. She is a great-great-granddaughter of Queen Victoria through her mother, Queen Marie, who is the daughter of Victoria's second son, Albert.

Ruth Alexander Safe at Anchor North of Eureka

[BY A. P. NIGHT WIRE]

SAN FRANCISCO, April 23.—The Admiral Line steamer Ruth Alexander anchored off Trinidad Head, north of Eureka today when water was discovered in Lower No. 2 hold, but the vessel is in no danger, according to a wireless message received tonight by the Pacific Steamship Company, owners of the ship, from Capt. N. E. Couzzens, commander of the liner.

The message said: "Turned back off Turtle Rock to safe anchorage inside Trinidad Head, when water was discovered in Lower No. 2 hold. Pumps now working. Have ordered tug from Eureka in case of necessity. No danger."

SOLDIER INSURANCE-BONUS BILL PASSED BY SENATE

Cash Option Amendment Rejected After Long Debate; Measure Goes to President Soon

[BY A. P. NIGHT WIRE]

WASHINGTON, April 23.—The Senate, following in the footsteps of the House, passed the soldiers' insurance-bonus bill today by a majority sufficient to carry it over a Presidential veto. The vote was 67 to 17. President Coolidge has declared against a bonus, but proponents of this particular kind of adjusted compensation legislation are hopeful that it will meet with his approval. Before the bill reaches him, however, it must go to conference for adjustment of minor difference with the House.

Assured by Republican leaders that they would vote to override a veto of this bill, but would support a veto of a cash-bonus measure, the Senate resisted all efforts to add a cash option.

The test on this question came with the rejection, 48 to 37, of an amendment by Senator Copeland, Democrat, New York, which would have left with the former service men the choice of full cash payments or the insurance certificates provided for in both the Senate and House bills.

Many Democratic Senators who voted for the measure in its present form denounced it as a "miserable makeshift" and a "gold brick" and formal notice was given that at some future time efforts would be made to amend it so as to enable the veterans to get cash.

PARTY LINES BROKEN

On the final vote on the bill, nine Democrats and eight Republicans opposed it, while thirty-three Republicans, thirty-two Democrats and the two Farmer-Labor Senators supported it.

The roll call follows:

For the bonds:

Republicans—Brandegee, Brookhart, Bursum, Cameron, Capper, Colt, Cummins, Curtis, Dale, Elkins, Fess, Frazier, Gooding, Hale, Howell, Jones of Washington, Keyes, Ladd, Lodge, Mccormick, McKinley, McLean, McNary, Norbeck, Norris, Oddie, Phillips, Shortridge, Spencer, Stanfield, Sterling, Warren and Willis—34.

Democrats—Adams, Ashurst, Broussard, Caraway, Copeland, Dill, Ferris, Fletcher, George, Gerry, Harris, Harrison, Heflin, Jones of New Mexico, Kendrick, McKellar, Mayfield, Neely, Overman, Owen, Pittman, Ralston, Ransdell, Sheppard, Simmons, Smith, Stanley, Stephens, Trammell, Walsh of Massachusetts, Walsh of Montana and Wheeler—31.

Farmer-Labor—Johnson of Minnesota and Shipstead—2.

Total—67.

Against the bonus:

Republicans — Ball, Borah, Edge, Ernst, Fernald, Pepper, Smoot and Wadsworth—8.

Democrats — Bayard, Bruce, Dial, Edwards, Glass, King, Shields, Swanson and Underwood—9.

Total—17.

Of the twelve Senators absent, four were paired for the bill with four against it and four were without pairs. Those paired were: Lenroot for with Reed of Pennsylvania against; Cousens for with Weller against; Watson for with Green against; Johnson of California for with Moses against.

Senators Robinson, Reed of Missouri, and Harreld were announced as in favor of the measure, while no announcement was made as to Senator La Follette's position.

VOTE FOR CASH OPTION

Six Senators who voted against the bill voted in favor of the cash option feature. They were: Borah, Republican, and Dial, Glass, King, Swanson and Underwood, Democrats.

The roll on the cash option follows:

For:

Republicans—Borah, Brookhart, Frazier, Ladd and Norris—5.

Democrats — Adams, Ashurst, Broussard, Caraway, Copeland, Dial, Dill, Fletcher, George, Glass, Harris, Harrison, Heflin, Jones of

(Continued on Page 2, Column 6)

HARD BLOW TO PINCHOT

Crushing Defeat Seen as Rebuke

Capital Views Primary Vote as Expression of Faith in President

Hostility of Pennsylvanian to Administration Held Chief Factor

[EXCLUSIVE DISPATCH]

WASHINGTON, April 23.—Gov. Pinchot's defeat in yesterday's Pennsylvania primary election was the topic of absorbing interest at the national capital today.

By Republican members of Congress, party chiefs and politicians, it was held as significant in three respects:

First, it was construed as a rebuke to the Governor for his alleged hostile attitude toward the Coolidge administration.

Second, it was regarded as another demonstration of the President's tremendous hold on the rank and file of his party.

Third, it was considered as marking at once the decline of Gov. Pinchot as a power in Pennsylvania politics and the ascendancy of Secretary of the Treasury Mellon.

SEEN AS CANDIDATE

From the beginning of his public attacks on Secretary Mellon for the alleged failures of the Federal government in enforcing the Eighteenth Amendment, the Pennsylvania executive has been looked upon at Washington as an active if not an avowed candidate for the Republican Presidential nomination.

Whether justified or not, the opinion became prevalent at the national capital that, while the Governor's sincerity as an advocate of rigid prohibition enforcement was beyond all question, he nevertheless was forcing the issue as a means of promoting his own Presidential ambition.

This view was not changed when Senator Pepper prevailed upon his colleague, Senator Reed, and other Republican leaders of Pennsylvania to include the Governor in their slate of candidates for delegate-at-large at the Cleveland convention.

The capital was amazed when it developed recently that Mr. Pinchot was, behind the movement sponsored by Senator Cousens of Michigan to employ Francis J. Heney to conduct a hostile investigation of the Treasury Department.

AIMING AT PRESIDENT

This revelation clinched the conviction that the Governor was not only out to "get" Secretary Mellon, one of the most esteemed

(Continued on Page 2, Column 2)

THIRTY DIE IN TRAIN WRECK

Many of Fifty Injured Expected to Succumb as Result of Crash of De Luxe Trains in Italy

BY HENRY WALES
[BY CABLE—EXCLUSIVE DISPATCH]

PARIS, April 23.—Two international de luxe tourist trains coming from Zurich and Milan, respectively, crashed in a head-on collision shortly before dawn this morning, killing thirty and injuring fifty, of which twenty are probably fatally injured.

Both "millionaire" trains were carrying a heavy quota of "starving" German spendthrifts who were leaving gay resorts and seeking new pleasures in other expensive tourists' meccas.

REPORTED VICTIMS

Dr. Halmar Schacht, director of the German Reichsbank; Dr. Helfferich, leader of the Nationalist party and Count Della Torre, Italian Minister to Denmark, are reported to be among the victims. Confirmation of the report has not yet been received because of the difficulty of identifying the burned corpses.

The train from Milan was crowded with wealthy Germans returning home after spending their new wealth among the Italian and Riviera resorts.

The Zurich express was bringing German tourists from home en route to join thousands of European fellow-countrymen touring Italy.

CRASH IN DARK

The cause of the collision is unknown yet. The two expresses were speeding through the darkness when they crashed head on near Bellinzona, on the Swiss-Italian border. The clash of the giant locomotives was heard throughout the region and sent echoes through the mountains.

A single pile of twisted smoking metal is all that is left of the locomotives while the first two cars of each train lay with broken backs like crushed eggshells.

The cars, made in Germany, are lighted by gas and immediately burst into flames. Wrecking crews frantically summoned from the north and the south tried in vain to save the lives of those pinned under the wreckage. This evening rescuers found twenty-five bodies all so horribly burned that identification was impossible. The injured were rushed on an emergency express to Milan hospitals.

A Rollicking Story of the Stage!
"AMATEUR NIGHT,"
By Douglas de Y. Silver,
Reveals Some of the Heartaches and Some of the Glamor of Romance Behind the Scenes. Read it in—
Next Sunday's
TIMES ILLUSTRATED MAGAZINE

ORDER INQUIRY IN DAM BODIES

House Committee to Look Into Expenses

Backers of Swing Bill Are Under Fire

Leatherwood Indicates Quiz to be Startling

[EXCLUSIVE DISPATCH]

WASHINGTON, April 23.—A thorough investigation of all expenditures made by the Boulder Canyon Dam Association and the Imperial Valley Irrigation Company in furtherance of the Swing Boulder Dam bill was ordered today by the House Irrigation Committee on demand of Representative Leatherwood of Utah, who, while not disclosing what he knows about these expenditures, gave indication that a full and detailed statement will prove far more interesting and startling than figures thus far have been made public.

Whether there has been a corrupt use of money, or merely an injudicious expenditure, was not made manifest, but Mr. Leatherwood gave warning that "in his own time he will discuss the legal as well as the ethical effects" of some of the expenditures which he knows have been made. He wants the expenditures certified, however, by those who made them.

Mayor Evans of Riverside, head of the Boulder Dam Association, and one of the leading exponents of the Swing bill, was unable while testifying today to furnish figures demanded by Representative Leatherwood, but on request said he would furnish a complete statement of the receipts and expenditures of his association.

ITEMIZED EXPENSES

The committee, at the same time, called upon the Imperial Valley Irrigation Company to itemize some of the lump sum expenditures which they previously reported. Until these financial data are forthcoming hearings on the Swing bill cannot be concluded.

Mr. Evans, who was recalled to Washington by the committee, denounced the Federal Power Commission for its stand and launched upon a strong defense of the Swing bill.

"All our people are in favor of Boulder Dam, and against the report of the Power Commission," he said.

Representative Leatherwood interrupted and read telegrams from various mayors of California cities, letters and telegrams from chambers of commerce, boards of trade and other civic bodies in California and extracts from California papers, all commending the Federal Power Commission report.

MONEY SPENT

In answer to further questions by Representative Leatherwood, Mr. Evans admitted that the Boulder Dam Association had spent considerable money in spreading the idea that the Federal Power Commission was trying to do something unholy in boosting the Swing bill.

"But everything we did was done openly. Our cards are on the table," he added.

"Table," he added.

"That is fortunate," replied Leatherwood, "for if they were concealed I should feel constrained to have them brought on the table face up."

Mr. Evans admitted he had charge of the books of the Boulder Dam Association, but when asked about receipts and expenditures of that association after April 22, 1923, he could not recall dates.

"The Imperial Valley Irrigation Company was your principal contributor, was it not," asked Mr. Leatherwood. Evans said he did not remember. When his memory was refreshed he recalled that "for several months that company had contributed $1500 a month." That money was expended on publicity, sending speakers and agents about boosting the Swing bill and otherwise creating sentiment which was intended to influence Congress.

PERFECTLY PROPER

"But it was perfectly proper to do all that," he added. He also thought it proper for the Imperial Valley Irrigation Company to take a committee of Congress down there last spring.

After calling for a full statement of receipts and expenditures of Boulder Dam Association from April 1, 1923, to November 1 last, Mr. Leatherwood asked:

"How many people did you employ at $25 a day?"

"I do not recall any," answered Evans.

"Do you deny that you had at least one employed at $25 a day?"

"I don't recall any, he repeated.

Evans said the books of the association would show and on order he promised to furnish not only the expenditures but names of those employed, "particularly on the pay roll at $25 a day."

SWING EXCITED

Representative Swing, not a member of the committee, became somewhat excited and started to explain, but Mr. Leatherwood headed him off, saying: "If my distinguished friend from California will be patient I will get this information through the ordinary channels."

Mr. Swing then wanted to know from what document Representative Leatherwood was reading—the document which prompted his questions.

"This is the auditor's report on the books of the Imperial Valley Irrigation Company," said Leatherwood.

"Where did you get it?" asked Swing, now decidedly excited over the turn the questioning had taken.

"That is no concern of yours," said Leatherwood. "It is sufficient for the gentleman to know that I have it and other information."

"Do you mean to imply that report shows any improper use of money?" askd the aroused Swing.

SWING SUBSIDES

"If my dear friend from California will be patient," replied Leatherwood, "at the proper time I will express to him and to the world what my ideas are as to these expenditures and the whole transaction. In due time the gentleman will learn what I think about it and the legal effect of these expenditures."

Swing then subsided.

Mr. Leatherwood cited some omissions from the report of expenditures by the Imperial Valley Company, previously put in the record, and got permission to insert some "interesting items" that had been overlooked. He also called on the company to itemize an expenditure of over $20,000 made last year, which they previously returned in a lump sum.

For a time Mr. Evans proceeded with his testimony, and told of the great benefits of municipally owned power plants, as they operate in California. He contended they effect a great saving to the people. Mr. Leatherwood wanted to know how they could sell power cheaper than private companies when all rates are regulated by the State Commission.

MOTIVE DISCLOSED

"But municipal plants are not under the regulation of the California Commission," said Evans, thus disclosing for the first time why some California cities are so insistent in their support of the Swing bill that will enable them, without State regulation, to handle their own power and fix their own rates, regardless of what the cost might be to them at Boulder Dam.

Evans eventually took occasion to denounce a Mr. Hamon who had investigated the affairs of the Imperial Valley Irrigation Company, his report forming the basis of the grand jury report which recommended suits to recover moneys contributed by the settlers, which had been wastefully spent by the company. He also condemned the grand jury action.

Under questioning by Representative Leatherwood, he admitted that the directors of the Imperial Valley Irrigation Company had hired W. A. Barton to make a report intended to whitewash the company and make answer to the grand jury charges. He also admitted that Barton's report, when submitted had been suppressed, and was only given publicity when the court at El Centro ordered it published.

ATTACKS OWN MAN

This report showed that in 1922 the Imperial Valley Irrigation Company had collected from owners of land in Mexico irrigated from the Imperial Canal a total of $600,000 which was enough to pay the whole cost of furnishing water to the lands of the Imperial Valley in California and netted an additional profit of $60,000 to the company. Evans said he was not familiar with Barton's report, but declared Barton was "only a newspaper man, not competent to make the report, and was asleep when he made the report."

"Well," retorted Mr. Leatherwood, "if Barton's report is to be discarded because written when he was asleep, I will introduce in evidence the report of the grand jury. They certainly were not asleep. If your own investigator, who reported against you, was asleep," added Leatherwood, "that was your lookout." The grand jury report will be placed in the record at a later hearing.

If the Swing Boulder Dam bill is not sidetracked because of impending disclosures as to expenditures of money, it likely will be sidetracked in the very near future anyway, as Chairman Smith announced today that he intends calling the committee in a few days to give consideration to the pending reclamation bills recommended by the fact finding commission.

REWARD IN HUNT FOR DEATH CAR

Auto Club Offers $250 for Information; Boy Killed, Driver Flees

Search is under way by police for the driver of the black touring car, which last Sunday crashed into an automobile driven by M. R. Daniels and then raced away. Neff Glotfelty, a boy riding in Daniels's car, was killed in the accident.

A reward of $250 has been offered by the Automobile Club of Southern California for information leading to the arrest of drivers who flee from the scene of accidents.

This reward will be paid for such information in the present case, it was announced by officials of the club yesterday.

GOV. PINCHOT GIVEN REBUKE

(Continued from First Page)

members of the Cabinet, but that he was aiming to discredit the President himself.

That the Republican voters of Pennsylvania also formed this impression and were determined to show their resentment is indicated by the election returns, say the political observers here.

There is a tendency to discount the effect of Representative William S. Vare's eleventh-hour declaration of war on the Governor notwithstanding the huge anti-Pinchot majority rolled up in Philadelphia by his organization.

The belief is expressed that Mr. Vare merely took advantage of the feeling against the Governor to increase his prestige as an organization chief and take credit to himself for the impending Pinchot defeat.

Surgeons Finish Operation With Hospital Burning

[BY A. P. NIGHT WIRE]

NEW YORK, April 23.—While 200 patients were being removed from a wing of St. Mary's Hospital, Brooklyn, in which a fire was burning, surgeons in the operating room on the roof of the building today performed a major operation on a woman.

It was necessary, for the safety of the patient, to complete the operation and nurses watched the progress of the fire closely while the surgeons worked.

Firemen soon checked the fire and the damage was slight.

COUNTY PAYS SHARE

FRESNO, April 23.—Madera county yesterday tendered Fresno county $7888.75 as one-half of the cost of repairing the Firebaugh bridge, work on which was completed recently. Fresno county did the work under a contract with Madera county which agreed to pay half the expense.

PLUMMER AT SHIPPING QUIZ

Would Defer Operation of Section 28

Discounts Rumors on Fleet Corporation Plans

Lasker's Action on Claim is Questioned

[BY A. P. NIGHT WIRE]

WASHINGTON, April 23.—Deferment of the operation of Section 28 of the Merchant Marine Act, restricting preferential rail rates to shippers using American flag vessels was advocated today by Vice-Chairman Plummer in testimony before the House committee investigating the Shipping Board.

Representative Davis, Democrat, Tennessee, committee prosecutor, in examining Mr. Plummer, referred to reports that President Palmer of the Fleet Corporation intended to withdraw about seventy vessels from service in the face of efforts to enforce Section 28, which, it is said, will necessitate additional tonnage being placed in operation to meet the needs of shippers.

DISCOUNTS STATEMENTS

Mr. Plummer discounted statements credited to Mr. Palmer, and called attention to the latter's report to the board that 200 ships could be put in condition to meet any requirements arising out of enforcement of the preferential provisions.

Aside from Section 28 another feature of the day's proceedings was the questioning by Representative Connally, Democrat, Texas, of the propriety of former Chairman Lasker of the board in calling in Senator Pepper, Republican, Pennsylvania, as an unofficial referee on claims against the board by the Atlantic Corporation of Portsmouth, N. H., formed to build ships for the government.

He charged that reference of the claims to the Pennsylvania Senator "seemed to be part of a concerted plan to delay action," but in fairness to Lasker, he said the records showed he was in favor of the Atlantic Corporation "coming across."

LUNCHEON BILL

One of the claims which totaled more than a million dollars and which the board rejected, according to the report read by Mr. Connally, was for $2500 to recover expenses incident to a ship-launching luncheon at which Senator Moses, Republican, New Hampshire, was the principal guest. Plummer said the board had rejected this as well as all other claims filed by the corporation and that "Mr. Moses deprecated the proposition" in regard to this phase of the claims.

Senator Pepper's "findings" were dissented from, the witness testified, and the matter is now in the hands of the board's legal department for presentation to the courts.

THAW HELD BY FORMER WIFE'S FEAR

Release from Asylum is Halted by Evelyn's Suit for New Trial

[EXCLUSIVE DISPATCH]

PHILADELPHIA, April 23.—Evelyn Nesbit's fear of her former husband is all that bars Harry K. Thaw from freedom. He will remain in the insane asylum where he has been confined for the past seven years until the court acts upon a motion for a new trial, notice of which was made by William A. Gray, attorney for Miss Nesbit, immediately after the jury declared Thaw sane last night.

Under the Pennsylvania law, such motion and reasons for a new trial must be filed within four days after the finding of the verdict.

Thaw's mood of jubilant incoherence continued today. He intends, he said, to create a trust fund out of which Evelyn Nesbit will receive $10 a day as long as she lives.

Whether Miss Nesbit will accept what she terms "the Thaws' dirty money" is a question, the answer to which Thaw has not yet received.

SENATE TO PRESS TAX CUT FIGHT

Mellon Income Rates to be Center of Bitter Legislative Battle

[BY A. P. NIGHT WIRE]

WASHINGTON, April 23.—The tax reduction bill was made the unfinished business of the Senate today within five minutes after the passage of the soldier bonus measure.

After two hours given over to the consideration of minor measures, the Senate will plunge tomorrow into what is destined to be the bitterest legislative battle of the session. The Mellon income-tax rates will be the center of the controversy.

Chairman Smoot of the Finance Committee, in moving to take up the revenue measure, predicted that a minimum of two weeks would be required for its disposition. Other leaders, however, are less optimistic.

TENNESSEE EDITOR AND McADOO MANAGER DIES

[BY A. P. NIGHT WIRE]

CHATTANOOGA (Tenn.) April 23.—George Fort Milton, 55 years of age, owner and editor of the Chattanooga Evening News and one of the best-known men in business and politics in Tennessee, died suddenly early today in Murfreesboro, Tenn. Death was due to heart disease. Mr. Milton was State manager for William Gibbs McAdoo in his Presidential campaign and had established his headquarters in Nashville.

DENBY LEASING POLICY UPHELD

Expert Oil Man Says Reserve Was Being Drained

Rapid Development Declared Only Way to Save It

Serious Damage Seen in Loss of Gas Pressure

[EXCLUSIVE DISPATCH]

WASHINGTON, April 23.—The policy of former Secretary of the Navy Denby, who was for getting the naval reserve oil out of Teapot Dome and into storage as expeditiously as possible, was sustained in testimony before the Senate oil committee, by the most careful speaking oil expert who has come before the investigators thus far.

That expert was young, clear-headed James O. Lewis consulting petroleum engineer, of Marietta, Ohio, and Tulsa, Okla., and deviser of a method—which works—for obtaining oil from apparently exhausted sands by forcing air into the sands. This application of artificial force supplies the absence of the natural gas which makes wells flow, and by the use of his method Mr. Lewis has recovered from supposedly exhausted wells as much oil again as they had produced in their prime.

SEES HEAVY LOSS

This practical oilist who is also a university trained oilist—and when he makes important statements often qualifies them with Charles Darwin's phrases of noble humility, "in my opinion" and "as I understood it."—said this about the situation which might—which probably would—confront the American Navy were Teapot Dome's precious contents let lie in the ground:

"In 60 per cent of the Teapot Dome area, the loss in twenty to thirty years would be 50 per cent of the oil recoverable by ordinary methods."

The real damage, Mr. Lewis said, would be by loss of gas pressure under the surface through the operation of wells near that area.

"Without the gas," he said, "you have 'dead oil' capable of extraction only by artificial means. Such means at Teapot would not always be practicable. Over periods of ten, twenty, forty years, the damage would increase progressively, and the amount of recoverable oil would be very seriously impaired. In twenty years you would find 60 to 70 per cent of low pressure area in Teapot."

DELAY DANGEROUS

"What was the right thing for the government to do in Teapot Dome in view of perils of drainage and pressure reaction by commercial operations in nearby areas?" Senator Spencer asked.

"The government," Mr. Lewis replied, "should have gone in there and drilled immediately and drilled immediately and drilled rapidly. The delay jeopardized the amount of oil."

Senator Spencer: Would damage from the loss of gas pressure be serious enough to require the leasing of all of Teapot Dome?

Mr. Lewis: I would say develop the whole.

He added this important statement:

"If Teapot Dome were rapidly developed today—that is so as to meet war conditions— the recoverable oil could be got out in two years. Otherwise, with the gas pressure exhausted, it would take twenty to fifty years and be very expensive. The loss of gas pressure would, in short, unfit Teapot Dome for an emergency."

ESTIMATES SHRINK

Mr. Lewis said the amount of oil in Teapot Dome had proved "very disappointing"—twelve to twenty-four million barrels instead of the Bureau of Mines' estimate of 135 millions.

All this testimony sustains Mr. Denby, who was for getting the oil out of the ground.

Mr. Daniels was for keeping it in.

"Obdurate about that," said Com. H. A. Stuart, U.S.N., in a carefully prepared 1500-word statement to the Senators. He was in special charge of the naval oil reserves under Secretary Daniels, who the commander claims, was wary in making leases.

This is the most important paragraph of his statement:

"I will state that all of us found Mr. Daniels very obdurate when it came to getting any leases for lands within the reserves, even where the producing well law applied or where we who were more or less familiar with the details of drainage and water conditions felt that some action looking to leasing or other disposition should be taken. After the result of the 1920 election Mr. Daniels particularly stated that he had consistently refused to open up the reserves and that he would not change that policy before leaving office."

BURGLAR IS WOUNDED BY ROBBED MAN

Break for Freedom May Cost Life of Youth, Shot on Way to Police

A break for freedom after he had been captured in the act of ransacking the home of A. Marster, 4203 Cumberland street, last night, will probably cost the life of Efren Ypez, 20 years of age, according to the police.

The burglar suspect was shot through the left lung by Marster as he ran when Marster was taking him to summon a policeman, it was reported. At the Receiving Hospital, physicians said the wounded man is not expected to recover. Only one shot was fired, Marster said.

Marster told Hollywood police he entered his home last night and found Ypez searching the rooms. Marster obtained a pistol and took charge of the intruder. Marster said he shouted to Ypez to halt several times before he fired.

Police were led to believe that two burglaries reported in the vicinity of Marster's home were also committed by Ypez a short time before he entered Marster's home. The reports said they were at 4221 Sunset Drive and at 4103 Camero street. The amount of loot obtained had not been determined. Hollywood police are investigating.

BOND ISSUE FOR POWER UNDER FIRE

C. A. Luckenbach of Gas Company Declares Sum in Excess of Needs

Stressing the fact that the proposed bond issue of $21,000,000 is far in excess of the amount required by the Bureau of Power and Light to improve the municipal electric plant, Charles A. Luckenbach, vice-president of the Los Angeles Gas and Electric Corporation addressed a large audience in the new Realty Building on South Flower street. Realty men and their friends are taking keen interest in the coming election on May 6 and the debate last night was the result of a desire on the part of prominent business men to get the facts. W. L. Brent, president of the Los Angeles Realty Board, was chairman.

Councilman Ralph Criswell and L. E. Moselle of the Bureau of Power and Light for the city, endeavored to explain away some of the facts which Mr. Luckenbach declared are immutable as the laws of the Medes and Persians.

"The Los Angeles Gas and Electric Corporation," said Mr. Luckenbach, "builds power lines on wooden poles, with 33,000-volt transmission lines at a cost within the city of less than $7000 per mile. The Turlock Irrigation District has just completed a steel-pole line carrying wires of 66,000 voltage at a cost of less than $5000 per mile."

Facts and figures were fired at the speakers for the city by Mr. Luckenbach, who refused to be switched from the issue. He confined himself rigidly to the power question, declaring that it is not a question of municipal ownership.

"This city already has municipal ownership," said Mr. Luckenbach, "and what Mr. Criswell proposes to eventually have is a municipal unregulated monopoly of the electric business. This would mean a serious handicap to this city.

"Would you drive an industry out of business that has grown up with this city for the past forty years? If you would then you deliberately discourage industries that we as citizens and taxpayers of Los Angeles are trying to bring into our municipality. There is danger in Propositions 4 and 9 and 10, and I advise you to vote "No" on these propsitions on May 6."

COURT SAYS JAIL AFTER COURT ROW

Fondness for Tennis and Racket Skill Gets Player Ninety Days

Overfondness for the game of tennis, coupled with a near-Tildenlike ability to wield a racket, cost C. P. Francisco, a civil engineer, ninety days of freedom yesterday.

The manner in which Francisco's love for tennis brought him into conflict with the law was explained in Police Judge Crawford's court by officers and the victim of his racket-wielding ability.

Francisco, it appeared, arrived at the public tennis court at Griffith Park last Sunday with the intention of showing the populace how the game should be played. He engaged Fred Boynton and Mrs. Boynton in a game and lost. Customarily the loser leaves the court to the victor, but Francisco could not see it this way. There was an argument and the racket intended for contact with tennis balls came into rather sudden contact with Boynton's head.

The result was that Boynton had to be carried from the court and Francisco carted to the City Jail in a police automobile. Yesterday Judge Crawford sentenced the tennis-loving engineer to ninety days in the City Jail for assault and battery.

Red Cross First Aid Trophy for Scouts Awarded

Boy Scouts of Troop 82, Hollenbeck Heights district, yesterday were found by computation of the score cards to have been winners in a competition in first aid demonstrations conducted by twenty teams at the Armory Building, Exposition Park, Saturday afternoon. They were awarded, for the year, the ten-year trophy shield of the American Red Cross.

Comprising this team are twin brothers, Lester R. and Leslie O. Scott, Ray Giddings, Isadore Thompson and Milton Freeman. They were trained in first aid and life-saving work by Scout-Master Frank Bruning and Assistant Carl McElvy.

A team from Troop 88, which held the trophy last year, was a close second, the score cards showing a difference between the two teams of 1 point. Members of the first team, after receiving the Red Cross shield from Roy West, of that organization, were later decorated with silver medals by Scout Executive E. B. De Groot. Members of the second team received bronze medals.

This annual Red Cross first-aid contest, which attracted a crowd of physicians, Red Cross officials and leaders of first-aid organizations, covered ten events of oral questions, Schaefer respiration, broken bones, triangular bandaging, roller bandaging, left and drag carries, electric accidents, tourniquets and litter drill.

COOLIDGE URGED TO SIGN PENSION BILL

[BY A. P. NIGHT WIRE]

WASHINGTON, April 23.—Proponents of the Bursum bill increasing pensions for Civil War and Spanish-American War veterans, having won their fight in Congress, carried their contest today to the White House where the bill awaits action by President Coolidge. National officers of the Grand Army of the Republic and Spanish War veterans called at the White House to ask the President to sign the bill. Mr. Coolidge did not commit himself.

SENATE PASSES BONUS MEASURE

(Continued from First Page)

New Mexico, Kendrick, King, McKellar, Mayfield, Neely, Overman, Owen, Pittman, Shephard, Simmons, Stanley, Stephens, Swanson, Trammell, Underwood, Walsh of Montana and Wheeler—31.

Farmer-Labor—Johnson, Minnesota—1.

Total 37.

Against:

Republicans—Ball, Brandegee, Bursum, Cameron, Capper, Colt, Cummins, Curtis, Dale, Edge, Elkins, Ernst, Jernald, Fess, Gooding, Hale, Howell, Jones of Washington, Keyes, Lodge, McCormick, McKinley, McLean, McNary, Norbeck, Oddie, Pepper, Phipps, Shortridge, Smoot, Spencer, Stanfield, Sterling, Wadsworth, Warren and Willis—36.

Democrats—Bayard, Bruce, Edwards, Ferris, Gerry, Ralston, Ransdell, Robinson, Shields, Smith and Walsh of Massachusetts—11.

Farmer-Labor—Shipstead — 1.

Total 48.

MAIN PROVISIONS AGREE

There is no difference between the Senate and House on the main features of the bill. Each has approved the major provisions which are:

Cash payments to veterans whose adjusted compensation would not exceed $50.

Twenty-year endowment insurance policies based on adjusted service pay at the rate of $1 a day for domestic service and $1.25 a day for overseas service.

Provision is made in the insurance feature under which the veteran after a period of two years from the date of the issue of his certificate may obtain loans from banks up to 90 per cent of the current cash value of the certificate.

AMENDMENTS ADOPTED

The more important amendments written into the House bill by the Senate are:

That cash payments be made available immediately instead of after nine months from the date of the enactment of the measure.

That the insurance certificates would be issued after July 1, 1925, instead of after January 1, 1925.

That veterans should be relieved of paying compound interest to the Treasury upon redemption of certificates which had been allowed to lapse as security for bank loans.

Placing entire control of the administration of the act under the directors of the Veterans' Bureau instead of under the Secretary of War and Secretary of the Navy.

Eliminating employees of the Public Health Service from the benefits of the bill.

Making the legislation applicable to female yeomen of the Navy, female Marines, the Philippine Scouts, and the Porto Rico regiment of infantry.

HOPES FOR CASH OPTION

Senator Walsh, Democrat, Massachusetts, author of the amendment to defer for six months the time of issuing the certificates, explained privately that the purpose was to hold up the certificates until the newly-elected Congress might have opportunity to amend the measure to include the cash option.

Eight hours of oratory and voting on amendments preceded final passage of the bill. Senators Underwood of Alabama and Glass, Virginia, Democrats, led the opposition today to any kind of bonus legislation. Senator Underwood spoke for an hour, characterizing the insurance proposition as a "sham and a fraud" and urging that the Senate give attention to tax reduction rather than to bonus legislation.

Announcing that he had always been against the bonus and always would be against it, Senator Glass declared that it was uneconomic and that the service men themselves and their children after them would pay the cost.

Leading the fight for the legislation were Senators Copeland, New York, McKellar, Tennessee, and Heflin, Alabama, Democrats, with their energies directed particularly toward the support of a cash option.

ATTACK BUT VOTE FOR IT

After an amendment embodying that option had been rejected, there was a general assault on the insurance bill from the Democratic ranks, but Senator Curtis, Kansas, assistant Republican leader in charge of the measure, finally obtained a vote.

Toward the last there were frequent efforts to shut off Senators with cries of "Vote! Vote!"

Senator King, Democrat, Utah, made an eleventh hour attempt to have the bill recommitted, but on a viva voce vote, his proposal was buried.

Undaunted, Senator King proposed to recommit the measure so as to have it rewritten with provision for increased compensation for the man who actually fought on land and sea. Again voted down, he announced amid laughter, that he had several other recommittal proposals to offer, but saw the futility of offering them.

At the finish there were general warnings by Democrats that the fight for what they termed a "real bonus" had not ended.

Senator Simmons of North Carolina, the ranking Democrat on the Finance Committee, vehemently declared that the service men would find this bill a "gold brick," just as the farmers had found the Republican tariff to be a "gold brick."

"There will be another opportunity for Senators to vote on this question," he said, "at a time when Senators are not restrained by threats coming from the White House. If the President signs this bill after he has declared against a bonus, he will do so because he does not think it is a bonus."

Senator Ralston, Democrat, Indiana, declared the bill would do all that should be done for the World War veterans.

BONUS HELD DISHONOR

Opening the debate today, Senator Underwood, Democrat, Alabama, renewed the attack against the bonus. He advocated a pension law but declared it impossible to compensate the former soldiers for their service.

"You dishonor these protectors of our nation by offering them dirty dollars," Mr. Underwood said, "or by proposing to give them these insurance policies.

"The man who fought on the first line of battle will have to carry this country in the next twenty years. You very cunningly fixed this bonus so that it won't be paid for twenty years and propose that these men instead of you will have to pay for it.

"You're adding under this legislation an enormous tax to an already heavy burden. The doctors disagree as to the cost of the bill. One estimate says it will cost $2,300,000,000. The Treasury actuary, Mr. McCoy, says it will cost $3,600,000,000 and the Treasury is probably right.

NOT MEASURED IN MONEY

"A price must be paid for everything worth having," Senator Underwood continued. "That is true of government—the most essential factor in civilization. You pay in loyalty, in service as well as in taxes. The 'bond' every citizen is born under is carried in that section of the Constitution providing that Congress has the power to raise and maintain armies. The duty cannot be measured in money.

"I want it distinctly understood that I shall vote against any bonus measure presented here. It would be a reflection on the service given by my son."

"Yet, the Senator would reflect on it by letting war profiteers keep their profits," declared Senator Brookhart, Republican, Iowa.

"That is not the issue here," returned the Alabama Senator. "They already are hidden behind tax-exempt securities."

When Senator Brookhart insisted that those securities were only a small part of the national security issue, Senator Underwood expressed regret that he could not "keep up with the Senator's imagination."

WOMEN IN PLEA FOR WORLD COURT ENTRY

[BY A. P. NIGHT WIRE]

WASHINGTON, April 23.—Comprising twelve great rolls, the petition of 25,000 Iowa women for American entry into the World Court was presented today to Chairman Lodge of the Senate Foreign Relations Committee by Mrs. J. P. Mills of the Iowa Federation of Women's Clubs. Mrs. Mills told Senator Lodge the State viewed with dismay the long delay of the proposal in the committee.

EVERY MORNING IN THE YEAR Los Angeles Times The Times Building, First and Broadway

90c per month DELIVERED BY CARRIER Sunday Copies, Daily 5 Cents, Sunday, 10 Cents

By Mail, in Postal Zones 1 to 4, including California, Arizona, Nevada, Utah, $10.00; Monthly, $1.00. In Zone 5, including Colorado, New Mexico, Oregon, Washington, Yearly, $16.00; Monthly, $1.25. In Zones 6, 7 and 8, United States, Canada and Mexico, Yearly $18.00; Monthly, $1.50. POSTAGE PAID

Entered as second-class matter Dec. 4, 1891, at the Postoffice at Los Angeles, Cal., under the Act of March 3, 1879.

THURSDAY MORNING, APRIL 24, 1924. VOL. XLIII.

ONLY SIX REBEL CHIEFS REMAIN

(Continued from First Page)

against Carranza but have surrendered after receiving [illegible] pesos from the Carranza administration.

POLITICS RIFE

While interest in the revolution has abated almost to the vanishing point here because it is considered virtually over, the political situation is drawing more and more attention. The announcement today from leaders of the National Agriculturists [illegible] that the syndicate will unconditionally support Gen. Angel Flores for President is being disputed by everyone. The syndicate, composed of most of the cattlemen and wealthy landowners of [illegible], Their decision to get behind Flores in the campaign is said to eliminate the financial [illegible] which managers of his campaign had feared might prevent him from participating.

At the Ministry of the Interior it was stated that none of Flores's political supporters had made any move to register as candidate or to comply with the necessary legal requisites which would place their candidate in the running. Gen. Flores [illegible] still remains the Governor of Sonora and is at present here on indefinite leave of absence.

RED PLOT SEEN BY DAUGHERTY

(Continued from First Page)

tion of innocent persons [illegible] it must be now withheld."

ORIGIN TRACED

Mr. Daugherty said the Department of Justice records showed a Communist movement began in the United States three years ago to destroy confidence in the [illegible] of government.

"To this end" he said, "confidence in men of both political parties had to be destroyed when they could not be deceived by the directors of the movement. At any cost by any [illegible] method, cruel, criminal, or [illegible] derous, the character of men in authority had of necessity to be assassinated."

The former Attorney General declared that official records obtained from official Russian sources "contributes indisputable proof" to his assertions.

HEARERS APPLAUD

Mr. Daugherty's [illegible] admirers who crowded the ballroom and balconies of [illegible] his address many times with applaud.

Commenting upon the [illegible] of friendship shown him by his neighbors, Mr. Daugherty said it was a splendid tribute to a man who has passed through the storm that I believe will [illegible] be of benefit to this country.

Mrs. Harding, widow of the late President, sent the following telegram from Washington. It was read:

"Will those who [illegible] tendering Mr. Daugherty a testimonial of friendship and good will permit me to join them in spirit. Memories of many years [illegible] announced incidents of [illegible] friendship for Mr. Harding and myself, inspire in me to [illegible] confidence and sincere [illegible]

Shields & Co. "The Good Taste" 414-416 West 6th St. Established 1887

The WILEY B. ALLEN CO. 51 Years

$15 cash and $9.00 per mo. secures choice of either of these superb Consoles at Wiley B. Allen's this week.

Brunswick York Console, $150

Victrola Console Style 215, $150

The TWO "bests" *in* phonographs

There is a "best" in everything. In phonographs there are TWO "bests"—the Victrola and the Brunswick—and of all styles of these master instruments none is more widely favored than the attractive models shown above. Take your choice on Wiley B. Allen's helpful terms—$15 cash and $9 per month. Records added to your contract if desired. Hear a demonstration and decide TODAY!

Wiley B. Allen Co.

Mason & Hamlin Pianos

416-418 So. Broadway

Angeles Times DAILY SUNDAY
...ding, First and Broadway
...VERED BY Single Copies, Daily, 5 Cents; Sunday, 10 Cents.
...ding California, Arizona, Nevada, Utah, Texas, ...including Colorado, Idaho, Montana, New Mexico; ...Monthly, $2.65. In Zones 6, 7 and 8, Daily and Sunday, ...Monthly, $3.00. POSTAGE PREPAID.
...ch. 6, 1891, at the Postoffice at Los Angeles, Cal., ...Act of March 3, 1879.
...RIL 24, 1924. VOL. XLIII. NO. 13...

ONLY SIX REBEL CHIEFS REMAIN

(Continued from First Page)

against Carranza but later ... rendered after receiving 160,... pesos from the Carranza adminis... tration.

POLITICS RIFE

While interest in the revolu... has abated almost to the vanish... ing point here because it is con... sidered virtually over, the politi... situation is drawing more ... more attention. The announce... ment today from leaders of t... National Agriculturists Syndi... that the syndicate will uncon... tionably support Gen. Angel Flo... for President is being discus... by everyone. The syndicate ... composed of most of the capitali... and wealthy landowners of Mexi... Their decision to get behind Ge... Flores in the campaign is expect... to eliminate the financial str... which managers of his campa... had feared might prevent him fr... participating.

At the Ministry of the Interi... it was stated that none of Ge... Flores's political supporters ha... made any move to register the... candidate or to comply with t... necessary legal requisites whi... would place their candidate in t... running. Gen. Flores him... still remains the Governor of Ve... acos and is at present here on a... indefinite leave of absence.

RED PLOT SEEN BY DAUGHERTY

(Continued from First Page)

tion of innocent persons much ... it must be now withheld."

ORIGIN TRACED

Mr. Daugherty said that Depa... ment of Justice records showed t... a Communist movement began ... the United States three years ... to destroy confidence in "our s... of government."

"To this end" he continu... "confidence in men of both pol... cal parties had to be destroy... when they could not be dominat... by the directors of the movem... At any cost by any conceiv... method, cruel, criminal, or wi... derous, the character of men ... authority had of necessity to ... assassinated."

The former Attorney-Gene... declared that official records, ob... tained from official Russian sour... "contribute indisputable proof" ... his assertions.

HEARERS APPLAUD

Mr. Daugherty's friends a... admirers who crowded the ... ballroom and balconies interrup... his address many times to ... plaud.

Commenting upon the testi... nial of friendship shown him ... his neighbors, Mr. Daugherty s... it was a splendid tribute to ... man who has passed through ... storm that I believe and hope ... be of benefit to this country."

Mrs. Harding, widow of the ... President, sent the following te... gram from Washington, ... was read:

"Will those who tonight are ... dering Mr. Daugherty tribute ... friendship and good will, ... me to join them in spirit. ... ries of many years marked by ... announced incidents of ... friendship for Mr. Harding ... myself, inspire in me an ... confidence and sincere ...

"Sittin' in a Corner? You won't be if you're wearin' a Tuxedo and Fixins' from

7th & Broadway EVENING CLOTHES

Jack Bean's Full Dress & Tuxedo Shop
308-309 LOEW'S STATE BLDG. LOS ANGELES
Seventh Broadway MEtro. 4862
RENTAL SECTION IN CONNECTION

CAMERAS
The Best and Latest at
C. W. Courtney Co.
731 So. Hope Street
MAin 3039
Developing and Printing

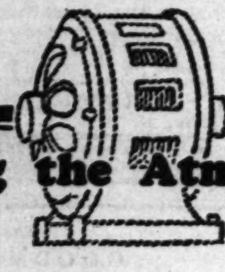

Clearing the Atmosphere

[14 Points for Voters]

5

REMEMBER that for the fiscal year ending June 30, 1923 it cost the taxpayers of Los Angeles *over one million dollars* to meet charges on "Revenue Producing" bonds issued in the interest of the City Department of Public Service. (The figures are from the City Auditor's records.)

And also remember that the Board of Public Service Commissioners—the managers of the Department of Public Service—are now asking you to vote $21,000,000 of Power bonds and to give these same Commissioners a monopoly of the electric business of Los Angeles—on the plea that this action "will not raise taxes."

Finally, remember that—

"Revenue Producing Bonds"+Monopoly=Taxes

and

Vote "NO"

on Propositions 4, 9 and 10 May 6

and fool the Tax Collector

LOS ANGELES GAS AND ELECTRIC CORPORATION L·A·SERVICE

447

Shields & Orr
"The Good Tailors"
414-416 West 6th St.
Established 1902

Victrola Console Style 215, $150

...nographs
...phs there are TWO "bests" ... all styles of these master ... than the attractive models ... B. Allen's helpful terms— ...ed to your contract if de... TODAY!

...en Co.
...mos
...way

CO. 51 Years

MORE TO FIGHT STOCK DISEASE

Fifty New Veterinarians to Join War on Scourge

Coolidge Again to be Urged to Help Lift Embargo

Federal Officials Ready to Take Charge of Fight

[BY A. P. NIGHT WIRE]

WASHINGTON, April 23.—California's plight because of the foot-and-mouth disease and embargoes of Western States against products of her soil will be placed again before President Coolidge, who recently telegraphed governors of ten Western States, suggesting an immediate conference and modification of the State embargoes.

Senator Shortridge of California was authorized by the State's Congressional delegation today to confer with the President, and C. C. Teague, chairman of Gov. Richardson's committee, now here meeting with Federal authorities, also has an engagement with the President tomorrow.

The fight against the disease itself is being waged vigorously by the Department of Agriculture whose bureau of animal industry is sending fifty additional veterinarians into the State to augment the forces of more than 130 Federal officials now there. Secretary Wallace was ready tonight to have his officials assume full charge of the fight in California upon receipt of Gov. Richardson's formal, unqualified request.

HOUCK TO BE HEAD

Messages are ready for dispatch to Dr. U. G. Houck of the Department of Agriculture, ordering him to take supreme command of the State's forces and unify control of the Federal and State officers, with headquarters at Sacramento.

Dr. Houck has had his Federal headquarters at Los Angeles, while the State's forces have been controlled from Sacramento.

It is expected the State will be divided into three times as many districts as at present, and each placed in charge of a Federal or State veterinarian responsible to the Federal commander-in-chief at Sacramento as soon as the government assumes full control.

The fifty additional men being dispatched by the department will be distributed throughout the infected territory and also will be assigned to inspect the cattle which will be transferred from uninfected districts to the national forest reserves for the summer grazing under special Federal permit.

Thirty-five men from New York, North Carolina and other States are en route to California, four more received orders today and eleven others are being selected from the bureau of animal industry's forces throughout the country.

COMBAT EMBARGOES

California's Congressional delegation went over the situation with Gov. Richardson's committee at a meeting today and initiated a movement to combat the embargoes against California fruits and vegetables. Senator Shortridge in a statement afterward said:

"Nearly all of the embargoes placed by surrounding and other States against products of California soil were ordered in the mistaken belief that these products were germ carriers, whereas the contrary is true. In all of the six outbreaks of foot-and-mouth disease in the United States, not once has infection been traced to any product of the soil. European products are shipped freely all over the United States even from districts where foot-and-mouth disease is prevalent, and yet no case has ever been discovered where these products introduced the disease into the United States."

In describing the situation to the California delegation Mr. Teague said every precaution is being taken by Federal and State inspectors to prevent spread of the epidemic and that embargoes against products of the soil are useless as well as unnecessarily expensive to both the California shipper and grower and the selling agencies in other States.

Department of Agriculture officials were endeavoring today to obtain from other government departments machinery suitable for assisting in trench digging to facilitate the burial of condemned cattle. Steps are being taken by them also to ascertain whether secret service agents of the Department of Justice are available for assignment to aid in enforcing the quarantines in California.

DISINFECTION CHANGE

[EXCLUSIVE DISPATCH]

OXNARD, April 23.—A new system of disinfecting automobiles entering Ventura county will be inaugurated as a result of action taken by the special executive committee appointed by the Board of Supervisors, consisting of Supervisors Gabbert, Rotzler, Farm Adviser Stanton, Horticultural Commissioner Call, J. D. McGrath, Charles Donlon, vice-president of the Pacific Southwest Bank here, and Fred Yost.

Pits will be built on the highways at the county lines in which disinfectant fluid will be placed about a foot deep. The pits will be about forty feet long. This will allow every car to be thoroughly disinfected underneath. It will be required to stand in the liquid two minutes. The running boards will be swabbed off and possibly some spray will be used. By doing this the county will cut down the number of men necessary from fourteen to seven and will save the county some $125 a day.

All motorists from the East who have with them tents and similar equipment will have to enter Ventura county by way of Castaic where there will be a specially constructed fumigation station to fumigate such articles. Resorts in Ventura county have been closed, including Wheeler's Hot Springs and Matilija Hot Springs. Fishing season will be delayed at least sixty days.

BRIDGE IS BARRED AFTER 150 PASS OVER

SAN BERNARDINO, April 23.—After permitting the passage of about 150 motorists across the Colorado River bridge at Topock, the State of Arizona at 5 o'clock this afternoon restored the quarantine and officials announced that no more persons will be permitted to pass under any circumstances. Each of the motorists was fumigated.

All eastbound motorists now are using the Arrowhead Trail, via Goffs and Las Vegas, Nev., and avoiding Arizona.

HARDSHIP IN STORM

[BY A. P. NIGHT WIRE]

YUMA, April 23.—The occupants of seven cars, held at Knob Siding in the desert west of here by Arizona's foot-and-mouth quarantine, shivered and shook last night through the worst wind and sand storm of the season. The storm was still raging today.

The night of discomfort disheartened all but two auto loads. The other five announced today that they would return whence they came as soon as they learned whether the roads were passable after the night's storm.

Despite the announced "airtight blockade" at the western entrance to the Yuma Indian Reservation, half a dozen or so cars filtered through yesterday and last evening to the river bank opposite here.

SHIPWRECKED TRIO ADRIFT MANY DAYS

[BY CABLE AND ASSOCIATED PRESS]

MANILA, April 23.—After drifting for eighteen days in the open sea in a small boat after their fishing vessel had sunk, three Japanese, the only survivors of a crew of ten, have landed on the coast of Pangasinan Province, Luzon, according to word received here today. The three said they saw a number of passing ships but were not able to attract attention.

SCHOOL CLOSES FOR PROFESSOR'S RITES

[EXCLUSIVE DISPATCH]

PORTERVILLE, April 23.—In tribute to J. B. Gunter, Porterville Union High School teacher who died suddenly Saturday evening, and for whom funeral services were conducted this afternoon, the high school closed today noon. Mr. Gunter was teacher of mathematics and chemistry in local high schools. He held degrees from the University of Indiana and the University of Arizona. He formerly was a member of the faculty of Arizona Normal at Flagstaff and had been a local teacher for two years. He is survived by his wife and two children. Elks had charge of the ritual at the grave.

HOW TO INSERT A TIMES WANT AD

You can bring it or send it to the Times Main Office, Broadway at First, or to the Times Branch Office, 621 South Spring; hand it to any Times Agent; deposit it in one of the Times Collection Boxes, located in lobbies of principal downtown office buildings, or phone MEtpoltn 0700.

CHANCE TO LEARN LINOTYPE TRADE

Linotyping is one of the best-paid trades. It is easily learned by the average man or woman. There is a great scarcity of linotypers throughout the United States. For price of tuition and other information, inquire at 419 Wilcox Building or telephone 885-387.

I. W. W. IN PLAGUE PLOT

Plan to Spread Disease and Harmful Propaganda Is Reported; Two New Cases in County

Asserted launching by members of the I.W.W. of a campaign to violate quarantine regulations of the areas infected with foot-and-mouth disease and to spread the malady throughout the State, was under investigation yesterday by Federal and State authorities.

Quarantined areas were being watched for an anticipated appearance of "foot-loose wobblies" bent upon penetrating infected areas and gathering materials that can be used to spread the disease in unaffected parts of the State.

Part of the vicious plan is said to embrace the circulation of thousands of pamphlets in all parts of the United States warning against the use of California products because of the supposed but actually nonexistent danger of spread of the disease to other States by such means. The pamphlets are said to be filled with faked interviews with medical men containing sensational statements of the danger of transmission of the disease.

Instigators of the program are named as two notorious "wobbly" propagandists, both of whom have served terms in Federal prisons. One was released from prison in June, 1923, upon the condition that he would be law-abiding and loyal to the United States and the other was given a pardon in December of the same year.

The entire plan to nullify the efforts to cope with spread of the foot-and-mouth disease and to utilize the disease to spread a false impression of its terrors is laid by organizations keeping close data on "wobbly" movements to the enmity aroused among anarchists and plotters against the government generally by the passage of the Criminal Syndicalism Act and its enforcement in California. It is reported to be an offshoot of the "boycott" against California products that was launched by the wobblies in January last, published in I.W.W. periodicals and asserted to have been sponsored by the General Defense Council of the I.W.W. at the San Francisco headquarters.

The spurious interviews in the foot-and-mouth disease pamphlets are seen by investigators as an effort to bolster up the attempted boycott and to terrorize people unfamiliar with the actual effects of the malady into shunning any product from California on the claim that such products will spread the disease throughout the nation and that foodstuffs will carry various diseases to humans.

The pamphlets are said to be under preparation in San Francisco, where the plans are under way to give them nationwide circulation.

Two new cases of foot-and-mouth disease were discovered yesterday at Lankershim and Long Beach, both in already infected areas. They were in a herd of fourteen dairy cows in the Lankershim district and a herd of 270 cows near the infected Long Beach hog farm.

As a result of the outbreak in San Bernardino county the Supervisors of that county have closed all roads through the national forests of San Bernardino county except Cajon Pass, according to instructions received by R. H. Charlton, supervisor of the Angeles National Forest. This action leaves open only one main highway to the Arizona line through San Bernardino county. All roads in the Angeles National Forest remain closed with the exception of Mint Canyon Road, Ridge Road and the Soledad Road, the latter leading to Yuma by way of Banning.

Persons who wish to get into Arizona by train do well to plan to get there by the 27th inst., according to word received from Gov. Hunt's secretary yesterday. Beginning on the 28th all persons getting off trains from California at any Arizona station will have to undergo a thorough fumigation and disinfection.

Through passengers will not be molested unless they alight from the train in Arizona. Diners are being planned where stops are usually made for meals so that passengers may comply with the regulations.

Presence of the foot-and-mouth disease in the large herd of hogs on the city hog ranch on Signal Hill does not constitute a menace to the people of Long Beach, it was stated yesterday by Dr. Ralph Taylor, director of sanitation of Long Beach. The big hog ranch at Signal Hill which is owned by a group of sixteen Japanese who control the Long Beach garbage disposal, continues to receive the city garbage, which is consumed by the unaffected hogs. In the meantime Long Beach officials are rushing plans for a huge incinerator to replace the present method of garbage disposal.

Heavy fines were assessed by Justice Baird yesterday in cases of violation of foot-and-mouth quarantine regulations brought before him. There were nineteen cases of which ten were adjourned until today and five dismissed. August Penkert was fined $200, and W. H. Hunt, E. Sanchez and M. S. Anderson were fined $300 each.

A full report of the situation in Imperial county where a number of tourists are being halted at the Arizona line was called for yesterday by United States Attorney Burke from L. L. Odie, superintendent of the Fort Yuma Indian Reservation.

Dist.-Atty. Utley and Sheriff Gillet of Imperial county, yesterday complained to Mr. Burke that Superintendent Odie and Arizona quarantine officers had closed a road on the reservation, detaining automobile tourists. As Imperial county claims to have title to the road at Knob's Siding, where the tourists are being held, the county officials asserted that they had a right to open the road. Superintendent Odie yesterday sent to Mr. Burke a telegram he had received from Washington, ordering him to maintain a quarantine over the reservation.

There are now only a few tourists at Knob's Siding, several hundred having gone across the State line into Yuma last week. Mr. Burke is reserving decision pending his investigation as to the ownership of the road.

Steps were taken yesterday by the County Supervisor to check up on the expenditures being made to fight the disease here by the county. They have called for a detailed statement from the Sheriff, the County Forester, the live-stock inspector, and the county health department, all of whom are engaged in combating the epidemic, and this investigation is being made with a view of eliminating duplication of effort.

QUARANTINE FIGHT METHODS CRITICISED

Quarantine measures employed in the fight to stamp out the foot-and-mouth disease were criticised at a meeting last night of the American Animal Defense League at the Alexandria. Approximately 300 persons present indorsed resolutions calling upon the city, county and State authorities to pursue "more effective and less cruel" restrictions. Rosamond Rae Wright, vice-president of the organization, presided in the absence of Mrs. Fannie Thompson Kessler. Among the speakers were City Councilmen Wheeler and Gregory, Dr. William Turner, D. J. Reynolds, John Knox, Mrs. Annie Riley Hale and St. Clair De Jacques.

Poor Sight
YOUR EYES EXAMINED GLASSES COMPLETE $2.90

¶ An *examination* of your eyes, a *pair* of spherical *glasses*, in a *frame, complete* for $2.90. One week only.

¶ *Gold* or *shell frames, torics, fancy shapes* and *double vision glasses* correspondingly *low*.

¶ *So many* people think *as soon* as their *eyes trouble* them it is a sign that they *WILL HAVE TO WEAR GLASSES*; this is not so. *Many are wearing glasses* that *never did need them* or never did *fit them*.

¶ If it is *good, careful, painstaking, conscientious work* you want, *I'll give it to you*. It's the *only kind* that *counts* and *it lasts*. We are living in an age of *specialism*—when the *best* is *called* by *competition*.

¶ I always *try* to be *reasonable* in my charges. No "drops" used. Some of your neighbors are wearing glasses I fitted.

C. N. HOPKINS, M.D.
Eye, Ear, Nose and Throat Specialist
Suite 201-203-205 Laughlin Bldg.
515 South Broadway
Hours: 9 to 4

STORAGE
Let Lyon Guard Your Goods
Freedom From Worry
is assured when your household goods are safely stored in a Lyon fireproof warehouse, while you are absent from the city.
Call BEacon 0513
LYON
FIREPROOF STORAGE CO.
1950 So. Vermont

MODERN DENTISTRY
All operations without pain. Special attention to painless extraction of teeth.
I OFFER YOU MY PERSONAL SERVICE
Free Examination and Advice
MINIMUM PRICES
GOLD CROWNS $5.00
PORCELAIN CROWNS 5.00
BRIDGE WORK 5.00
SET OF TEETH 15.00
DR. CARR, Dentist
230-31 O. T. Johnson Bldg.
Broadway at Fourth
Hours 9 to 5:30. Phone TUcker 4302.
Sunday and Evening Appointments.

Sure Relief FOR INDIGESTION
BELL-ANS FOR INDIGESTION 25 CENTS
6 BELL-ANS Hot water Sure Relief
BELL-ANS
25¢ and 75¢ Packages Everywhere

WATCHES REPAIRED
To add to our fast growing list of satisfied customers we will repair any American watch for $1.00 and charge wholesale for material used and guarantee its time keeping for 2 years.
$1
REINGOLD'S
521 So. Spring St.

BRONCHITIS
Constructive Treatments
LINORIUM
"The Place to Get Well"
Dr. Louis C. Shingle D.P.
BEacon 3201
1001 W. Washington St.

SANTAL MIDY CATARRH of BLADDER
GUARD YOUR HEALTH
SANYKIT
PROPHYLACTIC for MEN
Affords Utmost Protection After Infectious Exposure
Large Tube 50c. Kit (4's) $1
At Druggists or
San-Y-Kit Dept. A
88 Beekman St., New York
Write for Circular

WASHBURN

Mandolins Guitars and Ukuleles Exclusively at the Birkel Co.

We have just secured the agency for these famous instruments and take pleasure in recommending them to the musicians of the Southland. Made by the great firm of Lyon & Healy and sold and guaranteed by the Birkel Co., gives you absolute assurance of complete satisfaction.

Washburn Instruments $20 up
Our stock is complete. A course of free lessons is included with each. Old instruments accepted as part payment.

Washburn Mandolins are used by such famous Artists as the Great—
SAM SIEGEL
BERNARDO DePACE
DAVE APPOLLON
Z. M. BICKFORD
of Los Angeles and Many Others—

STEINWAY WEBER STECK STEINERT PIANOS and PLAYERS
The BIRKEL COMPANY
448 Broadway The Steinway House
The Home of the Duo-Art Reproducing Piano
KRAKAUER KURTZMANN STROUD BUSH & GERTS LAFFARGUE PIANOS and PLAYERS
110

Today! Beginning a Great 3-Day Sale of
Worsted Wilton Rugs
Everyone is Perfect and Fully Guaranteed
SIZE 8¼x10½ FT.
Featuring the Low Price
$98.50
A MOST IMPORTANT SAVINGS OPPORTUNITY!

These Rugs Sell Regularly For $123!
LUXURIOUS QUALITY—HEAVY LINEN FRINGED ENDS!
JUST 200 ON SALE—NEW PATTERNS—RICH COLORS!

$105 Seamless Wiltons
All Perfect—Size 9x12 ft.
Fine Wilton Rugs—in a delightful variety of Oriental Patterns. Finished with double knotted linen fringe..... $89

Regular $70 Seamless Axminsters
Size 9x12—Fine quality
A NOTABLE value event—Rugs of superior quality—slightly irregular—Plain or figured $47.95

Regular $45, Perfect Axminsters
Size 9x12 ft.—Seamless
AN EXCEPTIONAL price, indeed, for such splendid Rugs! Many beautiful colors and patterns. $33.60

OAKLAND LOS ANGELES SAN FRANCISCO
Margetts Wholesale Retail
RUGS OF QUALITY AT BIG SAVINGS
Rugs Carpets
Second Floor
733 S. BROADWAY
Largest Exclusive Rug and Carpet Dealers on the Pacific Coast.

GLAND TREATMENT
TO REVITALIZE AND REJUVENATE
Five Thousand Persons in California Have Already Received This Identical Treatment
CONSULTATIONS FREE HOURS 2-4 P.M.
Write for Free Booklet, sent under cover, explaining everything.
R. L. DORSEY, M.D. 731-33 Pacific Electric Building Phone VAndike 6479
The only physician in Southern California injecting the pure, actual Gland Substance.

Back East via the Caribbean

On your eastern trip

go or return by Great White Fleet between New Orleans and New York via Havana, Cuba.

FARE $117

"Every Passenger a Guest"

A choice of many other delightful water itineraries to include:

Havana, Panama, Costa Rica, Colombia or Jamaica

is offered at surprisingly moderate cost.

Weekly from New Orleans.

Ask your tourist or rail line agent or

J. F. Heneghan, P. C. P. A.
UNITED FRUIT COMPANY
321 Monadnock Bldg.
San Francisco, Cal.

General Offices:
131 State Street, Boston, Mass.

NO PAIN

Honest Advice Free Examination

Teeth Extracted
POSITIVELY WITHOUT PAIN
FREE WITH OTHER WORK
GAS GIVEN
PORCELAIN and GOLD CROWNS . . . $5
SPECIAL
Red Rubber Plates, $7
$20 Trubytes . . $12.50
Natural Forms . . $16.50
DR. ZIMMERMAN
303-304-305 Central Bldg.
424 South Broadway.
Times Phone TUcker 3028
Open Evenings and Sundays.
No Hobbs Expend.

Give lawns that springtime complexion—
Thompson Adjustable Sprinkler
Thompson Mfg. Co.
2251 E. 7th. ANgelus 4257

Auctions Today

Los Angeles Auctioneers' Association Official Bulletin

Auction Today 2 p.m.

Northeast Corner

West 9th and Catalina

(3 blocks West of Vermont)

POSITIVELY the best vacant in this Vicinity.

High Corner Property—200x146 to alley. To be sold in 3 parcels. Corner 100x146. Two inside lots, each 50x146 to 15-ft. alley.

BUY ONE OR ALL THREE
Excellent as Permanent Investment—
Excellent as a Speculation.

BY AUTO: Drive West on Wilshire to Catalina; South to property. BY CAR: West 9th St. car to Catalina.

C. H. O'CONNOR & SON, Auctioneers
309 Bank of Italy Bldg., (7th at Olive) TRinity 1061

K AND B

DE LUXE FURNITURE

AUCTION

10 a.m., Today, April 24th, 10 a.m.

222 N. Irving Blvd.

We have been commissioned to dispose of the FURNITURE AND FURNISHINGS of this beautifully appointed home, including

STARR MAHOGANY CABINET GRAND PIANO, $300 MAHOGANY VICTOR VICTROLA AND RECORDS. The furnishings include a beautiful Mahogany and Case (Georgian Motif) Living Room Set, comprising Davenport with 6 loose cushions and pillows and Fireside Chair, both upholstered in two-tone Mulberry Satin Damask; Composition Brown Mahogany and Case Davenport Table; Louis XIV Overstuffed Wing Fireside Chair upholstered in Mulberry Cut Velour; Magnificent Brown Mahogany Queen Anne Library Table (60-in.); Handsome Silvered Standard Table Lamp with Rose and Silver Silk Shade; Mahogany Floor Lamp with Rose and Gold Silk Shade; Mahogany Pedestal and Chinese Porcelain Urn; Ceramic Jardiniere; Bronze Mantel Clock; 2 Brass Mantel Vases; Net Curtains and Mulberry Sunfast Drapes throughout home; Beautiful Pictures; Polychrome Book Ends; WONDERFUL 11.3x15 ROYAL KASHAN FRINGED WILTON RUG; Quarter-sawed (high polish) Oak Dining Set comprising 54-in. top, pedestal extension table and chairs with black genuine leather seats; beautiful 9x12 FRINGED WILTON RUG; Magnificent and massive triple panel French Plate Mantel Mirror in gilt burnished frame; Fibre Porch Furniture; Imported Dinner Set, service for 6 persons; 3-piece Bird's-eye Maple Bedroom suite; 5-piece Maple Bedroom suite; two 9x12 Body Brussels Rugs; 5-piece Old Ivory Bedroom set; 6x9 AND 7x9 AXMINSTER RUGS; 10 YARDS WILTON HALL RUNNER; BEDDING, BED AND TABLE LINEN; DANGLER WHITE ENAMEL SIDE-OVEN GAS RANGE; Glassware; Kitchen Utensils and many other items of equal interest. DON'T FAIL TO ATTEND THIS BEAUTIFUL SALE. BE ON HAND PROMPTLY AT 10 A.M. TOMORROW MORNING.

KEMP AND BALL, Auctioneers
102 and 104 West Pico Street. ATlantic 9011—2040.
"For Satisfactory Service and Best Results."

K AND B

Auction Extraordinary!

Today, April 24th, 10 a.m.,
1425-27 W. 24th St.

We will sell the complete furniture, rugs and furnishings of 10 rooms, consisting partly of mohair and velour living room suites, mahogany, walnut, fumed and golden oak dining sets, beautiful mahogany and ivory bedroom suites, 40 mahogany, maple and oak dressers, chiffoniers and dressing tables, 25 beds, springs and mattresses, 100 assorted sizes Anglo-Persian, French, Wilton and cheaper rugs, several white enamel side oven gas ranges, 25 refrigerators, etc.

Liberty Auction Commission Co.
H. B. NASH, Auctioneer.

END ARGUMENTS IN PACKERS' SUIT

California Canneries Close Oral Appeal

Joined by Armour and Swift Companies

Fight Decree Limiting to Meat Industry

[BY A. P. NIGHT WIRE]

WASHINGTON, April 23.—Oral arguments were concluded today in the Court of Appeals in the case brought by the California Co-operative Canneries to have set aside the consent decree under which the packers agreed to confine their activities exclusively to the meat-packing industry.

Armour & Co., and Swift & Co., during the oral presentation, joined with the canneries in contending that the decree was invalid and should be set aside. They took the position that although they had joined in signing it, and Swift & Co. had complied with its terms, the decree was void and could not be enforced.

APPEAL FOUGHT

The two packing concerns insisted that the decree would prevent them from continuing in lawful lines of business.

The National Wholesale Grocers' Association of the United States and the American Wholesale Grocers' Association joined the government in urging that the terms of the consent decree be enforced.

Edgar Watkins, counsel for the American Wholesale Grocers' Association, contended there was ample showing made before the court to warrant entering of the decree and that there could be no doubt the court could enforce it as valid.

UNDER OTHER NAME

The California Co-operative Canneries, Watkins said, were Armour & Co., under another name, and while the latter did not have grounds upon which it could challenge the validity of the decree it was now attempting to do so indirectly through the California Association.

The packers had agreed to the decree, he argued, to escape prosecutions under the Sherman Act and upon the strength of the decree had obtained favorable action before the Interstate Commerce Commission and Congress.

Russia Is Told France Did Not Try 'Meddling'

[BY CABLE—EXCLUSIVE DISPATCH]

PARIS, April 23.—Premier Poincare telegraphed today to Foreign Minister Tchitcherin of soviet Russia, saying that in recently transmitting the appeal of the French intellectuals for clemency toward their imprisoned Russian confreres the French government had no intention of mixing in the internal affairs of Russia, as M. Tchitcherin charged in his reply.

"The government of Moscow," said the Premier's message, "is free to take cognizance or not of the considerations of humanity which were presented to it.

"As regards the assertion that the condemned persons at Kiev had collaborated with the French secret service, it is absolutely false."

SUIT WON BY RADIO STATIONS

Federal Judge Dismisses Case to Halt Music for Copyright Payment

[BY A. P. NIGHT WIRE]

CINCINNATI, April 23.—A victory for broadcasting stations using musical numbers on which a copyright has been granted, was won in the United States District Court here today, when Judge Smith Hickenlooper dismissed a petition filed to halt the broadcasting of such numbers without paying the holder of the copyright.

The suit was filed by Jerome N. Remick & Co., New York music publishers, against the American Automobile Accessories Company of Cincinnati, a manufacturer of radio receiving sets and parts.

Judge Hickenlooper, in his opinion, said he does not think the rendition of a song in the seclusion of a broadcasting studio is a public performance within the intendment of Congress in enacting the copyright law.

Plans for Rigid Examination of Auto Operators

[BY A. P. NIGHT WIRE]

SACRAMENTO, April 23.—Will H. Marsh, chief of the State division of motor vehicles, announced today that he would recommend an amendment to the Motor Vehicle Act, providing a rigid examination, for all applications for licenses to drive automobiles, at the next session of the California Legislature.

The proposed amendment will not only include thorough tests in driving and handling cars, but also exhaustive inquiry into the applicant's physical ability to drive, Marsh said.

"Under the present law this division has no means nor authority for determining whether an applicant has ever driven a car or is physically capable of driving," said Marsh.

STATE SAVES LARGE AMOUNT ON BOOKS

FRANK SMITH SHOWS SAVING EFFECTED IN PRINTING FOR SCHOOLS

[EXCLUSIVE DISPATCH]

SACRAMENTO, April 23.—State Printer Frank J. Smith states that since taking office he has printed $243,729.51 worth of school books for the Board of Education, at a reduction of $22,137.87 under the bills submitted to that body for a similar amount of work by the previous administration.

"In connection with this decrease in production costs," said the State Printer, "it is only fair to say that much credit is due the Civil Service Commission, through whose co-operation it has been made possible to run the State's big plant of an efficient, nonpolitical basis. The saving achieved indicates that taking the State, Printing Office out of politics has raised the old 90-cent political dollar to its full purchasing power as a manufacturing medium.

"To a financier the saving of $22,000 may appear a negligible item, but the overage cost of printing school books is only about 25 cents each. Estimated on this basis, this reduction provides 88,000 volumes more than was produced for the same sum of money by the former administration."

MRS. MATSON SAYS SON KILLED SELF

HUSBAND AND ANOTHER SON MET VIOLENT DEATHS, ALSO, IS REPORT

[BY A. P. NIGHT WIRE]

UKIAH, April 23.—Mrs. Anna G. Matson, 60 years of age, held in the investigation of the death by poison of her 24-year-old son near here yesterday, told the district-attorney today that her son had, in her belief, committed suicide by taking poison kept in the house for killing squirrels.

Mrs. Matson is in custody at the County Poor Farm as there is no place for detention of women in the County Jail.

Officials investigating the case said that Mrs. Matson's husband was found with his head crushed twenty years ago and that another son was shot and killed five years ago. Both deaths occurred at the Matson home on the Coast in this county, about forty miles from Ukiah.

Near the son who died yesterday was found a stick, according to the District Attorney, on which was penciled and scratched "good-bye."

PANAMA CHIEF DOES NOT FEAR ABROGATION

[BY CABLE AND ASSOCIATED PRESS]

PANAMA, April 23.—Discussing the possibility of the United States insisting on abrogation of the Taft agreement on May 1, President Porras today said: "I do not anticipate the Canal Zone being thrown open for business if the Taft agreement is abrogated on May 1 as proposed by the United States government. Such action would be tantamount to strangulation of the small, poor and defenseless republic of Panama." The United States is Panama's best friend, he said.

RUM FINES LESS THAN LEGAL TAX

Revenue Assessments Are Larger Than Fines Imposed by Courts

Fines assessed by courts for violation of the Volstead Act are small in amount compared with taxes and penalties assessed against violators of the prohibition law by the Internal Revenue Bureau, records in the office of the collector of internal revenue disclose. One case involving a San Diego bootlegger, recently fined $500 in the Federal Court for possession of liquor and property designed for the manufacture of liquor, is said to represent the largest prohibition assessment in the history of the Revenue Bureau in Southern California.

Reports on the case show that following the bootlegger's fine in court the Revenue Bureau proposed an assessment of $1000 as a specific penalty for failure to pay the manufacturer's tax, $1333.33 to be paid by the defendant as a distiller, a specific penalty and tax of $1333.33 assessed against him as a retail dealer, $40 tax on his manufacturing equipment, and $420.53 tax on seized liquor at $6.40 a gallon. The total assessment was $4627.19 for the collection of which a levy was made on the bootlegger's property.

CHIROPRACTOR OFFERS ALIBI IN ATTACK CASE

OFFICE IN ANOTHER PLACE, HEALER TESTIFIES IN REPLY TO CHARGE

An alibi was offered yesterday for W. E. Purviance, a chiropractor, accused of a statutory attack upon Mary Sands Schwalm in March, 1923. The girl swore the attack was made on her at Purviance's office in a downtown office building, while Purviance asserted his office was in another building at that time. He also denied attacking the girl.

Purviance is on trial before Judge Hahn and a jury. Rebuttal testimony will be introduced today by Dept. Dist.-Atty. Ryan. Attorney Shenk appears for the defense.

GIRLS' CLUB DRIVE WORKERS TO MEET

Superior Judge Walter Guerin and Vierling Kersey, assistant superintendent of the City Schools and director of part-time schools, will speak to 400 members of the Business and Professional Women's Club of Los Angeles and workers in the drive for $50,000 for the Business Girls' Clubhouse at headquarters in the Biltmore Hotel tomorrow. At the rally, which will be presided over by President Orfa Jean Shontz, reports of the week of solicitation for funds will be made by captains and majors in the drive.

FILM ACTOR'S WIFE CHARGES EJECTION

Herbert Hunt, motion-picture cowboy, jerked her out of bed about midnight one night, forced her into his automobile, drove around for several blocks and then left her in the middle of the street with the statement that he was through with marriage, Mrs. Marie Hunt said in a suit for separate maintenance filed yesterday. The couple were married on October 19, 1923, and separated, she said, in the middle of the street at midnight on the 5th inst.

ILLINOIS REUNION

The ban on State picnics has been lifted and the Illinoisans will be the first to go to the Sycamore Grove Park next Saturday for the all-day rally. The usual picnic features will be carried out and all the suckers of the Illinois brand are invited.

OREGONIANS TO RALLY

Former residents of the State of Oregon are invited by the new president, A. G. Vaughn, to rally at the Walker Auditorium, 730 South Grand avenue, Saturday evening. A program of readings and music will precede the dancing.

APPEAL FOR SACRAMENT WINE FILED

Holy Rosikrucian High Priest Sends Petition to House Speaker

A Congressional investigation with the object of amending the national Prohibition Act to allow the Holy Rosikrucian Church to obtain wine for sacramental purposes has been asked by Karl H. M. Gardner of Los Angeles in a petition received yesterday by Speaker of the House Gillett. The petition was referred to the Judiciary Committee.

Mr. Gardner holds the position of chief priest and master supreme.

The complaint was carried to Washington after Mr. Gardner had been unsuccessful in indueing State Prohibition Director Sam Rutter to grant him a permit to buy wine.

Mr. Gardner, in a letter to The Times, asked that his church, organized in 1914, be not confounded with the Rosicrucian Church, which, during the last three years, has had several sessions in Federal Court with prohibition agents.

The Rosicrucian Church was brought into being by Attorney Frank A. McDonald and Richard Ferris, both of Los Angeles. Master Supreme Gardner declares that McDonald "is an apostate from and an ex-communicate of" the Holy Rosikrucian Church, and that there are on file in hte Los Angeles County Clerk's office records to prove the statement.

Los Angeles prohibition agents, in 1922, seized 1000 gallons of wine from the Rosicrucian Church. Mr. McDonald prosecuted a suit to regain the wine, and was granted a hearing before the late Federal Judge Trippet May 15, 1923. Later the wine was destroyed.

23 POINT HAND TAILORED

A postcard will bring you our Style Book and the name of our nearest dealer.

THE PICCADILLY

THE CHOICE OF ALL WELL-DRESSED MEN WHO PREFER THE DOUBLE-BREASTED SACK SUIT. CORRECT IN EVERY LINE.

Where Backbone Counts

A LITTLE moisture or a fair amount of sun will soon make a shapeless mass of a once good-looking "snow-man." He made a good "first impression"—but he didn't last—he wasn't built right—he lacked backbone.

How true is this of the clothes you wear. Unless the backbone is there—built right into the "makings" of the suit—a little moisture is a dangerous thing.

That is why Goodman & Suss Clothes, "23 Point Hand-Tailored," are expertly fashioned by hand to the shape of your body—not pressed into shape like the snow-man. You'll find it in the easy swing of the coat—the set of the shoulders—the complete freedom and graceful conformity to every movement and posture of the body.

23 vital points provide the backbone that is the fundamental of good appearance and lasting satisfaction.

GOODMAN & SUSS CLOTHES
"23 Point Hand-Tailored"
ROCHESTER, N. Y.

POOR ANDY FUSSED UP OVER TOUR

Min's Nagging Flusters Mr. Gump as Shopping Trip Nears

Andy Gump is all fussed up over The Times Shopping Tour which starts next Tuesday morning.

He has been working on 348 for the last two days but he can't get the thing to run. Min has made him give up the idea of using it for the shopping tour, as several automobile concerns have offered them the use of a new car. They have decided to use a different car each day.

What a list of things Andy is going to buy! He's got a list of things that covers four pages. The Gump family will visit furniture stores, department stores, music shops, radio shops, hardware stores and just about every kind of store in Los Angeles.

Poor old Andy can hardly sleep or eat. Min has been cleaning house and Chester is on his tiptoes continually nagging Andy. Andy is afraid he will forget to mark down something they need. Min says he will probably be in hot water most of the time.

The Times will publish a schedule of the Andy Gump Shopping Tour Saturday.

Joe Murphy, who plays Andy Gump on the screen, will make the tour with Fay Tincher as Min and Jackie Morgan as Chester. They will wear their make-up.

The Andy Gump Shopping Tour has been arranged in conjunction with the showing of the first of the new series of Andy Gump comedies, "What's the Use?" at the California Theater Saturday.

Motion pictures will be taken of every visit made.

REAL ESTATE RULING

According to a ruling received from Washington by the collector of internal revenue, building and loan associations dealing in real estate, except when such dealing is incidental to foreclosures, automatically thereby lose their exemption from taxation. The Treasury Department holds that the legitimate activity of building and loan associations does not include the purchase of lots and the erection of houses thereon.

HELD IN AUTO THEFT

When R. L. Griffin tried to flee with an automobile bearing a theft signal on the front tire, he drew a crowd and was pursued and stopped by pedestrians and Officers Adams and Davidson, it was said yesterday when Griffin was arraigned before Justice Blake. His hearing was set for Wednesday on a charge of attempted grand larceny.

Given Minimum Penalty in Theft of His Son's Bond

[BY A. P. NIGHT WIRE]

SAN FRANCISCO, April 23.—Ubaldo Buonaccorsi of Santa Rosa was sentenced today in Federal Court to one day in jail and payment of a $25 fine for forging by means of a thumb print papers necessary in the sale of a $100 Liberty Bond given him for safekeeping by his son, Pietro Buonaccorsi.

The son, when he found his father had realized on the bond to buy American clothing for relatives just from Italy, endeavored to stop the prosecution. The fine and imprisonment were the minimum possible. The son paid his father's fine.

NOYES AGAIN HEADS ASSOCIATED PRESS

MANY OFFICERS RE-ELECTED BY NEWLY ORGANIZED DIRECTORS' BOARD

[BY A. P. NIGHT WIRE]

NEW YORK, April 23.—Frank B. Noyes of the Washington Star today was re-elected president of The Associated Press by the newly organized board of directors.

E. H. Butler of the Buffalo News was elected first vice-president and C. P. J. Moony of the Memphis Commercial Appeal second vice-president.

The counselor, Melville E. Stone, was re-elected secretary and the general manager, Frederick Roy Martin, was re-elected assistant secretary. J. R. Youatt was re-elected treasurer.

The executive committee was re-elected with one exception. Members are: E. Lansing Ray, St. Louis Globe Democrat; Clark Howell, Atlanta Constitution; Charles Hopkins Clark, Hartford Courant; Elbert H. Baker, Cleveland Plain Dealer; Frank B. Noyes, Washington Star; Adolph S. Ochs, New York Times and Robert McLean, Philadelphia Bulletin, who was elected to succeed his father, W. L. McLean.

FRANC RISE LAID TO FOREIGN SPECULATION

[BY CABLE AND ASSOCIATED PRESS]

PARIS, April 23.—A vast speculative movement directed from New York and London is responsible for the continued rise in the franc, it was declared in qualified financial circles in Paris today. French financial interests have been out of the exchange market since the operation by which the dollar was brought down from 27 to 21 francs in three days during the second week of March, it was asserted by the Bank of France.

The Famous
GOODMAN & SUSS
Clothes for Men
Featured Extensively at
Jepsons'
CLEVER CLOTHES
743 South Broadway

they Come and go

Santa Fe

"all the way" year after year

6 *daily* trains to Chicago & Kansas City

also through Pullmans to Colorado Denver-Des Moines-St. Paul-Minneapolis and Houston

On your Santa Fe way you can stopover & visit Grand Canyon *National Park*-open all the year

Fred Harvey *Meal* service

Pullman reservations trains and trip details

Geo. T. Gunnip, Div. Pass. Agt.
221 South Broadway, Phone Bdwy. 8000
or Santa Fe Depot, Phone Main 8000

The how, when, why and where of motoring
FARM AND TRACTOR MAGAZINE
Of the LOS ANGELES SUNDAY TIMES

GEORGE

SEALS STOPPED BY KEN PENNE

Northerners Lose Second b Score of 9 to 2

Relief Twirler Plays Larg Part in Victory

Seal Batters Biff Burge and Griffin Hard

BY ROBERT E. RAY

The Tigers, due to the good work of Ken Penner, came back yesterday and gave the visiting Seals a large dose of their own medicine, trimming the Bay City outfit by a handsome score of 9 to 2 and taking the series. Penner held the slugging Seals safe all the way. He helped his mates in the 'on... hit on Burger and Griffin, who... for the Northerners, by... three hits and scoring three...

George "Ham" Burger, former... southpaw, started for the... and while he was on the... it was a ball game. Burger... touched for four runs during... stay, which was ended in the... when Manager Bert Elliott... Putnam, Seal... says has never made a... on the ball field, sent Paul... in to bat for him. Griffin... better picked up by one of... bush league detectives, ... the game and was rapped... runs and eight hits in the... two innings.

SLOPPY OUTFIELD

The outfield yesterday was not... real "sea of mud" but a con... succession of mud pud... which forced the outfielders... puddle jumpers, provided... Williams, the Washington... batter with a conscience. ... Kelly had an advantage over... of the athletes, not only... he used to be a water... player, but because he could... spacious chin as a rudder... sailing through deep water. ... fourth inning Joe turned... one-string catch of Kimmick's... in right, but skidded along... chin after grabbing the pel... throwing up a large section of... it in left field and causing... manager Ed Schalimo to... nearly. ... Joe O'Connor, assistant admiral... the Pacific Fleet, which pulled... the harbor Tuesday, was out... the ball park yesterday com... ing chins with Kelly and chin... over old times. Hap has a chin... enough to prevent him... bow ties, because they... not show, so Los Angeles... week can boast of two of the... chins in captivity.

SEALS TAKE LEAD

San Francisco took the lead in... third inning when Kelly... and scored on Mulligan's... to center, but relinquished... the latter half when the Ben... pushed over a pair on doubles... Penner and Menosky, followed... Mulligan's error and Blakes... sacrifice fly. ... Brick's cohorts proceeded... two more in the fifth in... Penner again started the... by coaxing a walk from... Menosky beat out a... by Mulligan that put Penner... second. Pete Schneider slapped... to center, scoring Penner... Menosky to third, ... second when Valla bob... the ball. Blakesley sent a sac... fly to Kelly that scored... but Schneider was trapped... between second and third on the...

One catch in short center field... Gordon Slade. Tiger shortstop, ... scored a real rally in the sixth. ... got into trouble by walking... Hendryx with one out. Elliott... down a hot one that Slade... and held down and held to an in... hit. Kilduff popped to Deal... then Slade took Rhyne's fly... out to center and catching... with his back to the plate.

GRIFFIN GREETED

Griffin took up the mounding... the Seals in the seventh and... ticked for four runs right off...

(Continued on Page 4, Column 6)

HOLD BOXING

[BY A. P. NIGHT

PALO ALTO (Cal.) April 23.—... boxing tryouts for the... Games will be held at... University tomorrow and... Bouts have been arranged... leading representatives of... and athletic associations... selected. ... general track and field try... for western aspirants for... Olympic team will be held at... May 17, in conjunction... annual Pacific Athletic... meet.

RELAYS TO DR

[BY A. P. NIGHT

SAN FRANCISCO, April 23.—... for western relays, to be run in... University of California oval at... on May 10, is expected... entries from numerous Pa... Coast colleges and from such... athletic organizations as... Los Angeles Athletic Club, the... Olympic Club of Portland and...

LORED

CCADILLY

DICE OF ALL
SSED MEN WHO
THE DOUBLE-
D SACK SUIT.
IN EVERY LINE.

man & Suss Clothes,
ailored," are expertly
to the shape of your
into shape like the
ll find it in the easy
at—the set of the
mplete freedom and
ty to every movement
e body.
ovide the backbone
amental of good ap-
ing satisfaction.
OTHES

The Famous
OMAN & SUSS
othes for Men

pson's 742 South Bdwy.
CLEVER CLOTHES

they
ome
nd go
anta Fe
ll the way"
ar after year
ily trains to
o & Kansas City
ough Pullmans to St. Louis
-Des Moines-St. Paul
apolis and Houston
Santa Fe way you can
r & visit Grand Canyon
l Park—open all the year
Harvey Meal service
ails
Gunnip, Div. Pass. Agnt.
Broadway, Phone Bdwy. 8260
Fe Depot, Phone Main 8220

e, why and where of agriculture
TRACTOR MAGAZINE
ANGELES SUNDAY TIMES

SPORTS
The Los Angeles Times

THURSDAY MORNING, APRIL 24, 1924.

GEORGE VON ELM EQUALS PAR TO WIN MEDAL HONORS AT FLINTRIDGE

Introducing a Notable Collection of Champions

The great and near great gathered at the Commercial Board luncheon at the Biltmore yesterday noon, and after feeding their faces the more prominent of the diners adjourned to have their physiogomies photographed. Reading from left to right the dazzling group is as follows: James J. Donahue, former all-around Olympic champ; Maurice McLaughlin, ex-world's champion tennis payer; Jack Dempsey, heavyweight boxing titleholder; Grandpa Alma Richards, winner of the high jump in the 1912 Olympics; Bob Weaver, champion booster for Southern California track athletes; Duke Kahanamoku, record-breaking swimmer; and Fred Kelly, former hurdling phenom, and winner of the high hurdles at the 1912 Olympics.

...LS STOPPED ...KEN PENNER

...ers Lose Second by ...core of 9 to 2

...Twirler Plays Large ...Part in Victory

... Batters Biff Burger ...d Griffin Hard

BY ROBERT E. RAY

...ers, due to the good work ... Penner, came back yes... and gave the visiting Seals ...ses of their own medicine, ...ed the Bay City outfit by ...ame score of 9 to 2 and ...the series. Penner held ...ng Seals safe all the way ...ed his mates in the on... Burger and Griffin, who ...for the Northerners, by ...ons hits and scoring three ...

... "Him" Burger, former ...athpaw, started for the ... and while he was on the ... was a ball game. Burger ...ded for four runs during ... which was ended in the ... when Manager Bert Elli... "Put-put" Putnam, Seal ... ace has never made a ... in the ball field, sent Paul ... to bat for him. Griffin, ... pitcher picked up by one of ... ball league detectives, ... the game and was rapped ... one and eight hits in the ... innings.

...ERY OUTFIELD

...baseball yesterday was not ... "as of mud" but a con... ...ombination of mud pud... ...ed from the outfielders ...rubber jumpers, provided ... Williams, the Washington ... with a conscience.

...ers had an advantage over ... of the athletes, not only ... used to be a water... ...er, but because he could ...pose his chin as a rudder ... through deep water. ...Rowing Joe turned ... after catching of Kimmick's ...ick, but skidded along ... after grabbing the pel... ...up a large section of ... field and causing ... Ed Schalimo to ...

... O'Connor, assistant admiral ... Pacific Fleet, which pulled ... Harbor Tuesday, was out ... ball park yesterday com... ...with Kelly and chin... ...ew of times. Hap has a chin ... enough to prevent him ... her line, because they ... set there, so Los Angeles ... on hand of two of the ... in captivity.

...ELS TAKE LEAD

...Francisco took the lead in ... inning when Kelly ... and scored on Mulligan's ... hit, but relinquished ... in the latter half when the Ben... ...ed over a pair on doubles ... and Mowatty, followed ... error and Blakes... ...fly.

...ers' cohorts proceeded ... more in the fifth in... ...again started the ... ...ing a walk from ... ...ing beat out a ... ...man that put Penner ... Pete Schneider slapped ... scoring, Penner ... ...cooky to third. ... when Valla bob... ...Blakesley sent a sac... ...fly that scored ... Schneider was trapped ... second and third on the ...

...ers in short center field ... Jack Rhyne, Tiger shortstop, ... a final rally in the sixth, ... into trouble by walking ... with one out. Elli... ...a hot one that Slade ... and held to an in... ...Elliott popped to Deal ... Slade took Rhyne's fly, ... to center and catching ... with his back to the plate.

...ERVIS GREETED

...took up the mounding ... Slade in the seventh and ... for four runs right off ...

(Continued on Page 4, Column 6)

EIGHT PLAYERS SURVIVE

Friedenberg Beats Donovan in Red-Hot Match in National Handball Tourney

BY BILL HENRY

The National Handball Championship is going to stay in California and the chances are 50-50 between Los Angeles and San Francisco as a result of yesterday's play which brought things down to the round before the semifinal. Today four local players will tangle with as many San Franciscans, which is certainly fair enough. The local stars are George Klawitter, Frank E. Garbutt, Bill Ranft and Maynard Leavell, all of the L.A.A.C. The northerners are McMillen, Coleman and Murray of the Olympic Club and Dr. Friedenberg of the South End Rowing Club.

A couple of hundred superheated spectators jammed themselves into the little half-portion gallery and sweltered and gasped for two hours, while Dr. Friedenberg and Jack Donovan of the Olympic Club settled an argument of long standing and considerable ferocity in a three-game match. Friedenberg's clever court tactics finally carried the tide of battle, 9-21, 21-8, 21-13.

It was a nice friendly contest in which the boys got in each other's way and all that sort of thing. Donovan was the chief offender as is shown by the box score, which credits Friedenberg with hitting his Irish opponent in the tonneau nine times, while only taking two wallops himself, one in the chassis and one in the battery.

With the betting something like 2 to 1 that Donovan wouldn't take a game, the Olympic Club player proceeded to walk right through his frail and mournful-looking opponent in the first fracas, which only went nine innings. Donovan made 6 in the third hand, 5 in the seventh and ran out 4 for the game. Score:

Friedenberg	2	1	1	1	2	0	2	1	0	9
Donovan	1	0	0	0	0	1	0	0	0	2

Friedenberg switched his tactics in the second game, deciding to give Donovan a bit of much needed exercise. He placed his shots to all corners of the court and Donovan ran farther in half an hour than the round-the-world flyers have flown in a month. After Brother Donovan was thoroughly winded, Friedenberg would slap a little teaser in a corner. This game went fifteen innings, as follows:

Donovan	0	1	1	0	0	1	0	1	0	2	1	0	0	3	0	0—9
Friedenberg	1	0	0	2	0	0	2	0	1	0	2	1	1	0	1	2—11

The pace told heavily on Donovan and Friedenberg started out on the deciding game as though he wouldn't give the Olympian a point. He ran up 7 markers before Donovan broke the ice and held that much advantage just about all the rest of the way. Donovan fought hard, but both of the players were thoroughly exhausted from their efforts and neither was capable of making any extended run of points. The final game went eighteen innings before Friedenberg won. Score:

Friedenberg	0	4	1	0	3	1	0	0	0	1	2	1	3	0	0	0	2—18
Donovan	0	1	1	1	5	0	1	0	0	0	0	1	2	0	1	0	0—13

Frank E. Garbutt, one of the heavy favorites in the upper half, got a first-class workout from Wolf, a dark horse from the Olympic Club, who led him in the first game, 8 to 3, and was never headed until the local player made a run of 7 points in his thirteenth

JOHNSON TO BATTLE ROMERO

[EXCLUSIVE DISPATCH]

NEW YORK, April 23.—Floyd Johnson hopped off the rattler today just in time to annex his signature to a set of articles calling for a fifteen-round battle with Quintin Romero, the heavyweight kid from Chile, who has been here these many weeks craving a fight with some sort of an American boxer. Johnson tossed in the mean signature, which means that he agrees to take Quintin over the course at Madison Square Garden on May 9.

Romero had already agreed to meet any scrapper Rickard might pick for him. As a matter of fact, the South American walloper wants a whole flock of fights and will get them if he lives by that Johnson man.

Rickard is enthusiastic about the stranger. Tex says he will stake his reputation as a fight picker on Romero. "He's the best-looking youngster that I have seen around here in some time. I think he is going to prove a great fighter," said the promoter after glancing at the big fellow.

When asked about Firpo, Rickard said that he expected to hear something definite from the wild bull in a couple of days which would determine whether or not Luis is coming back here. However, if Firpo does come back he will have to fight Wills before getting another peg at Dempsey, according to Rickard.

GREB AGREES TO BOX FOR MILK FUND

[BY A. P. NIGHT WIRE]

NEW YORK, April 22.—Harry Greb, middleweight boxing champion of the world, today agreed to defend his title at the Milk Fund Show here June 27 against any opponent selected by the committee in charge. Ted Moore, English boxer, Jock Malone, Paul Berlenbach, Jack Delaney and possibly Mike McTigue, world's light heavyweight champion, who is reputed able to make the middleweight limit, were mentioned as possible foes.

OLYMPIC PLANS EXPLAINED

Bob Weaver Tells Commercial Club How We Will Do Our Bit; Kings of Sport at Lunch

Two hundred members of the Commercial Club yesterday listened to Bob Weaver explain how the Southern California Olympic Games Committee plans to raise the money to send twenty-five to forty of the flower of American athletes to Paris this summer.

As guests of the Commercial Club at the Biltmore luncheon such celebrities as Jack Dempsey, world's heavyweight champion; J. J. Donahue, former Olympic all-round champion; Fred Kelley, former world's hurdling champion; Alma Richards, winner of the high jump in the Olympic Games of 1912; Maurice McLoughlin, former world's tennis champion, and other athletes of more or less renown, were on deck to add luster to the gathering, including the famous Duke Kahanamoku, swimmer de luxe.

QUOTA IS $25,000

Southern California's quota for the Olympic Games fund, which is to be used to send American athletes to Paris, is $25,000. None of this is to be raised by public subscription, as has been the case in the past, Weaver said, but a strenuous campaign is to be waged to sell enough tickets to fill the 75,000 seating capacity of the Coliseum for the western try-outs next month. If that is done Southern California will go over the top with a bang, Weaver said, but a have enough money besides to send a whole herd of athletes to the final track and field tryouts in Boston. About $17,000 will be necessary for this purpose alone, he said.

In raising its quota through the sale of ducats for the Coliseum tryouts, which will bring together the cream of the athletes in this

(Continued on Page 2, Column 3)

FRED WRIGHT CLOSE BEHIND

Von Elm Leads Field by Two Strokes With 71

Frank Godchaux Scores 74 in Invitational Event

Match Play Opens With First Rounds This Morning

BY CHARLES WEST

George Von Elm regained some of the prestige he lost last week at Annandale when he won the medal honors in the Flintridge Country Club's invitational golf tournament with a card of 71, yesterday. Fred Wright had the second best score with a 73, while Dick Smith, who led the early qualifies Tuesday, shares third place with Frank Godchaux of New Orleans, both navigating the course in 74. Willie Hunter's 75 placed him fifth.

Von Elm undoubtedly obtained a lot of satisfaction out of winning the qualifying round. Not that victories and trophies are uncommon in the life of the Rancho star, but in this particular tournament he not only outplayed a strong field of golfers, but also took a little revenge for the beating Fred Wright gave him at Annandale last week. Winning in medal play from Wright on his home course is no small achievement.

Unfortunately, most of the acknowledged star players have found it impossible to continue with the tournament, Wright, Hunter, Harlow Hurley and Von Elm being among several who will not play through. However, the tournament still retains such men as Godchaux, W. W. Campbell, Arthur Thompson, J. M. Wetherby, and Dick Smith to battle for glory, and plenty of excitement is anticipated before the

(Continued on Page 2, Column 2)

No Wonder the Judges Award Her Honors

After seeing Miss Betty Becker, national diving champion, in action at Brookside Park yesterday afternoon it's not hard to figure why judges pick her as the best in these United States. Beautiful Betty is shown in the accompanying photo soaring through the ozone for one of her justly celebrated spread-eagle dives. The champion, who hails from the Ambassador Swimming Club of Atlantic City, is in Pasadena to compete in the national championship scheduled for Saturday. Inset shows Miss Becker caught in the act of trying to vamp the photographer. Needless to say it wasn't a hard task.

[P. & A. Photo]

HOLD BOXING TRY-OUTS

[BY A. P. NIGHT WIRE]

...(Cal.) April 23.—...ing tryouts for the ... will be held at ... tomorrow and ... have been arranged ... representatives of ... associations ... track and field try... aspirants for ... will be held at ... 17, in conjunction ... Pacific Athletic ...

The colleges of this region are expected to provide several entries in the Olympiad. Glenn Hartranft, Stanford weight star, intercollegiate record holder in the shot-put, is considered a certain competitor. The broad jump of 24ft. 1 7-8in., negotiated by Paul Boren of the University of California, in the dual meet with the University of Illinois at Berkeley last Saturday, has made him a leading candidate in that event. Several other athletes are likely material.

RELAYS TO DRAW STARS

[BY A. P. NIGHT WIRE]

...FRANCISCO, April 23.—...relays, to be run in ... of California oval at ... May 16, is expected ... numerous Pa... and from such ... organizations as ... Athletic Club, the ... Club of Portland and

the Olympic Club of San Francisco. It is hoped to make the relays an annual event, in time comparable in interest to the Drake relays.

The tenative schedule of events calls for relay races of 400 yards, 800 yards, one mile, two miles and four miles, the hop, step and jump, 400-meter hurdle race, 110-meter hurdles, 56-pound weight throw and 16-pound shotput.

Standings

PACIFIC COAST LEAGUE

	W.	L.	P.c.		W.	L.	P.c.
S. Francisco	12	4	.750	Oakland	7	9	.437
Salt Lake	9	6	.600	Sacramento	6	9	.400
Los Angeles	9	7	.563	Portland	4	10	.286
Vernon	9	7	.563	Seattle	4	10	.286

Yesterday's Results

Vernon, 9; San Francisco, 2.
Oakland, 6; Los Angeles, 5.
Portland, 2; Salt Lake, 1.
Seattle, 9; Sacramento, 2.

AMERICAN LEAGUE

	W.	L.	P.c.		W.	L.	P.c.
Detroit	9	7	.714	New York	4	4	.500
Philadelphia	4	7	.667	Cleveland	3	3	.500
Boston	3	3	.500	Washington	3	4	.429
Chicago	4	4	.500	St. Louis	2	6	.250

Yesterday's Results

Philadelphia, 6; Washington, 4.
Cleveland, 6; Detroit, 5 (10 innings.)
New York, 13; Boston, 4.
St. Louis, 9; Chicago, 5.

NATIONAL LEAGUE

	W.	L.	P.c.		W.	L.	P.c.
New York	5	1	.833	Pittsburg	3	4	.429
Cincinnati	5	2	.714	St. Louis	4	5	.444
Chicago	4	4	.556	Boston	2	5	.400
Brooklyn	3	3	.500	Philadelphia	1	4	.200

Yesterday's Results

Chicago, 12; St. Louis, 1.
Boston, 3; Philadelphia, 2 (15 innings.)

WESTERN LEAGUE

St. Joseph, 4; Denver, 2.
Tulsa, 21; Lincoln, 6.
Omaha, 10; Oklahoma City, 9.
Wichita, 6; Des Moines, 1.

TEXAS LEAGUE

Fort Worth, 7; Dallas, 3.
Houston, 6; Beaumont, 2.
Shreveport, 7; Wichita Falls, 4.
Galveston, 3; San Antonio, 0.

SOUTHERN ASSOCIATION

Atlanta, 4; New Orleans, 1.
Birmingham, 3; Mobile, 1.
Nashville, 5; Memphis, 3.
Little Rock, 9; Chattanooga, 4.

AMERICAN ASSOCIATION

Kansas City, 6; Louisville, 5.
Indianapolis, 6; Milwaukee, 0.
St. Paul, 6; Toledo, 0.
Columbus, 12; Minneapolis, 4.

BILL TILDEN STANDS PAT

Tennis Champion Spurns Offer to Dine With Davis Cup and Olympic Committee

[EXCLUSIVE DISPATCH]

NEW YORK, April 23.—William T. Tilden II, national tennis champion, declined today the invitation of Julian S. Myrick, chairman of the Davis Cup and Olympic committee of the National Lawn Tennis Association, to dine with that committee in New York Friday night, and presumably discuss the champion's resignation from the two teams.

"I regret that I am unable to comply with your suggestion to dine with you, owing to a previous engagement," the champion wrote Mr. Myrick. "I suppose you desire to discuss my resignation from the Davis Cup and Olympic squads of the United States Lawn Tennis Association, although you say nothing to that effect in your letter to me.

"The amateur rule report of Mr. Halcombe Ward was made public and I should judge partially re-written after the executive committee meeting I attended and at

(Continued on Page 2, Column 6)

TIGERS IN PHILADELPHIA

[EXCLUSIVE DISPATCH]

PHILADELPHIA, April 23.—The Occidental College relay team arrived late last night to take part in the Pennsylvania University annual relay carnival which takes place Friday and Saturday. They made a favorable impression among the coaches who witnessed their workout this morning on Franklin Field.

The boys from Los Angeles came here direct from the Kansas relay races in which they won the quarter, half and medley races. They are already picked as the class of the short distance relay races in the forthcoming meet.

Argue and Spangler, the fastest quarter-milers on the Coast, will compete against some of the best sprinters in the world in the dashes. Leddell of Edinburgh University, Scotland, and Brush, 100 and 220-yard champion and record holder, are entered in the dashes and the Coast Conference boys will have their work cut out for them to keep step with the Scotch flash as well as with the American stars entered in these events.

With the arrival of the Occidental squad from Los Angeles and Cambridge from England, athletes separated by 6000 miles were brought together. With England, Scotland, Canada, California and other States represented on Franklin Field this afternoon the Pennsylvania relays assumed international flavor.

This is a Used Car Year

KEEP LOS ANGELES
the
White Spot
of the
United States

Allow nothing to hinder our Prosperity

BUY NOW

April Clearance Sale

Fifty Re-New-Ed Automobiles
1924 Models and Back
Open and Closed, All Types
Mostly Buicks

$100 to $200 Under Market Price

HENRY B. AYERS CO.
Re-New-Ed Buick Specialists
1114 So. Olive St.
ME 3042 ME 5366

90-Day Guarantee - Trades - Easy Terms

Jack Dempsey Will Fight Unnamed Opponent Here Next Month

COLISEUM SITE OF EXHIBITION

Heavyweight Champ to Appear at Olympic Try-outs

Promises to Go Three Rounds for American Fund

First Local Showing Since Winning Title

Jack Dempsey, world's heavyweight champion, will box three rounds at the Los Angeles Coliseum on May 24, it was announced yesterday. The champ will tangle with an opponent yet to be selected as one of the big features of the Olympic Games track and field try-outs. It will be the first time Dempsey has boxed publicly in Los Angeles since he won the title from Jess Willard at Toledo several years ago.

Bob Weaver, chairman of the local committee in charge of raising the Los Angeles quota of $50,000 to aid in sending the United States athletes to Paris this summer, is responsible for securing Jack's services at the try-outs. Only the fact that Dempsey is such a strong supporter of amateur sports made the task an easy one.

STARTS AS AMATEUR

"I will gladly do anything to help out those competing in amateur sports," said Dempsey yesterday. "It was as an amateur that I got my start and if I can do anything to help the coming champs to their stuff I'll be there. It would please me considerably if I were able to go to Paris with the United States boxers this summer, but unfortunately I am no longer an amateur."

The champion will box three rounds with some opponent and will also show the spectators what sort of training stunts he goes through when preparing for a big fight. Dempsey will do his work in a regulation ring raised in the center of the Coliseum field so that all can see what is going on.

Motion pictures of the heavyweight champ in violent action and also of the surrounding crowd will be taken by the Universal company, by which organization Jack is being starred in a feature production called "The Champion." Jess Robbins, Dempsey's director, will act as one of his seconds on that day.

TICKETS ON SALE

Tickets for the try-outs, which will bring together some of the best track athletes in Southern California, Arizona and New Mexico, are now on sale at all of the leading sporting goods houses. Seats are $1, $2 and $3, plus tax.

EIGHT PLAYERS SURVIVE EVENT

(Continued from First Page)

two northerners to emerge victorious.

In the lower half Joe "Red" Murray, national champion, will match his ferocious wallops and even more ferocious gestures against the devastating "murder ball" of Bill Ranft, former titleholder. Murray is expected to win by the majority, although anybody with a kill like Ranft has can never be counted out. Doc Friedenberg will try his stuff against Maynard Laswell, local favorite, in the lower eighth.

Yesterday's results in the singles—McMillian (OC) defeated McPhee (OC) 21-13, 21-77; Klamitter (LAAC) defeated Bruns (SERC) 21-9, 21-8; Garbutt (LAAC) defeated Wolf (OC) 21-18, 21-15; Coleman (OC) defeated Orr (OC) 21-10, 21-4; Murray (OC) defeated Spalty (LAAC) 21-5, 21-4; Ranft (LAAC) defeated Cranfield (OC) 21-18, 21-14; Friedenberg (SERC) defeated Donovan (OC) 9-21, 21-8, 21-13; Laswell (LAAC) defeated Leaver (SL) 21-7, 21-17.

The doubles results follow: McMullin and Donovan (O. C.) defeated Welton and James (L.A. Y.M.C.A.) 21-16, 21-18; Grandeld and Wolf (O. C.) defeated Burke and Rosen (S.E.R.C.) 21-13, 21-12; Stern and Donnell (L.A.Y.M.C.A.) defeated Hausman and Orr (O C.) 21-10, 21-10, and Clark and Allen (L.A.A.C.) defeated Stalty and Chittenden (L.A.A.C.) 21-11, 21-14.

WEARS SPOILS OF SPEED WAR

Mlle. Irene Beauregard
Of Deauville, France.

FRED WRIGHT CLOSE BEHIND

(Continued from First Page)

event closes with the finals Saturday.

Over 175 golfers teed off in the tournament during the two days of medal play—the largest entry on record for a Flintridge event. However, due to excellent work on the part of the club professionals, Dave Findley and Paul Scott, there was very little congestion.

Godchaux, a scratch player, is naturally favored to win the tournament. However, he has the hardest half of the draw, being bracketed with Arthur Thompson, W. W. Campbell, and J. K. Wetherby.

The Flintridge tournament committee has shown exceptional taste in selecting trophies. The golfers are competing this week for what is undoubtedly the most handsome set of prizes ever offered in an invitational tournament in Southern California. The idea of practical trophies has been carried out, and even the winner of the defeated eight in the last flight will be awarded a trophy he can be proud of.

BOXING RESULTS

The following were the results of the boxing bouts at the Venice Arena last night: In the main event Eddie Trambley got the decision over Sam Langford. In the semi-wind-up, Jack Spencer was awarded the verdict over Bobby Moran. Johnny Vallardi and Harry Lewis fought a draw. Ted Frenchie defeated K. O. Lewis. Young Thomas knocked out Harry Foley in the second round and Shorty Smith and Kid Manuel went to a draw.

GAME CALLED OFF

The Occidental-Los Angeles Athletic Club baseball game that was to have been played yesterday at Patterson Field was called off on account of the weather. No definite date has been set for the game in the future.

DE PALMA TO SWITCH CHARIOTS

Roaring Ralph May Use Larger Car Against Sig Haugdahl Sunday

The Bozzani Sweepstakes, feature race of the card at Ascot Speedway next Sunday, will not be a battle-royal with Sig Haugdahl playing the role of the center man against whom seven will be fighting. Contrary to a popular impression all the other stars who are entered in the big event are not De Palma partisans, willing to sacrifice their own chances that the Italian may defeat the Scandinavian. The fact is, Haugdahl will have more assistance from the other drivers than De Palma will be able to muster.

So far as all but one pilot are concerned Sir Ralph will have to fight his own fight once the flag is dipped by Paul Derkum. Leon Duray is the only one who will own up to being pro-De Palma. The big Frenchman, stung by the speed leash of the Nord on last Sunday is openly boasting that he will give the Italian all the assistance in his power. But, among the speed sharks who know how the Ascot game must be played to win, the prevailing impression is that De Palma will not be able to use any assistance from another driver.

Either "Hug" or Ralph it is figured, will jump into the lead with the other close behind. Both cars are good for at least a thirty-seconds-lap at the start and such a drive will gain a good lead over the cars of the other six pilots. The pole position, such an important factor in Ascot racing, will be determined by the fastest time made in the qualifying trials. The car which De Palma will use is unsettled. He is being urged by his friends to accept Harry Miller's offer of the use of a 183-inch car which has a stronger rear-end. Haugdahl was out for practice yesterday, using two of his cars. De Palma was busy installing the new rear-end gears he received during the afternoon from Oakland.

The Italian Colony Victory Crown, a beautiful headpiece presented President Bentel to replace the old Ascot Helmet was placed on exhibition yesterday. The crown is of very elaborate design and was made by Sausto Tasca. The presentation committee was composed of Italian Consul Cav. Enrico Piano, G. Andreini, "Jimmy" Val and John Val. It is valued at $2500 and will be contested for each Sunday. The winner must drive around the track after having the trophy placed on his head.

OLYMPIC PLANS ARE EXPLAINED

(Continued from First Page)

section, Los Angeles will accomplish something attempted to the same degree in no other city in the country. San Francisco raised its $25,000 in sixteen minutes, it is said, but did it all through popular subscription. Other cities have not been so fortunate, and New York has had a terrible time collecting its apportionment of shekels for the athletes in that territory.

DEMPSEY TO BOX

Several of the athletes gave short talks, and a telegram from Charles Paddock, the "human flash," who is on his way to run in the Drake relays next Saturday, was read, expressing regret over enforced absence from the meeting. Jack Dempsey delivered a short oration, tearing himself away from the film studio where he is working long enough to tell all present that at heart he is an amateur and that he will do all in his power to help the good cause along. In addition, he promised to box an exhibition in a specially erected ring at the Coliseum during the tryouts. This will be the "to boot" part of the track program, Dempsey having caught Kearns in a weak moment and made him promise not to attach any of the box-office receipts.

Zack Farmer, impresario of the Coliseum, wound up the program with an enthusiastic exhortation to the papas present to interest themselves and other kids' papas in the track-and-field tryouts and make the Coliseum bill a howling success.

Col. Quentin, champion of many countries with the broadsword, was introduced, and declared that after traveling all over the world he would rather have the hoof-and-mouth disease in Los Angeles than be a king in any other country.

The Northern California Medical Golf Association is playing a match with the best physicians in Southern California for all-State honors.

PALO ALTO IN LIMELIGHT

[BY A. P. NIGHT WIRE]

PALO ALTO (Cal.) April 23.—The biggest crowd in the history of field athletics in this region is expected to attend the thirty-first annual dual track meet between Stanford University and the University of California, to be held in the Stanford stadium here Saturday afternoon.

Reports from the East indicate that the meet is being watched with interest because of its bearing on the national intercollegiate meet (the I.C.A.A.A.A. events) at Harvard, May 30 and 31. For the last three seasons the University of California, after the winning of the Stanford meet, has gone East and annexed the national title. This year, however, California already has been defeated by the University of Illinois, and Stanford, easily victor in all its meets, is considered to have the strongest team.

Both Stanford and California may enter teams at Harvard, though if Stanford loses the dual meet, it may not go East, its athletic authorities say.

PICK CHANDLER TO LEAD BRUIN SQUAD

[BY A. P. NIGHT WIRE]

BERKELEY, April 23.—Edward G. Chandler has been elected captain of the University of California tennis team for 1925. He is ranked second in the national junior singles and doubles as he competed in the finals of both events at the last national tournament.

The California tennis team defeated all its rivals this spring.

More dangerous than a lion or tiger is the wild ass in captivity, according to claims of one keeper.

BILL TILDEN TO STAND PAT

(Continued from First Page)

which I offered my services for this year. Had I had knowledge of the official wording of the report of March 24 of the amateur rules committee wherein player-writers are held up as a harmful influence to and an evil influence in the game I could not have agreed to play in the Davis Cup competition.

"Mr. Ward states that I as a player-writer am violating the amateur rule even though technically I cannot be declared a professional under it until January 1, 1925, providing existing conditions continue.

"Self-respect and a desire to maintain the highest standard of international sport leaves me no course but to refuse to play until my amateur status is definitely fixed and recognized. Once my amateur status is established beyond question, it will give me great pleasure to help defend the Davis Cup for my country."

Mr. Myrick has expressed great surprise at Tilden's resignation, and said there was no doubt regarding the champion's present amateur status.

INTERNATIONAL LEAGUE

Buffalo, 10; Jersey City, 2.
Newark, 5; Syracuse, 3.
Reading, 11; Toronto, 5.
Rochester, 15; Baltimore, 5.

ASCOT NEXT SUNDAY
FIRST RACE 2:30 P.M.
THE GREATEST SPEED BATTLE EVER STAGED
DE PALMA-HAUGDAHL
in the BOZZANI STAKES
AGAINST SIX OTHER STARS
TARGO FLORIO MOTORBIKE
MOUNTIAN-CLIMB RACE
10-SUPER-THRILLING RACES-10
SEATS-512 W. 10TH ST.-PHONE MAin 3456-AUTO CLUB AND ALL AGENCIES

BASEBALL WASHINGTON PARK
TODAY—2:30 P. M.
San Francisco vs. Vernon
FOR RESERVATIONS CALL ATlantic 8113.

How Businesses are Bought and Sold
—Through "Business Chances" in Times Want Ads.

Plain Facts
about the right balloon cord for your car

Today, there is a Miller Balloon Cord that may be put on your present wheels and rims without any wheel change.

There is also a Miller Balloon Cord for smaller wheels. Authorized Miller dealers are in a position to furnish wheels. Only the rims and spokes are removed, with no change in hubs, brake bands or other parts.

Change-over to small wheels is easily and quickly made, but no wheel change is necessary if you want balloons for your present wheels.

Call on any authorized Miller dealer for information about putting Miller Balloons on your car.

THE MILLER RUBBER COMPANY
OF CALIFORNIA
AKRON, OHIO.

The Miller Rubber Co.
of California
Direct Factory Branch
1233-35 So. Hope St. Phone TRinity 7727.
For Sale by Authorized Miller Dealers

THE RIGHT BALLOON CORD FOR YOUR CAR
with or without changing wheels

PRESENT TIRE	MILLER BALLOON CORDS for present rims	MILLER BALLOON CORDS for small wheels
30 x 3½	31 x 4.40	29 x 4.40/21
31 x 4	32 x 4.95	31 x 5.25/21
32 x 4	33 x 4.95	31 x 5.25/21
33 x 4	34 x 4.95	31 x 5.25/21
32 x 4½	33 x 5.77	33 x 6.20/21
33 x 4½	34 x 5.77	33 x 6.20/21
34 x 4½	35 x 5.77	33 x 6.20/21
33 x 5	35 x 6.60	33 x 6.60/21 34 x 7.30/21

Specify Miller Balloon Cords on your next tire
Also use Miller Balloon Tubes

Miller
Balloon Cords

At last——a cigar of standardized quality at ten cents

A surprise and a real delight to every man accustomed to smoking good cigars.

Long, graceful and *full Havana filler*, the Robt Burns PANATELA at ten cents is the outstanding feature among high grade cigars in the American market.

A most extraordinary cigar—a most extraordinary value.

"After all, nothing satisfies like a good cigar."

Robt Burns
The PANATELA 10c
Uniform in high quality with the PERFECTO at 2 for 25c and the foil-wrapped INVINCIBLE at 15c straight
A General Cigar Co. National Brand

SCOT
SUNDAY
EED BATTLE EVER STAGED
-HAUGDAHL
NI STAKES
X OTHER STARS
RIO MOTORBIKE
N-CLIMB RACE
RILLING RACES-10
Ain 3456 AUTO CLUB AND ALL BRANCHES
WASHINGTON PARK
AY—2:30 P. M.
isco vs. Vernon
TIONS CALL ATlantic 8825.
s are Bought and Sold
Chinese" in Times Want Ads.
miller
ED TO THE ROAD BALLOON
Now Is The Time
Bill
Stewart
PER SHOP
Flower St.
T BALLOON CORD
R YOUR CAR
thout changing wheels

MILLER BALLOON CORDS for present sizes	MILLER BALLOON CORDS for small wheels
31 x 4.40	29 x 4.40/21
32 x 4.95	31 x 5.25/21
33 x 4.95	31 x 5.25/21
34 x 4.95	31 x 5.25/21
33 x 5.77	33 x 6.20/21
34 x 5.77	33 x 6.20/21
35 x 5.77	33 x 6.20/21
35 x 6.40	33 x 6.60/21 and 34 x 7.20/20

Balloon Cords on your new car
a Miller Balloon Tubes.

gging Yankees Defeat Red Sox in Initial Home Appearance

NS BUMP ELS AGAIN

Has Fit When Fix, 6 to 5

Routed Roughly by Beard Clan

and Guisto Hit Run Clouts

[BY A. P. NIGHT WIRE]
...CO, April 23.—...defeat the Angels a ...ball today at Oakland ...lost them 8 to 5. The ...dons behind like game-...over the winning ...in the eighth on doubles ...and Lafayette. A custo-...back of third base fell ...in and had to be taken ...removed shortly after-...

...Krause, the veteran south-...pitching for the Oaks ...a hit hard the three ...he worked. The Angels got ...six hits, including two ...a three-bagger and a ...before Kuns could get ...to relieve him.

...by Krause was "Uncle ...Krause, who was with Salt ...year, "Uncle Jim" start-...but the Oaks got mighty ...with him before the thing ...and they thumped the ...ally on several occasions. ...would have put over the ...in the sixth but for ...that the squeeze play ...

SQUEEZE FAILS

...after two on third base and ...out when the sign of ...was hung up. Kuns ...ball and there was ...on third and home. ...or; no place to go ...entanglement. He ...out. But Del had al-...at the tying run with ...that soothed him ...

...gave Harry Krause ...in the first inning, ...a triple and Hood a ...the Oaks got one of ...back in the second ...Oaks hoisted the Pall ...

MANAGER KRUG IS SUSPENDED

[BY A. P. NIGHT WIRE]

OAKLAND, April 23.—Marty Krug, manager of the Los Angeles club in the Pacific Coast baseball league, was suspended for two days by Harry Williams, president of the league, today, for arguing with Umpire Bill Guthrie in the game yesterday between Los Angeles and Oakland. Ten other Los Angeles players who "talked back" to Guthrie were sent to the clubhouse by the umpire.

over the left-field fence for the round trip.

Krause blanked the Angels in the second, but they got after him again in the third and scored another pair. Then Harry retired and Kuns went to work and did his job mighty well. A run was scored off him in the fifth on a base on balls, a sacrifice and an infield hit, but that was all.

OAKS COUNT THREE

The Oaks got in the ball game in the fifth when they scored three runs. Steward and Kuns got singles and Adams bunted them along a base each. Brubaker scored both men with a double and counted himself on an infield out and Cather's slash that Jacob's knocked down but could not field.

The tying run was scored in the sixth on a single by Lafayette and Baker's double. The squeeze play failed and that robbed the Oaks of another run. They put over the winning tally in the eighth, however, when Cather opened with a double. Guisto bunted him to third and Lafayette scored him with another double.

Myers had been complaining of a sore back and today was his first full game of the season. He had plenty of stuff in the early rounds, but was no puzzle from the fifth inning on. Score.

LOS ANGELES	AB	R	H	O	A	OAKLAND	AB	R	H	O	A
Tennant,ss	4	1	1	1	1	Adams,2b	4	0	0	2	3
Hood,rf	4	1	2	1	0	Brubaker,as	3	0	1	2	3
Wisner,cf	4	0	0	2	0	Cooper,rf	4	0	1	1	0
Wood,lf	4	0	1	2	0	Cather,lf	3	1	1	2	0
Jacobs,2b	4	0	0	2	3	Guisto,1b	3	1	1	13	0
Galvin,1b	3	0	0	10	0	Lafayette,cf	4	1	2	2	0
Gardner,2b	3	0	0	1	4	Baker,c	4	1	2	4	0
Hillhouse,c	3	0	1	4	0	Steward,3b	3	0	1	1	2
Myers,p	3	0	1	0	2	Krause,p	3	0	0	0	3
						Kuns,p	3	0	0	0	1
Totals	34	2	6	24	10	Totals	34	3	9	27	12

SCORE BY INNINGS

Los Angeles	0	0	0	0	0	2	0	0	0	2
Base hits	0	0	0	0	0	1	0	0	0	1
Oakland	0	0	0	3	0	0	0	0	0	3
Base hits	0	0	1	2	0	0	0	0	0	3

SUMMARY

Errors—Cooper, Jacobs. Innings pitched—By Krause, 9 1-3. Credit victory to Kuns. Hit by pitched ball—Cooper. Struck out—By Krause, 4; Myers, 6; Kuns, 1. Struck out—By Kuns, 2. Bases on balls—Off Myers, 2; off Krause, 1; off Kuns, 1. Hits by pitched ball—Hillhouse, Brubaker. Two-base hits—Hillhouse, Whaler, Hood, Brubaker, Baker, Cather, Lafayette, Hooks, Guisto. Sacrifice hits—Galvin, Hillhouse, Myers, Adams. Double play—Tennant, Jacobs and Galvin. Stolen bases—Hood, 2; Guisto, Steward, Hillhouse, Brubaker, 2; Cather, Baker. Lafayette. Passed ball—Hillhouse. Left on bases—Los Angeles, 5; Oakland, 4. Time of game—1h. 55m. Umpires—Dinneen and Connolly.

TODAY IN COAST LEAGUE CIRCLES

1920—Fritz Ormsbie of Salt Lake helped himself to a 4-for-4 win over Portland by clouting the doubling runs with his hit and scoring twice—each and five counts. He permitted the hits. 1921—Jimmy Caveney of Sacramento made three hits in seven times at bat in the double-header with Vernon. Two of Agnew's drives were for two and one a double.

1922—Harry Krug, Portland second-baseman, handed two of eleven chances in the game with Salt Lake.

1923—Jimmy Caveney batted three chances at short for San Francisco in the game with Vernon.

1924—Manager Orvie Johnson, playing short for Salt Lake, had a busy day against Oakland. In addition to handling seven chances in the field he made two of the team's hits, one a double, and scored two of his club's runs.

1924—Four pitchers were pitched in the second game between Del Monte and Fresno, Del Monte finally winning, 7 to 6.

1924—Two four-hit shut-outs were pitched in the league opener, Del Monte defeating Fresno, 2 to 0, and Chief Johnson of San Francisco defeating Los Angeles, 1 to 0.

1924—Portland's opening game with the Francisco went fourteen innings to 2 to 1 win, Gaston batting the pitcher in the beloved Dolman way (Fiddler).

Jack Kenneth Penner, Sacramento pitcher, born in Florence, Ala.

BAMBINO HITS SECOND HOMER

Ruth's Hitting Helps Yanks Wallop Boston

Braves Vanquish Phillies in Fifteen Frames

Cleveland Noses Out Tigers in Ten Innings

[BY A. P. NIGHT WIRE]

NEW YORK, April 23.—The New York Yankees opened the American League season here today with an easy victory over the Boston Americans by a score of 13 to 4. Pennock had no difficulty in holding the Red Sox in check, while the Yanks knocked out Ehmke in three innings, and continued to pile up runs on Fuhr and Howe, his successors. The champions made fifteen hits for thirty-one bases, Ruth leading with a homer, double and single. The game was attended by Mayor Hylan, Commissioner Landis and a military detachment from Governor's Island, which rolled in a big base ball which was started on its way in Chicago a week ago. The Yankees raised the American League pennant and Commissioner Landis presented each of the New York world champions with a diamond studded watch. The score:

BOSTON	AB	R	H	O	A	NEW YORK	AB	R	H	O	A
Tyrell,cf	4	0	1	2	0	Witt,cf	4	2	2	3	0
F'gusn,2b	3	0	0	2	3	Dugan,3b	4	3	3	1	3
Veach,lf	3	0	0	0	0	Ruth,rf	4	3	3	3	0
Harris,1b	3	0	0	9	1	Meusel,lf	3	2	1	2	0
Boone,rf	3	0	1	3	0	Pipp,1b	3	1	2	7	0
Shanks,3b	3	0	0	1	2	Ward,2b	4	0	1	0	1
Leibo,ss	3	0	0	2	3	Scott,ss	4	0	0	1	3
O'Neill,c	4	1	2	3	1	Bengough,c	3	1	1	5	1
Shocker,p	1	0	0	0	0	Pennock,p	3	0	1	0	1
Collins,x	1	0	0	0	0						
Fuhr,p	0	0	0	0	0						
Howe,p	0	0	0	0	0						
Fleisch'r,xx	1	0	0	0	0						
M'Laug'n,xxx	1	0	0	0	0						
Totals	34	4	9	24	10	Totals	34	13	15	27	9

x—Batted for Shanks in fourth.
xx—Batted for Howe in ninth.
xxx—Ran for O'Neill in ninth.

SCORE BY INNINGS

Boston	0	0	0	0	0	0	0	0	4	4
New York	0	2	0	3	0	0	4	3	1	13

SUMMARY

Errors—Harris, Leo, Ruth, Meusel. Two-base hits—Ruth, Pipp, Pennock, Dugan. Three-base hits—Meusel, Collins, Ward, Pipp. Home run—Ruth. Stolen bases—Fleisher, Sacrifice hits—Bengough, Fleisher, Pennock, Veach. Double play—Wrightstone to Leo to Harris. Left on bases—New York, 11; Boston, 6. Bases on balls—Off Shocker, 1; off Fuhr, 1; off Howe, 1; off Pennock, 2; off Howe, 1 in 3. Hit by pitcher—By Fuhr, Scott; by Howe, Meusel. Wild pitch—Fuhr. Passed ball—O'Neill, 2. Losing pitcher—Howe. Umpires—Dineen and Connolly. Time of game—2h. 12m.

MACKMEN ANNEX

[BY A. P. NIGHT WIRE]

PHILADELPHIA, April 23.—The Philadelphia Americans opened their home season today with a 6-to-4 victory over Washington. The game was a pitchers' battle up to the seventh when Marberry weakened and the locals scored all six of their runs. Harris relieved Helmach in the ninth after the Senators had scored three runs. A homer by Hauser with Strand on first was the feature of the game. Score:

WASHINGTON	AB	R	H	O	A	PHILADELPHIA	AB	R	H	O	A
Judge,1b	4	0	0	9	0	Dykes,2b	4	0	0	2	3
Harris,2b	4	0	0	2	3	Hale,3b	4	1	1	1	1
Rice,rf	4	0	1	1	0	Strand,rf	4	0	0	1	0
Goslin,lf	4	0	1	2	0	Simmons,lf	4	0	1	2	0
Peckinp'h,cf	4	0	1	2	0	Hauser,1b	4	1	2	11	0
Ruel,c	4	0	0	4	0	Miller,cf	4	0	0	2	0
Peckinp'h,2b	4	0	0	1	3	Galloway,ss	4	0	0	1	3
Bluege,ss	4	0	0	1	3	Perkins,c	4	0	0	4	0	0
Marberry,p	2	0	0	0	0	Mahaffey,p	3	0	0	0	2
Mangum,x	1	0	0	0	0	Harris,p	0	0	0	0	0
Ferrell,xx	1	0	0	0	0						
C'Neill,p	0	0	0	0	0						
Gaspar,x	1	0	0	0	0						
Totals	34	0	3	24	10	Totals	35	2	4	27	14

x—Batted for Marberry in eighth.
xx—Batted for Fisher in ninth.
xxx—Batted for Speece in ninth.

SCORE BY INNINGS

Washington	0	0	0	0	0	0	0	0	0	0
Philadelphia	0	0	0	0	0	0	6	0	x	6

SUMMARY

Errors—Rice, 2; Peck. Two-base hits—Strand, Goslin. Three-base hits—Dykes. Home run—Hauser. Stolen bases—Harris, Simmons, Hauser. Sacrifice hits—Marberry, 2; Simmons. Bases on balls—Off Marberry, 1; Mahaffey, 1; Harris, 1. Struck out—By Marberry, 2; by Mahaffey, 2; by Harris, 1. Passed balls—Ruel, Perkins. Umpires—Hallis, Rowland and Evans. Time of game—1:45.

INDIANS WIN OUT

[BY A. P. NIGHT WIRE]

CLEVELAND, April 23.—Cleveland defeated Detroit, 6 to 5, in a thrilling ten-inning game opening the American League season here today. The Indians bunched four hits after two were out in the ninth, tying the score.

Detroit took the lead again in the tenth on a double by Rigney and Bassler's single. Cleveland winning on singles by Stephenson and Burns and Speaker's double. One of the largest opening day crowds saw the battle. Score:

DETROIT	AB	R	H	O	A	CLEVELAND	AB	R	H	O	A
Blue,lb	5	0	1	11	1	Jamieson,lf	4	1	0	4	0
Cobb,cf	4	0	1	4	0	Step'son,lb	5	1	2	8	0
Manush,lf	4	0	1	2	0	Speaker,cf	5	1	3	3	0
Heilman,rf	4	0	1	0	0	J. Sewell,ss	5	0	2	2	3
Pratt,3b	4	1	1	4	4	Burns,1b	5	0	2	9	0
Rigney,ss	5	1	2	0	4	Clarke,rf	4	0	0	1	0
Jones,2b	3	0	0	1	6	Lutzke,2b	4	0	1	3	0
Cole,p	3	0	0	0	2	Fewster,3b	4	0	0	0	2
Bassler,c	4	0	1	6	0	L. Sewell,c	4	0	0	4	0
Pillette,p	0	0	0	0	0	Uhle,p	0	0	0	1	0
						McNally,x	1	0	0	0	0
Totals	39	2	8	27	16	Totals	39	4	10	36	5

One out when winning run was scored.
x—Ran for Lutzke in 10th inning.

SCORE BY INNINGS

Detroit	0	0	1	0	0	0	0	0	1	0	2
Cleveland	1	0	0	0	0	0	0	1	0	0	2

SUMMARY

Two-base hits—Pratt (2), Cobb, Rigney, J. Sewell, Clarke, Lutzke, Uhle, Speaker. Sacrifice hits—Hallman, Cole. Double plays—Pratt, Rigney and Blue; Clarke and Lutzke; Blue, Rigney and Blue. Left on bases—Detroit, 10; Cleveland, 7. Bases on balls—Off Cole, 1; off Uhle, 3, Schacht, out—By Cole, 1; by Uhle, 3. Hits—Off Cole, 12 in 9 1-3 innings; off Pillette, 1 in 0. 1 batter. Hit by pitcher—By Cole, 1 (Speaker); by Uhle, 2 (Pratt, Manush.) Passed ball—Sewell. Losing pitcher—Cole. Umpires—Owens and Holmes. Time of game—2h. 35m.

BROWNS WIN ONE

[BY A. P. NIGHT WIRE]

ST. LOUIS, April 23.—The Browns broke their losing streak today by winning from the Chicago White Sox, 9 to 5, in their first home game of the season. Approximately 15,000 saw the game. Score:

CHICAGO	AB	R	H	O	A	ST. LOUIS	AB	R	H	O	A
Mostil,rf	4	1	2	1	0	Tobin,rf	4	1	2	2	0
Hooper,rf	3	1	1	4	0	Bennett,lf	4	1	2	1	0
Collins,2b	3	0	1	3	3	Sisler,1b	4	1	3	9	2
Sheely,1b	4	0	1	9	0	M'Mullin,3b	4	0	0	1	3
Kamm,3b	4	0	1	2	2	Jacobson,cf	4	0	1	3	0
Barrett,ss	4	0	1	2	3	Severeid,c	4	0	0	4	0
M'G'han,as	4	0	0	1	3	Gerber,ss	4	0	0	1	3
Crouse,c	4	1	1	4	0	Wingard,2b	4	0	0	2	3
Lowe,p	3	0	0	0	2	Danforth,p	3	0	0	0	1
Lowell,x	1	0	0	0	0	Pruett,p	0	0	0	0	1
Faber,p	0	0	0	0	0						
Thurston,xx	1	0	0	0	0						
Totals	35	3	8	27	13	Totals	37	3	8	27	13

x—Batted for Crouse in ninth.
xx—Batted for Lowell in ninth.

SCORE BY INNINGS

Chicago	0	0	0	0	0	0	0	0	3	3
St. Louis	0	0	0	0	1	3	0	0	x	4

SUMMARY

Errors—Mostil, Crouse, Barrett. Two-base hits—Mostil, McManus, Barrett, Jacobson, 2; Pruett. Sacrifices—Hooper, Cruise, Collins, McManus, 2. Stolen bases—Hooper, Barrett, Sisler. Double plays—Gerber to McManus; Sisler to McManus; Collins to Sheely; Sisler to Gerber; Robertson to Gerber to Sisler. Hit by pitched ball—By Lowell, Gerber. Bases on balls—Off Lowe, 1; off Pruett, 1. Struck out—By Danforth, 1; by Pruett, 2. Pitching records—Off Danforth, 8 hits, 6 runs, in 6 2-3 innings; off Pruett, 8 hits, no runs, in 4 1-3; off Lowe, 11 hits, 7 runs, in 6 2-3; off Lowell, 1 hit, 3 runs, in 1 2-3. Left on bases—St. Louis, 5; Chicago, 3. Time 2h. Umpires—Hildebrand, Moriarty and Ormsby. Winning pitcher—Pruett. Losing pitcher—Lowe.

CUBS WALLOP CARDS

[BY A. P. NIGHT WIRE]

CHICAGO, April 23.—Chicago inaugurated the National League season here today by defeating St. Louis, 13 to 1. The Cubs were in a batting mood, driving out five doubles and a brace of homers in their collection of hits. "Big Jeff" Pfeffer was unable to withstand the attack and retired after the second inning. Vic Keen, for the Cubs, pitched a steady game, allowing but three hits until the ninth when Bottomley's double and Freigau's single saved the visitors from a shut-out. Score:

ST. LOUIS	AB	R	H	O	A	CHICAGO	AB	R	H	O	A
Flack,rf	4	1	0	4	0	Statz,cf	4	1	1	4	0
Tierney,lf	4	0	0	1	0	Adams,ss	4	2	2	1	4
Smith,cf	4	0	0	3	0	Grimes,2b	3	0	0	2	3
Hornsby,2b	4	0	1	2	3	Fitzsim'ns,1b	4	0	1	9	0
W'mler,1b	4	0	0	7	0	Friberg,3b	4	0	0	1	2
Freigau,3b	4	0	1	1	2	Miller,lf	4	0	1	2	0
Bader,lf	4	0	0	1	0	W'thers,rf	4	0	1	1	0
Lavan,ss	4	0	0	1	3	Hartnett,c	4	0	1	4	0
J. Bell,c	4	0	0	4	0	Keen,p	3	0	0	0	2
Vick,p	1	0	0	0	0						
Pfeffer,p	0	0	0	0	0						
North,x	1	0	0	0	0						
Stock,p	0	0	0	0	0						
Totals	38	1	2	24	8	Totals	38	3	7	27	11

Traynor batted for Pfeffer in third and Stock for North in eighth.

SCORE BY INNINGS

St. Louis	0	0	0	0	0	0	0	0	1	1
Chicago	0	0	0	0	0	1	0	2	x	3

SUMMARY

Errors—North, Grimes, Grimes. Two-base hits—Statz, 2; Grimes, Hartnett, Keen, Sacrifice hits—Home runs—Grantham, Grimes. Sacrifice hits—Adams. Stolen bases—Grimes, Grantham, Grimes. Double play—Keen, 6; by Pfeffer, 1; by North, 1. Bases on balls—Off Keen, 2; off Pfeffer, 1; off North, 1. Double hits—Keen to Adams to Grimes. Hits—Off Pfeffer, 2 in 2 innings; off North, 1 in 5. Time of game—1h. 57m. Umpires—Klem and Wilson.

BRAVES WIN OUT

[BY A. P. NIGHT WIRE]

BOSTON, April 23.—Singles by O'Neil, Stryker and Bancroft in the last of the fifteenth, with none out, scored the run which gave Boston a 3-to-1 victory over Philadelphia in the opening game of the National League season here. Stryker pitched the last seven innings, held the visitors to two singles, no runs, and made two hits himself. Stengel's triple and Padgett's infield single tied it for Boston in the ninth. Couch pitched the full game for Philadelphia. Before the game a wreath was placed at third base in memory of the late Norman "Tony" Boeckel and Mayor Curley gave a short memorial address. He pitched the first ball with Maj.-Gen. Clarence R. Edwards at bat, Lieut.-Gov. Alvan T. Fuller catching, and John A. Heydler, president of the National League acting as umpire. Score:

PHILADELPHIA	AB	R	H	O	A	BOSTON	AB	R	H	O	A
Sand,ss	6	0	2	3	3	Bancroft,ss	7	0	1	4	4
Mokan,lf	6	0	1	3	0	Conner,cf	6	0	1	3	0
Williams,cf	6	0	1	3	0	Cruise,lf	6	0	0	2	1
Walker,rf	6	1	1	0	0	Harris,2b	6	0	1	3	3
Harris,c	6	0	1	4	0	McInnis,1b	6	0	1	11	0
Fr'mme,2b	6	0	1	1	4	Stengel,rf	6	1	3	3	0
Ford,3b	5	0	0	1	4	Padgett,3b	5	0	1	1	3
Hoke,1b	5	0	1	9	1	O'Neil,c	5	1	1	4	0
Couch,p	5	0	1	0	3	M'Namara,ph	1	0	0	0	0
						Elk. Smith,c	0	0	0	0	0
						Shocker	0	0	0	0	0
						Stryker,p	3	0	0	0	2
Totals	51	1	9	25	15	Totals	51	2	9	30	13

None out when winning run scored.
x—Batted for McInnis in eighth.
y—Ran for Smith in eighth.

SCORE BY INNINGS

Philadelphia	0	0	0	0	0	0	0	0	0	0	1
Boston	0	1	0	0	0	0	0	0	0	1	2

SUMMARY

Errors—Sand, 2. Two-base hit—Stengel. Three-base hit—Stengel. Sacrifice hits—Padgett, Ford. Stolen bases—Hoke, Couch. Left on bases—Philadelphia, 7; Boston, 10. Double plays—Wrightstone to Hoke; Hoke to Sand to Hoke. Base on balls—Off Couch, 3; off Stryker, 1. Struck out—By Couch, 1; by McNamara, 2; by Stryker, 2. Hits off McNamara, 1 in 1 inning; off Stryker, 3 in 7 innings. Winning pitcher—Stryker. Umpires—Quigley, Klem and Bormann. Time, 2:44.

TRÓJAN NINE TO TACKLE ARIZONA

Seventeen University of Southern California ball players, accompanied by Coach Sam Crawford, Manager George Freeman, and an umpire, left yesterday afternoon for Tucson, Ariz., where they will engage the University of Arizona nine in a three-game series. A week from Friday the Trojans meet St. Mary's in two games at the Coliseum.

BOWLERS MIX NEXT SATURDAY

More Than Four Hundred Play in Singles Events

Present Champions on Hand to Defend Titles

Mayor Parkhurst Will Start Maple Ball Rolling

With more than twice as many entries as competed last year the stage is all set for the opening of the ninth annual Pacific Coast bowling congress at Venice Saturday evening at 8 o'clock. There are no less than 440 singles entrants and the number of players entered in other competition is correspondingly large.

Mayor Parkhurst of Venice will roll the first ball Saturday night. Chief of Police McCausland, Mayor Berkeley of Santa Monica and Thornton Kinney will also take part in the demonstration which will officially start the balls rolling.

All of the present title-holders will be on hand to defend their laurels. The San Jose five-man team, last year's winner, recently returned from Chicago where it placed eighteenth in the American Bowling Congress, there being more than 2100 teams entered.

The Venice Billiard Academy holds the five-woman team title, while Oteri and Cantelow of San Jose are the championship doubles team. R. A. Whitney of Oakland is singles champion.

Entries have been received from Salt Lake and Spokane. San Diego is sending nine teams. Marco Hellman, local banker, has personally financed six Los Angeles police teams and these will all compete in the first play Saturday night.

The tournament is scheduled to continue until May 16. Vincent B. Hayes, president of the Pacific Coast Bowling Congress, is down from San Francisco for the matches. Last year's congress was held at San Jose.

POET PREP NINE IN WIN OVER PASADENA

By staging a rally in the seventh inning yesterday the Whittier High School nosed out the Pasadena preps, 13 to 8. The game, which was played at the Whittier diamond, was a see-saw affair, and only by bunching four runs in the seventh round did the home team cinch the battle. McCaslin's two-bagger, scoring Blackman and Stratton, put over the tallies that won the game. Hill was the shining light on the mound, whiffing six men for the winning team.

PASADENA HIGH	AB	R	H	O	A	WHITTIER HIGH	AB	R	H	O	A
Bailey,ss	4	2	2	0	4	Stillman,1b	5	2	1	9	0
Hanna,3b	4	0	1	1	1	Simpson,c	4	2	2	6	0
Schmidt,lf	4	0	1	1	0	McCaslin,lf	4	2	2	1	0
Clark,c	4	1	1	9	0	Tweedy,cf	4	1	1	1	0
Kruger,2b	4	1	1	2	3	Davis,ss	4	1	1	2	3
Jenkins,rf	4	1	1	1	0	Fielding,2b	4	1	1	2	3
L. Vincent,c	4	2	3	6	1	Mortl'm,3b	4	1	1	1	2
Reynolds,p	4	1	1	0	3	Morrison,lf	4	1	1	1	0
Smith,rf	3	0	0	2	0	Kimmell,p,rf	4	1	1	0	0
						Hill,p	1	0	0	0	1
Totals	39	8	12	22	12	Totals	38	13	11	25	7

SCORE BY INNINGS

Pasadena High	1	0	1	0	0	0	4	2	0	0	8
Base hits	1	0	2	0	0	0	4	2	0	0	12
Whittier High	0	1	0	0	0	0	4	0	4	x	13
Base hits	0	1	0	0	0	0	4	0	6	x	11

SUMMARY

Innings pitched—By Kimmell, 4; Hill, 5; Reynolds, 7. Credit victory to Hill; Clarke defeat to Reynolds. Struck out—By Kimmell, 2; Hill, 4; Reynolds, 5. Bases on balls—Off Kimmell, 2; Hill, 2; Reynolds, 5. Hit by pitched ball—Stratton, Vincent. Home run—Kruger. Three-base hit—Fielding. Two-base hits—McCaslin, Kimmell, Tweedy. Umpire, Broadbent.

Malone Given Decision Over Augie Ratner

[BY A. P. NIGHT WIRE]

BOSTON, April 23.—Jock Malone of St. Paul received the judges' decision at the end of a ten-round bout with Augie Ratner of New York here tonight. The decision was unpopular with the crowd. Malone weighed 155½ and Ratner 158¼.

The St. Louis Browns' outfield combination consisting of Williams, Jacobson and Tobin is starting its sixth consecutive season.

HOWDY!
MEET ME AT THE
YANKEE BEANRY
109 East 8th St. Phone MEtropolitan 8618
A good, clean place to eat and meet your friends from your old home town.
REGISTER just installed, which includes all parts of the world. Come and locate your former neighbors and have some REAL
MAINE BAKED BEANS AND BROWN BREAD
SPECIAL DINNER 35c
BUNCHE'S HOME-MADE SANDWICHES—"None better made."
Baked Beans and Brown Bread put up to take out.
Special attention and prices to large orders for clubs and societies.
The public is cordially invited to inspect our kitchen at any time and see how real MAINE people cook real MAINE food.
Open 7 A.M. Breakfast 7 A.M. to 10:30 A.M. Close 9 P.M.
H. P. ATHERTON and C. H. HACKER, Managers.

Alfred's Pure Ice Cream Company Operates Nine Autocars

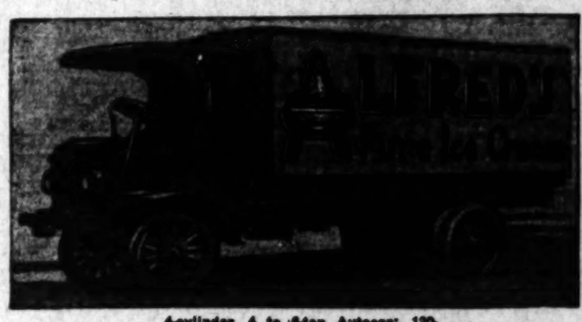

4-cylinder, 4 to 5-ton Autocar; 120-inch wheelbase; chassis price $4650

ALFRED'S Pure Ice Cream Company of Los Angeles have made a reputation for prompt, dependable deliveries as well as for quality of their product. Since starting with one Autocar in 1917, their fleet has kept pace with the growth of business. They now operate nine Autocars.

Autocar Sales and Service Company of Cal.
1801 South Main Street, Los Angeles
San Francisco - Oakland - San Diego - Fresno - Sacramento - San Jose - Stockton
Direct Factory Branches of the Autocar Co., Ardmore, Pa., Est. 1897

Autocar
gas and electric trucks
EITHER OR BOTH - AS YOUR WORK REQUIRES
A complete line of Autocar trucks; new, rebuilt and reconditioned; capacities 1 to 6 tons; chassis prices from $1100 to $4800.

Made for Men
Who seek these results from Shaving Cream
By V. K. CASSADY, Chief Chemist

GENTLEMEN:

Some years ago we set out to create the ideal Shaving Cream.

We were qualified, as you know. This laboratory is 60 years old. It has created, for every purpose, some of the greatest soaps. One of them has become the leading toilet soap of the world.

First we asked 1,000 average men to tell us what they most desired.

Then step by step—by making and testing 130 separate formulas—we met those desires to the utmost.

The result is a new attainment, better in at least 5 ways than any shaving cream you know.

Men have welcomed it as they never have welcomed anything else in this line. Millions of delighted men have changed from old-type shaving creams.

So will you when you know.

The results men wanted

Abundant lather. Palmolive Shaving Cream multiplies itself in lather 250 times.

Quick action. It softens the beard in one minute.

Lasting lather. It maintains its creamy fullness for ten minutes on the face.

A clean shave. The extra strong bubbles hold the hairs erect for cutting, so they don't lie down.

No irritation. The palm and olive oil content leaves the face in fine condition.

Let this test prove that we have secured these wanted effects—as no one else has done. Do this in fairness to yourself and us. Clip coupon now.

To add the final touch to shaving luxury, we have created Palmolive After Sh

GAS BAGS OFF IN LONG RACE

Seven Balloons Leave Kelly Field in Texas

Last Entry Cuts Loose Hour Behind the Pilot

Air Monsters Headed Little Northwest of North

[BY A. P. NIGHT WIRE]

SAN ANTONIO (Tex.) April 23.—The pilot balloon in the national elimination balloon race left Kelly Field at 4:43 p.m. and headed a little northwest of north. It is piloted by Lieut. George W. McEntyre, who has for his aids Lieut. C. S. Woolsey, both of Brooks field.

Capt. H. E. Honeywell, piloting the Kansas City Co-operative Club balloon, followed at 5:19, and B. H. Fournier of San Antonio, piloting his own balloon, which is of only 50,000 cubic feet capacity, at 5:22. Honeywell's aide is Capt. T. E. Boudenot of Kelly Field and Fournier's aide is H. E. Mills of San Antonio. Both balloons headed in a northerly direction.

Maj. Norman W. Peek, piloting United States Army balloon No. 1, left the balloon park at 5:32 o'clock. His aide is Lieut. William A. Gray of Scott Field. Peek's headquarters are at Akron, O.

Lieut. Ashley C. McKinley of Scott Field, piloting Army balloon No. 3, got into the air at 5:39 without difficulty, the big 50,000-foot globe rising directly over the huge crowd of spectators, estimated at 65,000. His aide is Lieut. Lawrence A. Lawson. Both are from Scott Field.

Two minutes late Capt. Edmund W. Hill and his aide, Lieut. James P. Powell, both of Scott Field, flying Army balloon No. 2, got away.

At 5:42 p.m., W. T. Van Orman, piloting Goodyear III, entered by the Goodyear Tire Company, left the field. The aide is C. K. Wollum.

The last balloon left the park at 5:53 o'clock, piloted by Herbert Von Thaden. The balloon is entered by the Detroit Aviation Club. Von Thaden's aide is Svend A. U. Rasmussen.

YANK RUGGERS LOSE

[BY CABLE AND ASSOCIATED PRESS]

LONDON, April 23.—The American Olympic Rugby football team was defeated by Black Heath at Peddington today, 12 to 9.

ENGLISH OVALS
CIGARETTES

AT clubs, tobacconists and taverns, the growing smoke among knowing smokers is English Ovals. Philip Morris blends them in the good old English way—a blend that makes a friend with the first spark from the tinder.

They're mild beyond words—which, know ye, is *mild*. And they're even mellower than that. Say "English Ovals Please"—*and they will!*

Blended in the Good Old English Way
PHILIP MORRIS & CO. Ltd.

MRS. ROOS IN SEMIFINALS

[BY A. P. NIGHT WIRE]

BURLINGAME, April 23. Mrs. Robert A. Roos of the Beresford Country Club, defending her title, won her way today into the semifinals of the Northern California women's golf championship play by defeating Miss Alice Knowles, Claremont Country Club, 5 and 4.

Oxy Swimmers Meet Franklin Mermen Today

The Occidental swimming team will splash water today in their first dual meet of the season. The Tigers are scheduled to take on the Franklin High mermen in the Pasadena tank, in what should be a well-balanced tilt. This match will be somewhat of a dope marker for the Bengals, as they are practically all new men and what can be expected of them is not quite known.

Parameter, the only veteran, will swim the 100 and 50-yard sprints, aided by Strajer and Hall. Larry Raymond will hold down the 220-yard dash and also the 50-yard breast stroke. Wilshire is the best bet in the 440, while Jacobson will plunge for distance. The relay team will contain Parameter, Hall, Raymond and Strajer.

WAR DECLARED ON PARIS "PROFITEERS"

[BY CABLE—EXCLUSIVE DISPATCH]

PARIS, April 23.—The first big battle against Olympic games profiteers, Parisians' new enemy, raged today when sixty stubborn, angry tenants refused to be ejected from an unfurnished apartment-house which the owner wishes to transform into a hotel for American visitors to the Paris games. French lawyers and police officials of various sorts vainly tried to make the tenants accept the ejection order, but all refused with volleys of picturesque French profanity.

FIGHTING BLOOD

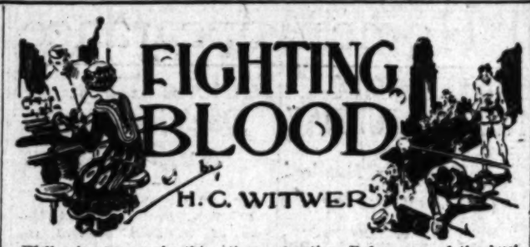

H. C. WITWER

Well, along around this time the New York papers is full of nothing but the big merger Mr. Brock has brought about among the locomotive manufacturers with him at the head of the whole business. His picture is printed alongside of Rockefeller, Morgan, Ford, and a couple of other fellows which has promising futures, and he's spoken of as one of the richest men in the world. When he comes back to Drew City from putting over that merger in New York, he gets a reception like a king gets—in a movie—and it tickles him silly. It seems millionaires is human beings, even as you and me. So he turns right around and makes the town a present of a quarter-million-dollar hospital and he couldn't of give them nothing more to the point, because the hospital they already had there wasn't equipped to handle nothing more serious than, say, dandruff or chapped hands.

Well, the day the corner stone was laid is a day me and Drew City won't forget for a long time. Mayor Baxter pronounces it a legal holiday and the whole burg turns out for the ceremonies. Eddie Granger's Vesper A.C. Brass Band had a field day, the streets is buried under flags and bunting and speeches flowed like water. The principal spellbinders, as usual, was Lem Garfield and Judge Tuckerman. When they got through doing their stuff, Mr. Brock tied in. Then comes the big surprise of the day—to me anyways. I am sitting on the speaker's platform with Spence and Judy when Mr. Brock finishes his speech amid a tornado of applause. He turns around and sees me and a big smile spreads itself across his face. Then he nods for me to come over to him. I can't imagine what he wants with me out there before all that crowd of mingled friends and enemies, but up I get and walk over while the mob looks on in astonishment. Mr. Brock lays one hand on my shoulder and holds up the other one for silence. He gets immediate service, like usual.

"Fellow citizens!" he says, in his booming voice. "I wish to bring to your notice the most interesting object in Drew City—Mr. Gale Galen. Yesterday a penniless, friendless, ambition-driven wanderer; today, world's champion light-heavyweight boxer with a modest fortune and a handsome income; tomorrow who knows? Who can say to what heights this remarkable young man will go? He is still a mere boy, yet consider what he has already accomplished. You young men who are ambitious and determined to make your mark in the world, don't waste your precious time reading the lives of successful men, written by flattering biographers, observe the progress of Gale Galen, use him as a living textbook, for one day you will be proud of having produced him in Drew City!"

Well, that's just a preliminary. He says a lot more about me, while my face gets so red I bet you could of saw the reflection a mile away. When he finishes, Spence starts some applause which grows till it gets to what the "Daily Sentinel" the next day calls a ovation.

Mr. Brock's speech about me makes a awful hit with Spence, Judy and her mother. They act as proud as if I had really did something to deserve all that praise from a man like him. But it likewise made me a few more enemies, as envy is a staple product of a small town. But in particular, it broils Rags Dempster and his father. They already hated me, and after Mr. Brock got done telling the world what a knockout he thinks I am, why, their feelings for me before was infatuation alongside of the way they loathe me now.

The first comeback I get from the effects of Mr. Brock's speech on them babies is when the Board of Trade puts on the ice for me and my partners. Although we are owners of a theater in the town, we are not called into any of the conferences the board holds with the other business men for the praiseworthy purpose of making the natives blow their dough in Drew City instead of taking it into New York. They frame up all kinds of schemes, bargain days, "Help Local Merchants!" weeks, and this and that, inviting all the other storekeepers to turn in ideas, but they don't give us a tumble. When I go around to solicit ads for our screen, the only guy I can line up is old Ajariah Stubbs. The rest of these bozos just laugh me off.

I don't have to consult a fortune teller to find out what all this means. Sore at the interest Mr. Brock is taking in me, Rags and his father is simply bearing down on me through the Board of Trade, hoping I'll get discouraged and leave town. But, they didn't know me as well as they thought they did! Of course, this stuff annoys me, but the ring ain't the only place where I can take punishment. In fact, I don't get good till the going gets tough! So I go right ahead planning publicity stunts and business getters for our theater, giving the customers as much as I can for their jack and still make money. It ain't long before I had built up a regular trade which packed the place every night. The mob was all pleased and me and Nate and Kayo was winning dough on our investment.

Then one day Mr. Brock wants to know why I don't appear at the Board of Trade meetings with the other business men. I am no squawker, so I simply says I have never been invited and let it go at that. He gives me a shrewd look.

"Never been invited, eh?" he says, frowning. "So that's the way the wind blows. Well, son, you will be invited!"

"I don't think so, sir," I says. "I can't make them like me if they don't want to."

"No?" he says sharply. "Well, I can! There will be a meeting of the board at 10 tomorrow morning. Be there!"

As life to me those days was just one big surprise after another, it took a whole lot to give me a kick, but what happened at that Board of Trade meeting the next day furnished me with a thrill I'll be a long time forgetting. The board appears astonished at seeing me in the hall, but before Mr. Brock got through with 'em they was double dumbfounded. He's president of the board, but seldom shows up at the meetings, as he's too busy with his other interests. When he does show up the fur flies, and this day was no exception. Before any of the business of the meeting could get under way, Mr. Brock calls 'em to order. Then he takes the floor, with me standing beside him.

"Gentlemen," he says, "let me introduce Mr. Gale Galen, proprietor of the Judith Theater, on Main street, and one of the most promising young business men of Drew City. He would be a credit to any city and should be encouraged to stay here and assisted to prosper. I want to see him at these meetings, because his youth, enthusiasm, and ambition will probably make this a real Chamber of Commerce, instead of a gathering place for knockers and calamity howlers as it is now. I therefore, move that Mr. Galen be appointed a member of this board!"

That goaled 'em!

Rags Dempster's father looks like he's on the brinks of death from apoplexy, and my enemies rallies around him, bawling angry protests. Mr. Brock says nothing at all, leaving it to the bootlicking jassboos which worships the ground he walks on to take his part and mine. At the end of a boisterous half hour I have been elected to the Drew City Board of Trade by a vote of 20 to 4.

Old Man Dempster immediately resigns and takes the air.

Well, now that I was out of the ring I didn't have to train no more and I found time hanging heavy on my hands. I never was born to stall around, that's a cinch! Even if I had a million I'd find something to do and don't think I wouldn't, but as things stood then I was far from a millionaire. I lost a frightful bunch of jack promoting that fight with Gunner Slade, and the fire we had in our theater also put a heavy dent in the old bank roll. I'm commencing to get worried and restless. The papers is still riding Nate for not matching me with somebody, and of course, Nate's still riding me.

Not only are my hands itching for the feel of the padded gloves, but I actually need the money. So I make up my mind I'll take a long chance and tackle Judy on the subject of box fighting again, not that I got much hope that she'll remove the ban, but a marvelous offer from a big New York promoter for a fight drives me to doing something. So one day in the office I put it up to Judy cold.

"Eh—say, Judy, would you mind if I went back to the ring for just one more scuffle?" I stammers, losing forty pounds of nerve with every word as she stares at me with wide open eyes and a gathering frown between 'em.

"I thought we were all through with that subject, Gale," she says in kind of pained surprise. "You are well started on a business career, a member of the Board of Trade, your theater is making money, and—"

"Just a minute, Judy," I butt in. "The theater is making money all right, but when the profits is divided between me and Nate and Kayo Kelly, why, none of us gets enough to go wild about. As far as being started on a business career is concerned, maybe I am, but I don't think I got the right kind of a start. In other words, I feel that to wind up merely as part owner of a small-town picture theater, after all my trials and tribulations, is much ado about nothing, as Willie Shakespeare says!"

Judy don't say a word. She just sits there looking out the window at Drew City and tapping her desk with a lead pencil. So I took heart and trot out some more facts and figures.

"I wouldn't of mentioned the adjective box fighting to you, Judy, under no circumstances," I says, "only Nate's got a offer for me to fight Jack Martin, this new sensation which has been flattening one and all of the light-heavyweight class. There's $75,000 in it for me and with that amount of jack added to the little dough I already got I could go into some business with a more exciting future to it than running a picture theater in Drew City. Seventy-five grand would be important money to Rockefeller, and I certainly can't dismiss it with a curl of my lip!"

"Nevertheless, Gale," says Judy, swinging around and facing me, "if you return to the ring, our—our friendship comes to an end. There is no use arguing about it because I will never change on that point. The picture theater is only a beginning, and you are young. With Mr. Brock's influence and your own prestige here you have a splendid and honorable career facing you. If you go back to the prize ring, you will lose all of that—everything you have been striving for—"

"Including you, Judy?" I butt in.

"Including me!" she says—and then, her face suddenly flaming red, she flounces out of the office.

Well, I'm in a fine state of mind and don't think I ain't. I don't want to lose my chances with Judy no more than I want to lose my neck, but at one and the same time I can't get no kick out of my position in life then, no fooling. However, I let the subject drop as far as Judy is concerned and continue studying every book I can lay my hands on and attending lectures with her at Columbia's College, New York.

In the meanwhile Rags is put in charge of the carpet factory by his father, which is forced to go to Europe for his health, according to the Drew City "Sentinel." However, a few days later it comes out in the New York papers that he just dropped $300,000 in Wall street, so I guess he went across the bounding main to get over his dizziness, and I don't blame him. Anyways, old Mr. Dempster must of been still suffering from shell shock when he made Rags manager of his rug plant, because Rags is no more fit to handle men than I'm fit to handle Dempsey. He ain't been on the job a week before he brings about a strike through his surliness, inexperience, and high-handed methods of dealing with trained workers which had been years on his father's pay roll. So for the first time in its history the Dempster and Company mill shuts down. Then Rags pulls the boss boner of a lifetime devoted to making boneheaded plays. When a delegation of the men comes to pay him the honors of a visit, Rags refuses to treat with 'em, calls 'em ungrateful hounds, and slams the door in their faces. Not satisfied with a stunt like that, this 87-carat dumbell brings down a lot of gunmen and the like from New York to take the places of the strikers at about twice the wages the old hands was getting.

Then the fun began!

At first, the strikers just parade and hold mass meetings. Then one morning Rags drives down to his office and discovers every window in the factory has been broke during the night. After that a couple of mysterious fires in the plant is just discovered before they get going good. This would of been the tip-off to anybody but a egg like Rags that the time had arrived to get a rush of brains to the head and talk matters over with the strikers, before they quit kidding with him and do something serious. But Rags is one of these thick-headed babies which has got to die of pneumonia before they learn that neglecting a cold is dangerous. He keeps on aggravating the men till he's got 'em all ugly enough to cook him and one night they try to do that.

I am buzzing along the State road near the carpet factory in my car with Judy when we hear a yelling and shouting like I've often heard at a ringside when a fellow is getting knocked stiff. The next minute we swing around a bend and I got to jam on the emergency brake to keep from running into a howling, milling mob which completely blocks the road. A lot of them is running around tearing open pillows and gathering up the feathers, and on one side is a barrel of boiling pitch. Two fellows is prancing around with a long fence rail between 'em, hollering for the others to speed things up. None of 'em gives me and Judy a tumn.

"What's all the excitement?" I call to one fellow which comes up with his arms full of feathers.

"We got this young Dempster skunk," he snarls, "and we're gona teach him he can't take the bread and butter out of our mouths and get away with it. We're gonna tar and feather the yellah dog!"

"And ride him on a rail out of town!" adds another ex-carpet weaver joyfully.

Judy gasps and I must say for a split second I felt highly tickled. Rags has double-crossed, framed, and fouled me so often that I wouldn't be human if I didn't get a kick out of seeing him get the worst of it, a reward he richly deserves. I step on the gas and start to steer my bus back through the mob and then all of a sudden I stop dead. I don't know what's the matter with me, but I'm simply crazy about fair play! If just one guy had wanted to tar and feather Rags I would of declared the scheme a good thought and wished him the best of luck, but there's over 200 of these strikers, and 200 to one is no fair, not even against a Rags Dempster, now is it? So I dash out of the car and shove my ways through the crowd. I know nearly all of 'em and all of 'em knows me and even in the excitement they make room for the world's light-heavyweight champion.

Rags is in the center of the mob and he sure looks like he's been through the mill, he does for a fact. Half his clothes has been tore off by willing hands, his chalk-white face is all bruised and scratched and two or three husklies is pushing him around between 'em like he's a medicine ball.

"Lynch him! String him up! Get a rope!" they commence to howl on the outskirts of the mob.

Rags looks wildly about, recognizes me all of a sudden and grabs me. "Save me, Galen, save me—they're going to kill me!" he babbles.

The fellows around him falls back and glares at me. Some of 'em jostle against me, and I backed away carefully, pushing Rags behind me. I didn't make the mistake of hitting nobody. That would of spoiled everything—including me.

"Well, what are you buttin' in for?" growls a big guy, shoving out his chin invitingly.

"I am butting in to prevent you babies from committing murder," I says. "I don't like this Dempster no more than you do, but if he dies as the results of your nursery sports here tonight the grand jury will indict the lot of you for manslaughter. What's the use of getting yourselves in a jam like that on account of a fellow like this? Look at him. He's half dead now—a total loss if there ever was one!"

There's plenty growling, but the ringleaders around me looks thoughtful. The mention of "manslaughter" and "grand jury" had cooled 'em off a bit and then at this critical minute Rags slumps down to the ground in a dead faint. The crowd begins to melt away around us and somebody tells the others which comes crowding up to see what stopped the festivities that Rags has dropped dead. That was enough! In twenty minutes there was nobody on hand but me and Rags and Judy and we drove the slightly shopworn young man home.

Continued in Tomorrow's Times

SEALS STOPPED BY KEN PENNER

(Continued from First Page)

the bat. Singles by Penner and Menosky, Blakesley's double and triples by Deal and Rod Murphy accounted for the rookie's christening. Vernon got another run in the eighth on a trio of singles, while the Seals got their final tally in the ninth on Agnew's two-base hit followed by Hunky Schorr's double to right. Kelly also got a single in this inning, but it didn't mean anyth'ng.

The Tigers yesterday announced the purchase of Pitcher William Vine, a right-hander from Cincinnati. Vine won twenty-one games and lost seven while pitching for the Binghamton club in the New York-Pensylvania League last year.

SAN FRANCISCO	AB	R	H	O	A	VERNON	AB	R	H	O	A
Kelly,lf	4	1	2	1	0	Menosky,cf	4	1	1	3	0
Valle,cf	5	0	0	4	0	Schreiber,rf	4	0	2	0	0
Mulligan,2b	5	0	2	2	3	Blakesley,lf	2	1	1	4	0
Hendrix,rf	5	0	1	1	0	Deal,3b	3	0	2	2	2
Bliss,1b	4	0	1	11	0	R.Murphy,1b	3	0	1	6	0
Kildaff,2b	4	0	2	2	5	Kinnick,2b	4	0	1	3	3
Rigney,ss	4	0	0	3	3	O.Murphy,c	4	0	1	5	0
Agnew,c	4	1	1	1	1	Slade,ss	4	1	0	2	4
Burgw,p	3	0	0	0	1	Penner,p	3	0	0	0	0
Wares,p	0	0	0	0	0						
Griffin,p	0	0	0	0	0						
Schorr,xx	1	0	1	0	0						
Totals	37	2	10	26	13	Totals	32	3	9	27	7

x—Batted for Burger in seventh.
xx—Batted for Griffin in ninth.

SCORE BY INNINGS

	1	2	3	4	5	6	7	8	9	
San Francisco	0	0	1	0	0	0	0	1	0	—2
Base hits	0	1	1	0	1	0	2	1	0	—6
Vernon	0	0	0	2	0	0	1	0	0	—3
Base hits	0	1	2	0	3	1	0	2	0	—9

SUMMARY

Errors—Valle, Mulligan, Kildaff. Innings pitched—By Burger, 6. Charge defeat to Burger. At bat—Off Burger, 28. Hits batted—Off Burger, 6. Runs scored—Off Burger, 4. Runs responsible for—Penner, 3; Burger, 2; Griffin, 1. Struck out—By Penner, 3; by Burger, 1. Bases on balls—Off Penner, 2; off Burger, 1. Three-base hits—Deal, R. Murphy. Two-base hits—Kelly, Penner, Menosky, Kildaff, Kinnick, Blakesley, Hendrix, Agnew, Schorr. Sacrifice hits—R. Murphy, Blakesley, 2; Menosky. Runs batted in—Mulligan, Menosky, Blakesley, 4; Deal, R. Murphy, Schorr, Double plays—Kildaff to Rigney to Bliss; Kelly to Mulligan to Kildaff to Mulligan. Time of game—1h. 45m. Umpires—Finney and Reardon.

URBAN SHOCKER ILL

[BY A. P. NIGHT WIRE]

CLEVELAND (O.) April 23.—Urban Shocker, St. Louis American League pitcher, is ill in a hotel here, suffering with tonsilitis and threatened with diphtheria.

When you buy these labels, you put your money down on quality underwear—you can rely on its long wearing qualities, its careful cut, its comfortable fit, especially on warm, sticky days.

It's time now for you to buy

Varsity UNDERWEAR in Fruit of the Loom

Sold where you buy underwear. Costs no more than you're used to paying.

Kebo the spring ARROW COLLAR

Low, Comfortable & Smart.

Cluett, Peabody & Co. Inc

Local Agricultural Problems are solved in the Times Farm and Tractor Page devoted solely to Southern California conditions.

For hair that just won't stay in place—

try this

Today — look around you! Hair that is smooth, well-kept, always in place—that is what you find.

Stacomb is responsible for this great change. It has made straggly hair unnecessary.

One touch of Stacomb in the morning means soft, natural, perfectly-kept hair *all day long*. If your hair is dry and unruly, as most men's is today, you will find Stacomb what you have always wanted. Even after a shampoo, it will keep your hair just as you want it.

Women find Stacomb excellent, too, especially for bobbed hair. In jars and tubes, at all drug and department stores.

Stacomb

FREE OFFER

Standard Laboratories, Inc., Dept. SC-4, 113 West 18th St., New York City

Please send me *free of charge* a generous sample tube of Stacomb.

Name.....

Address.....

Finding a place to live

It's easy with

Pleasant rooms, flats, houses and apartments—all parts of Los Angeles—attractive surroundings—good schools—are to be had every day through the rental columns of the Los Angeles Times.

Rentals are listed according to "districts," and include hundreds of places advertised nowhere else—a service that takes worry and burden out of house-hunting.

Times Rental Ads

The Los Angeles Times prints more want ads than any other newspaper in the world.

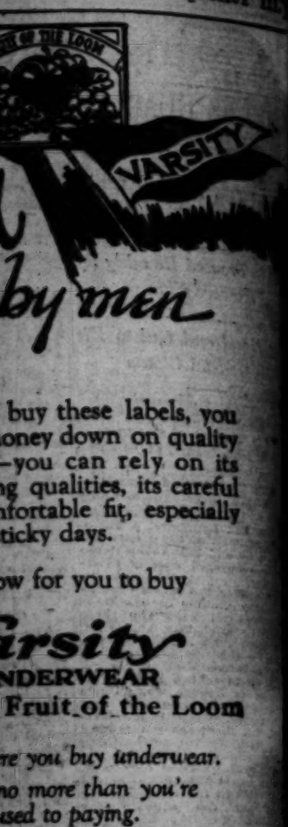

by men

buy these labels, you
oney down on quality
—you can rely on its
ng qualities, its careful
nfortable fit, especially
ticky days.

ow for you to buy

irsity
NDERWEAR
Fruit of the Loom

re you buy underwear.
no more than you're
sed to paying.

he spring
ROW
LAR
ortable &
ody & Co. Inc
20

gricultural Problems
imes Farm and Tractor Magazine. S
outhern California conditions.

ng
live

ooms, flats,
apartments—
os Angeles—
roundings —
—are to be
through the
s of the Los
s.
e listed ac-
istricts," and
eds of places
where else—
takes worry
ut of house-

l Ads
aper in the world.

The Century
sets the standard

Following the water level route of the New York Central Lines between Chicago and New York, the *Twentieth Century Limited* is known among travelers as the most comfortable long-distance, fast train in the world.

20-hour Chicago—New York service
Westbound: lv. New York 2:45 p.m.; lv. Boston 12:30 p.m.
Eastbound: lv. Chicago 12:40 p.m.

NEW YORK CENTRAL

Los Angeles Office: 424 Van Nuys Building
Copyright, 1923, N.Y.C.R.R. Co.

The Business Man's Department Store

A Worthy Product like this deserves Home Patronage

Desk Lamps
Get the right lamp here at the right price

Phone Stand
to match any wood or finish. Very useful.

Keep the White Spot—White!

TWELVE YEARS AGO we began to manufacture DURARD desks in Los Angeles in a small way.

TODAY we have a large modern factory, equipped with the most up-to-date machinery, operated by a force of skilled and efficient artisans.

The patronage which made this growth possible came through the Quality and Superior Features of the product itself.

We would like the opportunity to show the business and professional men of this city why they can buy DURARD desks with entire confidence and in this way encourage a desirable industry of Los Angeles — and keep the white spot — WHITE!

LOS ANGELES DESK CO.
848-850 SOUTH HILL STREET
A. R. Teitshans, President

The Business Man's Department Store

for 3 consecutive years
the Los Angeles Times has printed more want ads than any other newspaper in the world.

RADIO NO RIVAL TO NEWSPAPER

Broadcasting Valuable Aid, Publishers Told

Smaller Units Give Way to Leading Outfits

Ample Supply of Newsprint is Predicted

[BY A. P. NIGHT WIRE]

NEW YORK, April 23.—No evidence that dissemination of news by radio would affect the publication or demand for newspapers was reported today by a committee on radio at the opening session of the annual convention of the American Newspaper Publishers' Association.

"At present the radio broadcasting stations of large newspaners engaged in this experiment," the committee reported, "can still be regarded as an expensive publicity feature producing intangible but undoubtedly valuable good will."

The report disclosed that although in October, 1922, there were 100 newspapers operating broadcasting stations, the number since had fallen to forty-five. This was due, said the committee, to the perfection of long range receiving apparatus, the wider influence of large central broadcasting stations with better programs and the consequent elimination of smaller local broadcasting units.

AMPLE PAPER

The American Newspaper Publishers' Association was assured by officers and committee heads that there would be plenty of newsprint available during the next year; that prices probably would remain at the present level, and that the outlook was for excellent transportation service.

"The newsprint situation is wholly favorable from the publishers' standpoint," said the association president, Paul Patterson of the Baltimore Sun, in his opening address.

He declared that "new problems that have arisen with regard to labor," the most serious difficulty of publishers during the year. He pointed out that in the three years the committee on arbitration contracts had existed, it had been able to conclude arbitration agreements with one printing trades union—the International Printing Pressmen and Assistants' Union.

SUPPORT URGED

Mr. Patterson urged the association to support the McKinley amendment to the Mellon bill, proposing re-establishment of the 1919 postal zone rates. He also spoke in opposition to the recommendation of Postmaster-General New to Congress that rates on second-class postal matters be increased sufficient to add $4,985,000 annually to Postoffice Department receipts.

A committee report which summarized a canvass of daily newspapers made during February and March, disclosed that 945 were running strictly union composing-rooms, 158 nonunion and 480 open shop; 820 pressrooms were on the open-shop basis and 745 union; 798 stereotype rooms were operating nonunion or open shop and 752 were union.

The report indicated, further, that there were 480 plants running all departments open shop, 722 all union and 150 nonunion.

NEW ZEALAND SHIP SERVICE CUT DOWN

VANCOUVER (B. C.) April 23. With many of the Canadian Government Merchant Marine steamers going on the United Kingdom and Montreal service from this port, New Zealand will be given a call only every other month. The Canadian Australian Royal Mail line has become only a fast mail and passenger line and is not expected to give New Zealand a lumber or low grade freight service. This leaves room for the Pacific Australian line to make good inroads into British Columbia lumber business as this line gives a regular monthly service to New Zealand.

Forever Sealed to Rest Undisturbed

Crypt Entombment in Reinforced Concrete, Faced with Marble, Provided by California Mausoleum Co.

Those whose thoughtfulness and consideration for their beloved dead have led them to lay their departed away in the beautiful Mausoleums in Inglewood and Hollywood Cemeteries have the intense satisfaction of knowing that as much as can be done has been done to perpetuate the inviolability of the deceased.

Individually entombed in solid reinforced concrete, faced with marble, in a structure designed to endure and grow more beautiful with age, bodies laid away under such conditions are inviolate. Perpetual endowment for maintenance of dignified and tasteful surroundings completes the imposed trust, so far as human hands and hearts can provide.

Whoever has seen a deserted graveyard, or one that has been surrounded by a city's noisy growth, can appreciate the advantages, to the living as well as the dead, of the methods provided by the California Mausoleum Company in its two chaste "Temples of the Dead" — and will respect them. They are not for the rich only — crypts may be had for little more than ordinary burial would cost. Telephone MAin 1534 for the beautiful booklet issued by the Company, wherein by word and picture the details of the Mausoleum idea are explained. The offices of the Company are at 206 Harris Bldg., 110 West 11th St.—[Advertisement.

GLOBE TRIP JUST STROLL TO HIM

Champion of Street Car Skippers Has Gone 1,822,500 Miles

[BY A. P. NIGHT WIRE]

CHICAGO, April 23.—Almost 2,000,000 miles on a street car is the mileage record claimed by Edgar Dickens, 74 years of age, for fifty years a Chicago motorman. Dickens reckons that in horse cars, cable and electrics, he has gone 1,822,500 miles.

CHURCHES IN ARIZONA ASK DRY BORDER

Strip Fifty Miles Wide on South Side of Border is Plea by Presbytery

[EXCLUSIVE DISPATCH]

PHOENIX, April 23.—At a recent meeting of the Presbytery of Southern Arizona at Globe, Rev. A. G. Cheney, superintendent of the Presbyterian Mexican mission at Warren, was elected moderator, and Rev. F. J. Hart will represent the presbytery at the General Presbyterian Assembly in Grand Rapids, Mich., on May 22. The presbytery passed a resolution urging that the United States be asked to close the border at 8 p.m. every day, and that a dry border fifty miles wide, south of the international border be established.

The new Trinity Presbyterian Church building at Tucson will be started at once. The first unit will cost about $40,000, and will be ready for occupancy October 1. Plans have been made for a structure that will cost about $150,000. Rev. B. Wrenn of Webb, executive of the Arizona synod of the Presbyterian Church, will have his residence in Tucson. He is from Dallas, Tex., where for five years he was executive of the Texas synod.

Grace Episcopal Church at Tucson is being remodeled and enlarged at a cost of $12,000, of which $5000 is a legacy from Miss Nellie Pomeroy, who died last year.

A parish house 32x80 feet, containing an auditorium, guild room and rector's room is being built by the Episcopal congregation in Douglas.

Rev. A. O. Hulshaw, late of Florence, Colo., now is pastor of the Globe Christian Church. Rev. Otto Scheibe of Pomona, Cal., has accepted the pastorate of a Congregational Church at Tombstone. Rev. W. T. Loomis, formerly pastor of the Methodist Church at Williams, has accepted a call to the Garfield mission in Phoenix.

Rev. John P. Frey of the Lutheran Church, for two years a pastor in Phoenix, has resigned, and will be succeeded by Rev. H. W. Koch of Prescott. Rev. H. C. Jones will take charge of the Murphy Congregational Church near Phoenix, and also will supply Tombstone and Mayer.

Twins Drink as One, Appear in Court as One

[EXCLUSIVE DISPATCH]

DETROIT, April 23.—Everything they do they do together. In fact, Ronald and Thomas McCaffrey, 28-year-old twins, are so devoted to each other they drink out of the same bottle, police said.

Because they were inseparable, the twins were locked up on charges of drunkenness. It all came about at 2:30 a.m. when a motorman left his trolley car and running up to Patrolman Henry Morgan informed him two men were blocking traffic by refusing to move from the tracks.

Morgan found two men sitting on the curb. Each held his head between his hands and wept disconsolately. When the patrolman approached they looked up in unison. Together they were taken to the station.

"We're twins," the taller of the two told the lieutenant, "and everything we do we do together."

"Good," replied the lieutenant. "I'd hate to see you break that rule, so you'll both appear in court together."

EVIDENCE IS TAKEN IN STEEL MILL CASE

[BY A. P. NIGHT WIRE]

SAN FRANCISCO, April 23.—Evidence was taken here today by Federal Trade Commission Examiner Dinnen in proceedings instituted by the commission into operation of the Steel Mill and Foundry Supply Company, formed in 1922 by steel mills in Seattle, Portland, Oakland, Los Angeles and Phoenix. The Steel Mill and Foundry Supply Company acts as purchasing agent of steel and iron scrap. Similar hearings have been conducted in Phoenix and Los Angeles.

BROKER RETURNED TO FACE CHECK CHARGE

J. E. King, a stock broker, was brought back from Santa Barbara yesterday by Assistant Captain of Detectives Winn and Detective Lieutenant Curtis to face trial on a charge of passing a check without sufficient funds. It is charged that he gave a check to a local hotel, which was later returned by the bank. King said he did not know his account had been exhausted.

REFORESTATION BILL IS PASSED BY HOUSE

[BY A. P. NIGHT WIRE]

WASHINGTON, April 23.—Ex[illegible] of $2,700,000 annually to the Secretary of Agriculture for protection and reforestation of timberlands would be authorized under a bill passed by the House today and sent to the Senate.

CITY HEAD, REBUFFED, QUITS JOB

Mayor of Sierra Madre Resigns When Successor is Chosen by Board

[LOCAL CORRESPONDENCE]

SIERRA MADRE, April 24. — Robert Mitchell, who for six years has been Mayor of Sierra Madre, resigned today following a clash with the City Board of Trustees. A successor will be appointed by the Trustees next Thursday evening.

Every two years the Board of Trustees meets to elect a Mayor. For six years Mr. Mitchell has been re-elected to that position without opposition. Last night the Trustees met for the same purpose, but Mayor Mitchell was not re-elected. He resigned immediately thereafter.

Last week at the municipal election Earl D. Topping, leader of the faction opposing Mayor Mitchell and his policies, was elected to the Board of Trustees. At the meeting last evening Mr. Topping nominated J. D. Sparks for the position of Mayor and succeeded in having him elected.

On numerous occasions during the last six years Mayor Mitchell has been criticised for some of his policies. During the recent sanatorium disagreement he was asked to resign on numerous occasions. Each time he refused.

Mayor Mitchell had two more years to serve on his present term of office. J. D. Sparks, the new Mayor, is a retired minister and is an active worker in the Congregational Church. He is also well known as an orange grower.

Exclusively at PLATT'S
HOLTON Saxophones
—praised by professionals

Boys and Girls—all ages—are learning to play the celebrated HOLTON Saxophone; cultivating their musical talent, improving their physical condition and paving the way for future pleasant pastime and profitable employment.

HOLTON Saxophones are sold exclusively at the Seven PLATT Music Stores on easy payments for $85 and up.

Each purchaser receives a certificate good for FREE PRIVATE LESSONS every week for six months.

PLATT MUSIC CO. OPEN EVENINGS 620-622 S. BROADWAY SEVEN STORES
231 S. Western Ave. — 6094 Hollywood Blvd.
901 Temple Street — 121 So. Pasadena Blvd.
2200 Brooklyn Ave. — Huntington Park
334 Pine Ave. Long Beach

SAY! NATURE'S LAND BANK PAYS YOU BIG INTEREST ON SAVINGS ACCOUNTS

INVESTIGATE

The LAND BANK that specializes in the production of AVOCADOS, the precious fruit that lead all crops in the County of Orange in value of crop production per acre for 1923, including the valencia orange.

Where the pioneers of this wonderful industry are working hard each day in the development of this great project. THESE EXPERTS WILL CARE FOR PROPERTY PURCHASED UNTIL THE BUYER DESIRES TO RESIDE THERE.

The LAND BANK that gives you every assistance necessary for success. The bank whose customers know not of failure.

With the ideal location for a beautiful country home. Just east of Whittier and easily reached from Los Angeles.

BE FAIR to yourself, your wife, your children. DO NOT HESITATE. TODAY is the PAST of your FUTURE. Invest with us and insure your future.

HURRY—WRITE, PHONE OR CALL.

EDWIN G. HART, MGR.
722-725 Van Nuys Bldg.,
LOS ANGELES, MAin 2606.
R. S. Taylor, Sales Manager:

Please send me information and booklet about your Avocado lands.

Name .....
Street .....
City .....
T-9-24.

Underneath where irritation starts

the real trouble is reached and soothed away

DO NOT expect ordinary surface remedies to remove a rash, eczema or itching skin disorder. Not on the outside, but down in the under layers of the skin is the real trouble.

Pores clogged with poisonous germs, body cells and tissues swollen and inflamed — these are what must be soothed back to normal before a skin disorder will disappear.

Yet there is a way that brings almost immediate relief. To cleanse the pores, kill germs, and start the skin again acting normally, physicians have for twenty-eight years been prescribing Resinol in their daily practice.

If you have today any spot, rash or irritation on your skin, apply this soothing, healing Ointment. Spread a coating on the affected surface and smooth it in very gently with the fingers. One application will, in many cases, stop the itching completely. Resinol is absolutely harmless. It will not irritate an infant's delicate skin, or even raw exposed flesh. Get a jar at your druggist's today, or send for a free trial sample to Dept. 26, Resinol, Baltimore, Md.

Microscopic cross-section of the layers of skin. It is in the under layers that the irritation lies.

RESINOL
Recommended for 28 years by leading physicians

The Times Free Information AND Resort Bureau.

CORNER FIRST AND BROADWAY

Is for the accommodation and benefit of persons seeking interesting routes of travel, desirable hotels and rest, recreation and recuperation at the seashore or in the mountains. Particulars are furnished by competent attendants and by correspondence to the general public regarding rates and attractions of railroad and steamship lines, hotels and pleasure and health resorts. Descriptive circulars and transportation literature are kept on hand for inspection and distribution. This service is absolutely free. Literature may also be obtained at the Times Branch Office, 621 South Spring Street. Phone MEtropolitan 6700.

MAKE YOUR RESORT AND HOTEL RESERVATIONS

FREE OF CHARGE AT

The Times Information and Resort Bureau—
Times Bldg., First Street and Broadway—
—or—
The Times Branch Office—621 So. Spring Street.

Resorts

STRATFORD INN, DEL MAR, CALIF.

ON THE SANTA FE RAILWAY AND COAST HIGHWAY
25 MILES NORTH OF SAN DIEGO

Open air tepid salt water plunge—Pier fishing—Golf, tennis, horseback riding and other diversions—beautiful grounds—all home comforts—American plan—table unexcelled—Folders, Times Information Bureau, or write for folder and rates.

A TIP—A TRIP TO SAN DIEGO
TODAY OR TOMORROW
San Diego, California

San Diego Hotel and Annex

Room Rates and Home-like Dining Room, with prices to fit the purses of all.

GILMAN'S RELIEF HOT SPRINGS

European Plan. $1.50 per day and up. Modern accommodations. Steam heat. Cafeteria and a la carte dining room. Popular prices. Natural hot mud and hot sulphur water baths for health. 30c for Turkish bath, $1.50. Folders and reservations at Fred Black, 732 South Spring St., Union Stage Depot, 5th and L. A. Streets, and The Times Inf. Bureau or phone Gilman Bros., San Jacinto, 3311.

Hotel Windermere, Santa Monica

A quiet, exclusive family hotel on the American Riviera. Located on the Palisades of the Pacific. Phone 23391. Golf Privileges. Reasonable Rates.

FOUND—AT SWITZERS'

Scenery as wild as the Swiss Alps, rustic cabins for beauties and housekeeping, camp stove, electric lights, radio, orchestra for dancing, high-class entertainments, fascinating trail trips. Biz stage Saturdays. LLOYD S. AUSTIN, Box 178, Pasadena. Fair Oaks 2372.

Superb Routes of Travel

COOK'S TRAVEL SERVICE

Europe

No matter when or how you wish to make your European Tour, "Cook's" is at your service—here at home in helping you plan, and at one hundred offices in Europe.

Most attractive series of Spring and Summer Tours via Mediterranean and North Atlantic routes—also Norway and North Cape—escorted or individual.

A series of popular price tours—$395 up.

Also special itineraries with or without escort for Individuals, Families or Private Parties.

Send for Booklet—"Europe 1924".

Steamship Tickets by All Lines

Official Transportation Agents British Empire Exhibition, London; Accredited Agents all British Railways—choice selection of special routes in Great Britain.

Cook's Annual Summer Cruise around the MEDITERRANEAN by Cunard Anchor Liner "Tuscania"

62 Days of delightful cruising, visiting all important points about the Wonder Sea. A repetition of the famously successful Summer Cruises—1922 and 1923. Leaving New York July 3, returning Sept. 2.

Our Los Angeles offices, conveniently located, 515 So. Spring St., are at your service, with every possible facility.

THOS. COOK & SON

Going east!

for personal service

phone, MAin 8900

City ticket office
221 So. Broadway

Union Pacific

for Railroad information call MEtropolitan 2000 Southern Pacific

ALASKA TOURS

Lv. Los Angeles June 14, 21 and 25
Using Canadian Pacific Steamers.
Write or Call
PECK-JUDAH, 723 So. Spring St.

Europe

5 Sailings—May, June, July

Take the comfortable "short-cut to Europe." Smoother Sailing. Cruise the scenic St. Lawrence. "EMPRESS" liners—de luxe. "MONO-CLASS"—luxurious, popular.

Canadian Pacific
W. McIlroy Gen. Agt. Passngr Dept
605 South Spring St. Tel. TUcker 1561
Los Angeles

Resorts

Catalina

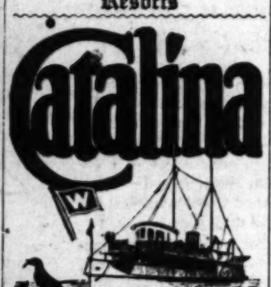

Famous Glass Bottom Boats

Don't fail to see the famous Glass Bottom Boat, showing Marine Gardens. An experience you'll always remember. Round trip from L. A., $3.10; from Harbor, $2.25. Glass Boat Ride, 75c. Complete one-day trip including Hotel St. Catherine Luncheon, $5.

Two-day trip with room, meals, $10; three days, $15.

Lv. 6th and Main 9 a.m. Steamer sails 10:00 a.m.

You are home in early evening. Special P.E. trains from Hollywood daily. From Pasadena Tues., Thurs. and Sat.

CATALINA OFFICES:
Sixth and Main, Los Angeles. TRinity 2961.
148 [illegible] Pasadena. Oaks 46.
124 W. [illegible] Ave., Long Beach. 619-74.
Catalina Terminal, Wilm. 127.

WHEELER READY TO RENEW DRIVE

Will Seek to Jail Brother of ex-Attorney-General

Fight Over Unusual Proposal on Senate Floor Certain

Investigation Meanwhile to be Long Dragged Out

[EXCLUSIVE DISPATCH]

WASHINGTON, April 23.—With bonus legislation out of the way one of the next battles in the Senate will be the disposition of the contempt cases against Mal S. Daugherty, brother of the former Attorney-General, and Howard Manington of the "little green house on K street" fame.

A radical procedure will be followed here if the resolution which is being prepared by orders of Senator Smith W. Brookhart, chairman of the Daugherty investigating committee, and Senator Wheeler is adopted against the opposition which the Daugherty forces are mustering. The Brookhart-Wheeler plan is to bring Daugherty to the bar of the Senate and keep him constantly in custody until he agrees to produce the books of the bank in Washington Court House, O., where secrets of the Daugherty family finances are held.

FIGHT PREDICTED

A counter-resolution citing the case to the District Attorney, as was done in the Harry Sinclair case, is also in sight, with a battle on the Senate floor certain. The question involves the whole power of the Senate in the investigations and is a case with few, if any, precedents. The committee has retained Washington lawyers to prepare the resolutions and arguments.

With the former Attorney-General on the warpath in Ohio, calling the Senators who have attacked him Bolsheviks and enemies of their country, the Brookhart-Wheeler committee is showing no disposition to shorten or stop the inquiry, and another month of testimony is in sight before the "defense" will have a chance.

The Wheeler indictment committee with Senator William E. Borah as chairman assembled this morning to hear the testimony of L. V. Beaulieu, Los Angeles attorney, formerly retained by the Gorney, Campbell interests of Montana. The indictment charges that Campbell paid Senator Wheeler to represent him before the Department of the Interior in oil permit matters.

Senator Thomas Sterling of South Dakota appeared in the role of prosecutor of Senator Wheeler. Behind him sat Blair Coan, the investigator sent to Montana by George Lockwood of the Republican National Committee.

The witness said he had been employed as Campbell's attorney in Montana from October 1, 1922, to September 1, 1923. He said he was chief counsel for Campbell and took care of all his titles.

"Did you have any conversation with Senator Wheeler about what he thought of certain government permits?" asked the chairman.

"Yes."

OBJECTION WITHDRAWN

Senator Sterling objected to the conversation being repeated.

"It might not be in Senator Wheeler's favor," said Chairman Borah. "It is my intention to limit this hearing to legal evidence and if you object I will not permit it."

Senator Sterling withdrew his objection and the witness said:

"Wheeler lived in Montana where they speak plain. He said: 'I don't know a — thing about government permits—would not know one if I saw one and I don't want a thing to do with government land. I told Campbell that I would only appear in the State courts.'"

Mr. Beaulieu said he drew most of his pleadings in the State cases for Campbell and was a little hazy as to just what the Wheeler firm did.

"Campbell doesn't like lawyers and when he hires one he hires two or three others to watch him," he said. He said Campbell owed him money and had assigned to him a land lease which had previously been assigned to some one else on the payment of another debt.

Senator Sterling, reading from a long typewritten memorandum which had been furnished him, asked the witness many questions about whether Campbell had controlled more acreage than he was entitled to under his permit. He also asked regarding a letter which Edwin Booth, former solicitor of the Interior Department, had written to Campbell, giving detailed information as to what must be done in Washington about the Campbell leases.

The chairman objected to many of the questions on the ground that Senator Sterling was asking for "hearsay" evidence and confined the questions strictly to what the witness knew, which was little along these lines. He insisted that Wheeler had not acted for Campbell in any permit matters but that a Washington law firm had been employed for this purpose.

Another session will be held tomorrow.

WHEELER REPLIES TO DAUGHERTY'S CHARGES

[BY A. P. NIGHT WIRE]

WASHINGTON, April 23.—Replying to recent criticism by former Atty.-Gen. Daugherty of the Senate investigation, Senator Wheeler, Democrat, Montana, prosecutor of the Daugherty committee, declared in a statement tonight that "the evidence thus far adduced from the committee is but a drop in the bucket."

"The 'achievements of the Department of Justice' of which Mr. Daugherty boasts," he added, "cannot be fully revealed until the Ohio gang, known at Columbus as 'us boys' and numbering almost a dozen high officials in the department, is ousted."

San Francisco Hotels

A Home Away From Home
Nearest to Everything
A Modern Fireproof Building

CARTWRIGHT HOTEL

524 Sutter Street, above Powell, one block from Union Square

San Francisco

150 ROOMS
All with Bath
Rates $2.00 and up
Ideal Location
Management of V. P. LEISEN

SEEK REDLANDS' FINEST ROSE

Judges to Visit Gardens of Millionaires and Lowly Cottages

[EXCLUSIVE DISPATCH]

REDLANDS, April 23.—Where will the most perfect rose among the millions in Redlands now be found, in the garden of the millionaire or the humble rose plot of some cottage?

This is the main competition event for the annual spring flower show which is to be conducted this week. A beautiful cut-glass rose vase will be the award for the most perfect rose that is found in Redlands this year. There are millions of roses here now and most of them seem perfect.

Size counts for but ten points, form counts for thirty, the condition of the stem for fifteen and of foliage, fifteen, making the perfect, 100.

"Dying" Fiance Fined for His Ardent Wooing

[EXCLUSIVE DISPATCH]

DETROIT, April 23.—Informed by her brother over the telephone that Jack Horne, her former fiance, from whom she had recently been estranged, had taken poison and was dying, Miss Ellen Cohill, 21 years of age, hastened to his home in a taxicab.

But instead of at death's doorway, she found him emerging from his own, and with eagerness and alacrity.

When she attempted to regain the taxicab to drive away, Horne seized her.

In Judge John Faust's Court Horne said he was merely trying to make peace with Miss Cohill.

Unfortunately for Horne, however, his method of making the peace appealed to eyewitnesses as being peculiarly suggestive of breaking it. They called the police and Patrolman Frank Burke arrived on the scene just as Miss Cohill fell from the arms of her too ardent suitor to the ground. At least Horne said she fell. Miss Cohill testified Horne knocked her down.

Judge Faust took Miss Cohill's view of the matter and fined Horne $15 or ten days.

SACRAMENTO RIVER CONTROL SUGGESTED

WAR DEPARTMENT WARNS NAVIGABILITY MUST BE PRESERVED

[BY A. P. NIGHT WIRE]

SACRAMENTO, April 23.—An intimation that unless the water users along the Sacramento River agree on the establishment of a water master and on certain other agreements, the War Department way feel called on to maintain navigation on the river to the extent of prohibiting water diversions during the coming summer was contained in a letter from Maj. U. S. Grant, district engineer of the War Department, made public today by George J. Bradley, chairman of the river committee of the Sacramento Chamber of Commerce.

"The War Department does not wish to take such action," the letter said, "if its postponement can be justified. . . . However, if those who divert water from the river persist in doing so regardless of the rights which the War Department is supposed to protect, and if no measures are taken to use economically the little water available and to reduce diversions to the minimum necessary, it is quite possible that the War Department will feel itself called upon to intervene and take action for the protection of the navigability of the river."

Bradley expressed the belief that the water users, at a meeting here tomorrow, will clear up the situation and reach an agreement along the lines desired by the War Department.

OBJECT TO GLAD HAND

Police Handcuff Candidate and Order Him from Town

[EXCLUSIVE DISPATCH]

BERWICK (Pa.) April 23.—Handcuffed, taken to his automobile and ordered out of town when he resisted arrest, because several local women objected to his electioneering, William Miller, Mifflin township, candidate for the General Assembly, is pondering the difference between soliciting women's and men's votes.

Miller appeared in Berwick with his election cards. He stopped women on the street, shaking their hands heartily and asking their votes. Some women rebuffed him and complained to the police. Miller was warned he was becoming a nuisance, according to police, but doggedly persisted, declaring "this is a free country."

The police finally became angered and handcuffed him forcibly, giving him his choice of leaving town or being jailed.

DRIVE FOR STREET DECORATIONS OPENS

[EXCLUSIVE DISPATCH]

PORTERVILLE, April 23.—Work was started today by the Citizens' Committee, headed by W. C. Little, to raise $2000 in subscriptions to provide a fund for permanent and uniform decoration of Main street for all patriotic occasions. This committee is composed of representatives from the American Legion, Chamber of Commerce and Merchants' Association. The plan, as inaugurated by the American Legion, calls for at least 200 large American flags on staffs to be placed in holes bored in the cement sidewalks along either side of the street at intervals. Streamers and smaller flags for overhead decorations are also included. The American Legion started the fund with a subscription of $300.

HANGMAN THWARTED BY SUICIDE

Confession of Brutal Wife Murder Followed by Leap to Death

[EXCLUSIVE DISPATCH]

CHICAGO, April 23.—James Petrucci, alias De Joy, who last night after hours of grilling at the detective bureau confessed in broken English to having lured his wife, Anna Kohnke Petrucci, whom he bigamously married, to the forest preserve near Riverside, Ill., and there brutally murdered her, cheated the hangman today by plunging through a window to his death.

The self-admitted murderer was being posed on the third floor of the detective bureau preparatory to having his picture taken when suddenly he tore from his captors and plunged headlong through the window to the street below. He dived head first and so quick was his leap that Sergt. Benjamin McCarty, standing near the window, was unable to grab him.

His body was picked up on the sidewalk.

Arrested yesterday, Petrucci vigorously maintained that he had never known Anna Kohnke, his bride of last November. Finally under a severe grilling he admitted luring his wife into the woods. He said that during a quarrel he stabbed his wife in the throat, then severed her head, wrapped it in a newspaper and hid her body in the brush.

During his recital of the grewsome murder Petrucci completely lost control of himself.

ONE FOR THE FILMS

Applicant for Jail Bed Leaves Call for Six-Thirty

BOSTON, April 23.—Michael J. Lyons of Condon street, East Boston, walked into the East Boston Police Station in slightly intoxicated condition and asked for a place to sleep for the night. The sergeant on the desk was obliging and gave him a police escort to one of the cells downstairs.

As he was leaving the desk Lyons turned to the sergeant and said: "I would like to be called at six-thirty tomorrow morning."

"It isn't the usual custom," returned the sergeant, "but I will see that you are called." Lyons walked down to his cell and went to sleep.

HOSPITALITY DECLINED

Lack of Niceties in Russian Trade Visitors Irritates British

LONDON, April 23.—The delegates of the Russian government who came to England to negotiate with the British government on propositions attendant on the recent recognition of Russia by England maintain the same irritating lack of diplomatic niceties that has so exasperated this government ever since it started to deal with the soviets. In the first place the Russians declined to accept British hospitality in the way of hotel accommodations, which even the Germans accepted when they came here almost three years ago for negotiations. But more than that, the arrangements for the conference were continually held up because the government here could not ascertain when the Russians would arrive or when they would be ready to begin negotiations. As usual, however, the British government declined to be perturbed and simply waited till they came.

INSTO cleans hands instantly. All dealers.

Steamships

The Standard of Coastwise Service!

YALE OR HARVARD of course!

QUICKEN your pulses by a stroll on the broad decks in the health-giving salt-tanged air! Meals, staterooms, service and entertainment always unsurpassed.

To San Francisco
SAILING 4 P. M.
Tuesdays, Thursdays, Fridays and Saturdays. Low one-way and round-trip fares, including meals and berth.

To San Diego
SAILING 3 P. M.
WEDNESDAYS, THURSDAYS AND SUNDAYS
Low one-way and round-trip fares including one meal each way. Boat Train Leaves P. E. Depot One Hour Before Each Sailing.

LOS ANGELES-HONOLULU
S.S. CALAWAII SAILS
Saturday, May 10.

L. A. STEAMSHIP CO.
517 S. Spring St.
Tel. VAndike 2421

Superb Routes of Travel

Seeing California

"The Delightful Way"

SAN DIEGO
By Coast Route — 12 schedules daily. Fares: $3.30 one way, and $6.00 round trip.

SAN FRANCISCO
8 Schedules Daily — 4 through in a day. Fares: $12.85 one way and $20.50 round trip.

RIVERSIDE
Leave every hour on the half hour.

SAN BERNARDINO
Redlands, Upland. Leave L. A. every even hour.

ANAHEIM
Fullerton, Whittier. Leave L. A. every half hour.

Motor Transit Stages

UNION STAGE DEPOT
Fifth at Los Angeles St.
MEtropolitan 5830

Steamships

FAST EXPRESS SERVICE
NEW YORK BY SEA
VIA PANAMA CANAL & HAVANA

Direct connections and Low Fares to SOUTH AMERICA
Sailings from Los Angeles

May 12 MANCHURIA 24,000 Tons Disp.
May 26 KROONLAND 22,250 Tons Disp.
June 9 FINLAND 22,250 Tons Disp.

1st Cabin $250 up | 2nd Cabin $150 up | 3rd Cabin $100

Intermediate $125 up
S. S. Manchuria
Including Meals and Berth
510 South Spring Street, Los Angeles
or any Authorized Steamship Agent

PANAMA PACIFIC LINE

SOUTH AMERICA

and Europe
Panama Peru Chile

A voyage of exceptional interest. Regular sailings by palatial oil-burning "S" Steamers, 14,250 tons displacement, the largest and most luxurious ships to Peru and Chile—

EBRO, Apr. 24 ESSEQUIBO, May 22

Special Reduced Rates for Round South America Tours

Regular sailings from Buenos Aires, Montevideo and Brazilian ports to Europe by ROYAL MAIL and NELSON LINE Steamers.

PACIFIC LINE
The Pacific Steam Navigation Co.
870 Market St., San Francisco, or Local Agents.

AUSTRALIA NEW ZEALAND

Union Line of New Zealand
VIA TAHITI AND RAROTONGA
Sail from San Francisco
"MAUNGANUI" (12,000 tons) Apr. 25, June 18
"TAHITI" (12,500 tons) ..... May 21, July 16
Pacific Tour South Seas, New Zealand Australia—$365, First Class

For form., etc., apply Union S. S. Co., 230 Califorria St., San Francisco, or local S. S. and R. R. Agents.

Canadian-Australasian Royal Mail Line
VIA HONOLULU AND SUVA
Sail from Vancouver, B. C.
"SAKURA" (11,500 tons) ..... May 7, July 2
"NIAGARA" (20,000 tons) ..... June 4, July 30

For fares, etc., apply Canadian Pacific Railway, 605 So. Sprint St., Los Angeles, or to "Canadian-Australasian Royal Mail Line," 741 Hastings St., West, Vancouver, B. C.

ROYAL MAIL
"The Comfort Route"
Cabin Class to Europe

By famous "O" steamers, unsurpassed for comfortable and economical transatlantic travel.

New York, Cherbourg, Southampton
Hamburg, Plymouth, Belfast, Greenock
Also Direct Passenger Service. Regular Sailings From California to Europe.

For sailing dates, rates, etc., apply to The ROYAL MAIL STEAM PACKET CO. 579 Market St., San Francisco, or local agents.

HOLLAND AMERICA LINE
England France Continent

Via Plymouth, Boulogne-sur-Mer
For Sailings, Rates, Etc., Apply to General Passenger Office, 401 Market St., San Francisco.

Steamships

SPEED SIZE CUISINE

ABOVE THE STANDARD
The Supership H. F. ALEXANDER
SAILING FRIDAY, 5 P.M.

16 HOURS! San Francisco — 65 HOURS! Seattle

One Way $17.00 Round Trip $22.50 — One Way $58.00 Round Trip $100

Other Sailings: S.S. EMMA ALEXANDER, 11 A.M. Sun. S.S. ADM. DEWEY, Tues. Midnight

You Can Check Your Car Like an Extra Trunk.

DAYLIGHT SERVICE TO SAN DIEGO
S.S. Emma Alexander, Friday, 11 A.M.

PACIFIC STEAMSHIP COMPANY

Los Angeles, 501 South Spring St. Phone TRinity 3051.

Pasadena, 397 E. Colorado St. Phone Fair Oaks 7950
Santa Ana, 113 W. 3d St. Phone 293
San Pedro, 121 W. 7th St. Phone 370
Long Beach, 124 W. Ocean Blvd. Phone 61921
Hollywood, 6405 Hollywood Blvd. Phone HEmpstead 2383
Highland Park, 5503 Pasadena Ave. Phone GArfield 7062

GOOD-BY

To Sour Stomach, Gas, Indigestion and Sluggish Liver

When You Drink

Coso Volcanic Iron Water

From Nature's Laboratory at Coso Hot Springs, Cal.

Regardless of how often you have failed with other ments, remember that the very first bottle of this "V ic Wonder" will make eating a pleasure, will arous liver and you will then understand why Coso Wat for more money than any European or American Price of single bottles $1.25 or special price of $ for case of 16 bottles. Call at our Hill Street offic read the U. S. Government report on Coso Hot Spri

For Sale by

Owl and Sun Drug Co. Stores
or
Coso Hot Springs, Inc.
544 South Hill Street

Protect the surface of your linoleum

Renews and brings out the pattern

Dries hard, cleans easily—is waterproof

"Save the surface and you save all"

CARMOT LINOLEUM VARNISH

LOS ANGELES DEALERS

Dietz Hardware Co., 2457 S. Vermont Ave.
W. E. Fairchild, 4340 W. Adams St.
Howe Bros., 1190 So. San Pedro St.
Hurst & Son, 4017 E. 1st St.
Hart & Hart, 2824 Whittier Blvd.
E. A. Kaiser, 7125 S. Vermont Ave.
Leader Hdwe. Co., 5514 S. Vermont Ave.
R. W. Lewis & Son, 2040 Dayton Ave.
Pfaff & Davis, 2004 S. Western Ave.
F. C. Schilling & Son, 2214 W. Pico St.
E. H. Senger, 1700 Temple St.
T. R. Simonson, 6405 Santa Monica Blvd.
R. M. Wolfe, 4207 W. Pico St.
A. L. Walter, 514 S. Main St.

OUT-OF-TOWN DEALERS

Eberale Bros., 9 St., La Verne, Cal.
Glendale Hardware Co., 201 E. Broadway, Glendale, Cal.
P. C. Hickerson Co., 1231 Lakeside Blvd., Lankershim, Cal.
L. T. Hammerley, Pomona, Cal.
L. T. Hammerley, Corona, Cal.
Inglewood Mercantile Co., 121 E. Commercial St., Inglewood, Cal.
J. A. Phelps Co., 37 W. Colorado St., Pasadena, Cal.
Whittier Hardware Co., 114 S. Greenleaf Ave., Whittier, Cal.
J. U. Stenhouse, 616 Seaward Ave., Bellflower, Cal.
Sherman Hardware Co., 8210 Santa Monica Blvd., Sherman, Cal.

EAST THE NEW WAY

THROUGH JASPER NATIONAL PARK
The Largest in the World

—4,400 square miles in the heart of the snow-capped CANADIAN ROCKIES

—a treasure-land of snow peaks, glaciers and lakes and the largest game sanctuary in the world.

JASPER PARK LODGE provides modern accommodations and recreations for 350 guests. (Altitude only 3469 feet. Rates $6.00 up, American plan.)

LOW SUMMER FARES
H. R. BULLEN, Asst. Gen. Agt.
303 So. Spring St. Tel. Vandike 4295
Los Angeles
Scenic Booklet Free

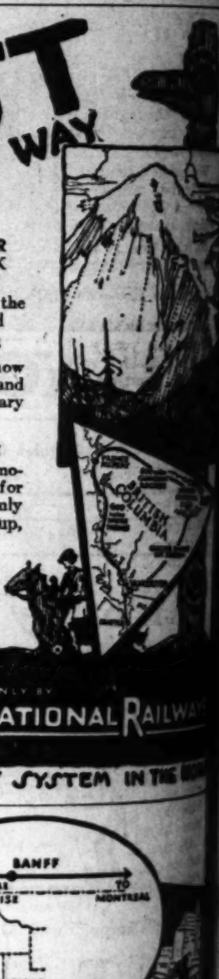

REACHED ONLY BY CANADIAN NATIONAL RAILWAYS

LARGEST RAILWAY SYSTEM IN THE

EAST by WONDERLAND

Look forward to your trip East! Make it a vacation in itself by adding just a couple of days to your time and going east through the superb Canadian Pacific Rockies.

Stop Over En Route

Stopover privileges at all such scenic points as Victoria, Vancouver, Glacier House, Field—(for Yoho Valley and for Emerald Lake)—incomparable Lake Louise, *Banff!*

Let us arrange your trip so that you may [illegible] Fraser, Thompson, Shuswap, Lillooet and Kicking Horse Canyons by daylight as you cross the mighty mountain ranges.

Low Summer rates.

No matter where you plan your trip, write us ahead of time for booklet and information.

Canadian Pacific
W. McIlroy · General Agent · Passenger Department
605 South Spring St · Los Angeles · Tel. TUcker 1561

FERTILIZATION IRRIGATION

Are among the subjects treated in detail in the FARM AND HOME MAGAZINE issued with the LOS ANGELES SUNDAY TIMES

OD-BY

ach, Gas, Indigestion
uggish Liver
en You Drink
anic Iron Water
tory at Coso Hot Springs, Calif.
you have failed with other treat
e very first bottle of this "Volcan
ating a pleasure, will arouse your
understand why Coso Water is
ny European or American wate
$1.25 or special price of $16.0
Call at our Hill Street office an
ent report on Coso Hot Springs.
For Sale by
un Drug Co. Stores
or
ot Springs, Inc.
outh Hill Street

ace of
um
rings out
erri
cleans easily
terproof
e surface and you save all"
CARMOTE LINOLEUM VARNISH

OUT-OF-TOWN DEALERS
Chevrolet Bros., D St., La Verne, Cal.
Glendale Hardware Co., 901 E. Broadway, Glendale, Cal.
P. C. Hitchcock Co., 5218 Lankershim Blvd., Lankershim, Cal.
L. T. Hammersley, Pasadena, Cal.
L. T. Hammersley, Covina, Cal.
Inglewood Mercantile Co., 120 E. Hemisphere St., Inglewood, Cal.
J. A. Phelps Co., 37 W. Colorado St., Pasadena, Cal.
Whittier Hardware Co., 114 S. Greenleaf Ave., Whittier, Cal.
J. U. Stephens, 618 Somerset Ave., Bellflower, Cal.
Sherman Hardware Co., 8939 South Manion Blvd., Sherman, Cal.

derful How
slam Clears
Pimply Skins
girl wouldn't give 50c to
her complexion clear and
for that is all Poslam costs,
ointment lotions or tedious
ods will so quickly get rid
blackheads and rashes and
skin healthy, glowing and
ractive. At all druggists.—[Ad-
ment.

y Sneeze
s a Meaning
you begin to sneeze, look
a sure that you've caught
ad "catching" it. Right
the time to get busy, if you
to conquer the cold easily,
and completely.
any reliable druggist and
a 25c tube or jar of "Deo",
Double Eucalyptus
ulsion. Heat a spoonful in a
and fill your lungs with
ant, healing vapor. This
ens clear your head and
ps, as it does, to destroy germs
have attacked the mucous
ranes. Repeat the treatment
necessary, until fully re-
ed.
Deo is excellent for catarrh,
ippe, bronchitis, sore
oat, colds and respiratory
ubles. Satisfactory results
guaranteed or money back. Sold
druggists everywhere.
Deo Ointment Co.,
Monrovia, Cal.—[Advertisement.]

Want That
is service for pain-
ts and

VISITOR SCORES CHINESE LEADER

Social Worker Says Nation Would Welcome Change

Asserts President Tsao Kun Lacking in Character

Believed Danger of Foreign Conflict Not Passed

[EXCLUSIVE DISPATCH]

VICTORIA, April 23. — "President Tsao Kun of the Republic of China has neither education, backbone nor character, and the whole nation would welcome a change from a nominal leadership in which it never had any confidence," declared Dr. David Qui, administrator of the Chinese Y.M.C.A. at Shanghai, who arrived here recently on the Admiral oriental liner President McKinley.

Dr. Yui, a graduate of Columbia University, New York, is on his way to the United States with his family to spend a six months' leave of absence efrom his duties.

"It is a commonly accepted fact that Tsao Kun bought his way into the Presidential chair," stated Dr. Yui when asked how such a man as he described could have attained to the leadership of the Chinese nation. "He started life as a common soldier. He amassed a huge fortune through devious means, and it was this fortune which bought for him the support of Gen. Wu Pei Fu's army and sufficient votes for election to the Presidency.

CALLS HIM PUPPET

"Now he is but a puppet in the hands of Gen. Wu Pei Fu, for civil power in China is impossible without the support of an army."

Dr. Yui does not think that Gen. Chang Tso Lin, dictator of Northern China, with headquarters at Mukden, in Manchuria, would launch his much-heralded spring offensive against Gen. Wu Pei Fu, although he admitted that the Mukden war lord has been making extensive preparations for such a campaign, importing ordnance experts from France and Japan, buying airplanes by the score, and spending millions of dollars on his ammunition and artillery arsenals.

NO REAL DIVISION

"Chinese wars," he declared, "are not as bitter or as costly in human life as one might think. This is because each of the three leaders among whom the country is divided—Tsao Kun, Chang Tso Lin and Dr. Sun Yat Sen—head of the southern party at Canton—lacks a definite political platform, differing from that of his rival. None of the three has a slogan with which to rally his followers. There are no problems which might stir up the people to a fever heat of excitement. No question divides the country, as the slave problem divided the United States. Consequently there are no wars among the Chinese as bitter as was the conflict between the North and the South."

He could not believe that the danger of Dr. Sun Yat Sen embroiling China in warfare with the Allied powers over the Canton customs crisis had passed. Dr. Sen is an impulsive man of unquestioned courage, he stated;; and is altogether likely to carry out his threat of seizing the customhouses in defiance of the western nations who administer them, and who allocate to themselves certain of the receipts in payment of the Boxer indemnity and of the interest on loans.

PHILIPPINE LUMBER YARDS LOST IN FIRE

[BY CABLE AND ASSOCIATED PRESS]

MANILA, April 23.—The lumber yards of the Insular Lumber Company at Fablica, Negros Occidental, have been destroyed by fire. The loss is estimated at $400,000. Former Representative J. Sloat Fassett, who died at Vancouver, B. C., Monday, after landing from the Empress of Russia, was one of the largest stockholders in the company.

NOTICIAS MUNDIALES DE ULTIMA HORA

En obsequio a nuestros numerosos amigos de habla española, y para beneficio de los lectores americanos de "The Times" que estudien esa lengua, publicamos diariamente esta columna en castellano, con un extracto de las más importantes noticias de última hora.

Buena parte del futuro progreso de Los Angeles, que es la metrópoli de los Estados Unidos que más cercana se halla a territorio latino-americano, habrá de depender de las relaciones que logremos establecer con nuestras hermanas, las repúblicas del sur. Para que lleguen a ser enteramente cordiales, no hay nada tan importante como que nuestros ciudadanos se familiaricen con la lengua castellana. Tan se dan cuenta de este hecho nuestros habitantes, que hay al presente más de 25,000 personas que estudian español en Los Angeles. A ellas les conviene leer todos los días esta columna, en la que encontrarán español correcto y esteramente moderno.

NOTAS TEI EGRAFICAS

Noticias de Washington

WASHINGTON, Abril 23.—El Senado ha aprobado el proyecto de ley de la prima al soldado.

El Presidente Coolidge ha trasmitido al Senado la correspondencia con gobiernos extranjeros relativa a concesiones petroleras.

Ha recibido noticia el Ministerio de Estado de que se ha concertado una conferencia de paz entre las fuerzas contendientes en Honduras.

Ante la comisión de educación de la Cámara se ha opuesto un grupo de luteranos al proyecto de ley de Sterling y Reed para la creación de un Ministerio de Educación.

El Presidente Coolidge ha convocado a una conferencia nacional sobre recreos al aire libre, la que habrá de reunirse en Washington, del 22 al 24 de Mayo.

Sólo Quedan Seis Líderes Revolucionarios sobre las Armas

CIUDAD DE MEJICO, Abril 23. Sólo quedan en Mejico seis de los cincuenta o más generales rebeldes que tuvo en un principio la breve insurrección contra el gobierno de Obregón. Trece de ellos han sido, o muertos en combate durante la semana última, o ejectuados en el campo después de capturados.

Los generales de la Huerta y Estrada, inequívocos líderes de la fracasada revolución, han huído del país; pero se sabe que activamente trabajan en otro complot revolucionario contra el gobierno. Los seis jefes rebeldes que quedan, no son generales sino de nombre, y sus secuaces se han reducido a casi un puñado.

Cuatro de los trece jefes muertos la semana próximo pasada cayeron ante un pelotón de ejecución el domingo de Pascua. Seis generales rebeldes se hallan en las prisiones militares de aquí, pues son de los que se rindieron al gobierno poco después de iniciada la revuelta.

Cuando la insurrección alcanzó su apogeo, las fuerzas rebeldes se estimaban en 50,000 hombres mandados por más de cincuenta que fueron generales del ejército federal. La fuerza total de los insurgentes se estima en la actualidad en 3,000 hombres diseminados en toda la República. Los generales rebeldes restantes son, Manuel Chao, líder de las fuerzas villistas en el norte, Fortunato Maycotte y Guadalupe Sánchez, que, con Enrique Estrada, formaban el triunvirato original antiobregonista y que operan ahora en las regiones aisladas del Istmo de Tehuantepec; Juan Córdoba, en Tabasco; Cándido Aguilar, ex-Ministro de Relaciones Exteriores, y el más pintoresco de todos ellos, el nonagenario Higinio Aguilar, que no ha desperdiciado una sola revolución en los últimos sesenta años, pues en todas ha peleado, ya de un lado, ya del otro. Su especialidad es el atraco y descarrilamiento de trenes, y el despojo de pasaperos. En una ocasión atracó cinco trenes el mismo día, combatiendo contra Carranza; pero más tarde se rindió después de haber recibido 100,000 pesos de la administración del citado presidente.

El interés por la revolución casi ha desaparecido, pues se la considera terminada; pero la situación política está atrayendo más y más la atención. Todo el mundo discute la noticia dada hoy por los líderes del sindicato de agricultores nacionales, de que dicho sindicato apoyará incuestionablemente al General Angel Flores para Presidente. El sindicato citado se compone de los capitalistas y ricos terratenientes de Méjico, y su decisión de respaldar al general Flores va hacer a un lado, según se cree, las estrecheces financieras que habían temido los directores de su campaña, y que podrían haberle impedido trabajar su candidatura.

DEPORTES

Baseball

Los Tigres, debido al lucido juego de Ken Penner, se reivindicaron ayer y les dieron a las Focas visitantes una dosis mayor de su propia medicina, pues se llevaron al equipo de la ciudad de la Bahía por la hermosa anotación de 9 a 2, con lo que se emparejaron en la serie. Penner contuvo de un modo seguro los golpes de las Focas todo el tiempo, y les ayudó a sus compañeros en el asalto contra Burger y Griffin, que tiraban por los del norte, logrando tres golpes y marcándose tres carreras.

NUMERO 237

Pláticas Diarias en Español por el Prof. R. Guerrero, del Departamento Español de "The Times"

1. No soy dado a abalanzarme a los peligros. 2. Se abalanzó a herir a su adversario. 3. La pobre muchacha decidió abandonarse a la prostitución. 4. Abandónese usted en manos de la Providencia. 5. ¿Sabe usted como se abastece de agua Los Angeles? 6. Está Pablo de lo más abatido con o por la pérdida de su casa. 7. Está Dolores muy abatida de ánimo. 8. Los payasos abigarran su cara de muchos colores. 9. Llegará día en que te abochornarás de tu conducta. 10. Ha perdido Pedro todo decoro: ya no se abochorna ni de mentigar. 11. Abogaré siempre por don Pancho, pues la justicia está de su parte. 12. Abomino de las disolventes teorías de ese demagogo. 13. El enorme paquebote abordó al pequeño torpedero y lo echó a pique. 14. Ayer abordamos a la goleta con nuestro bergantín. 15. Hace una semana que abordé en España y no he cesado de divertirme. 16. Ignoro por qué me aborrece de muerte don Julián. 17. Es un hombre aborrecible a todo el mundo: hasta de los suyos es aborrecido. 18. Muy probable es que nos abrasemos de calor este verano. 19. Entra en el convento como piensas, y abrásate en amor de Dios. 20. Hambre tengo de abrazar a mi madre contra el pecho. 21. El orador tenía prisa y abrevió la conferencia en pocas palabras. 22. El risueño pueblecito está abrigado de montes por todos lados. 23. Procure usted abrigarse de la lluvia con un impermeable. 24. Abrígate del frío en mi alcoba. 25. Simón Legree le abrió las carnes a azotes al Tío Tomás. 26. Los tres amigos me abrieron a chasco esta mañana. 27. Le abrí mi pecho al confesor y he sentido gran alivio. 28. Para tomar el fortín debemos abrir brecha en la muralla. 29. Ya maté el cerdo y ahora voy a abrirlo en canal. 30. Abrase usted de brazos cuando se arroje al agua desde una altura. 31. He decidido abrirme a o con mi amigo, pues le tengo ilimitada confianza. 32. Cobardemente se abroqueló González de o con su autoridad, y no aceptó el duelo. 33. El tribunal absolvió al reo de toda culpa. 34. Fuí absuelto de culpa y pena. 35. Ruego a usted me explique lo que quiere decir "absolver a cautela". 36. En la pasada cuaresma me abstuve de carne todos los viernes. 37. Abstente de ir al cinematógrafo en la semana santa. 38. Pude abstraerme de la conversación y pensar en nuestro negocio. 39. El novio es abultado de cara y la novia abultadísima de caderas. 40. Los Angeles abunda de o en gente de habla española. 41. Francamente te digo que me aburrí ya de tantas visitas. 42. Estoy aburrido de trabajar. 43. No abuse usted de mi indulgencia, porque puedo cansarme. 44. El general Aizpuro acabó con en enemigo. 45. Déjame en paz; pues quiero acabar con mi libro. 46. Acabamos con mi mamá que nos dejara ir al baile. 47. Acabó sus días con una pulmonía. 48. Estas dos palabras acaban en las, con las o por las mismas letras.

For School or Play Hour Appetites

FOR that after school hunger that brings them home clamoring for something good to eat . . . HOLSUM TEA BISCUIT

Give them all they want . . . A wholesome, nourishing after school treat . . . with just enough sugar to appease the youthful craving for sweets.

Fresh every day at your grocer's. In clean, white glassene bags where the warmth and freshness from Holsum Ovens linger.

fresh every day at your Grocer's

HOLSUM TEA BISCUIT

19 for 15¢

Your Next Car

Will be this Light-Six, if you learn the truth

WHEN you buy a car in the "thousand-dollar" class, here are some things you should know.

We made a canvass of men who bought rival cars in this class. And found that 96 in each 100 bought without knowing these facts.

So, for your sake and our sake, we want to present them to you.

Save $200 to $400

Studebaker builds 150,000 fine cars yearly. It has its model factories, fully equipped. It spent $30,000,000 in the past five years on new-day plants and equipment.

Such quantity and up-to-date-ness it saves large sums per car. A car like the Light-Six, built under ordinary conditions, would cost $200 to $400 more.

11.4% less to run

The supreme quality means lower operating cost. Owners of fleets of cars in this class made special records to prove it.

They compared 329 cars running up to 25,000 miles each. And they found that the Studebaker Light-Six cost 11.4% less to operate than the average of its class. This includes depreciation. The saving was nearly two cents per mile.

The reasons are these

The Studebaker Light-Six, in its class, represents the best we know. It leads in workmanship it is matched with the costliest cars we build.

It is designed and superintended by an engineering department which costs us $500,000 yearly.

Each steel formula has been proved the best for its purpose by years of tests. On some we pay 15% premium to makers to get them exactly right.

Each car in the building gets 32,000 tests and inspections.

* * *

The crankshafts are machined on all surfaces, as was done in the Liberty Airplane Motors. This extra care costs us $600,000 yearly, but it means perfect balance in the motor.

More Timken bearings are used in this car than in any competitive car within $1,500 of its price.

There are 517 operations in making this car exact to 1/1000th of an inch. And 122 are exact to one-half that.

Genuine leather cushions, ten inches deep. Unusual equipment. Scores of extra values.

Made by the leader

This is one of the cars which has made Studebaker the leader in quality cars. Our sales have almost trebled in three years. The trend toward Studebakers has become a sensation.

Last year 145,167 people paid $201,000,000 for Studebaker cars.

Back of this car is an honored name, which for 72 years has stood for high ideals.

Behind it are $90,000,000 of assets, staked on pleasing you better than others.

* * *

Before you pay $1,000 or more for a car, these are facts you should know and compare. You owe that to yourself.

Send for the book

Mail us the coupon below. We will send you free our new book that will inform you on five simple things which reveal the value of a car. For instance: It will enable you to look at any car and tell whether it's been cheapened to meet a price or offers true quality.

It will tell you why some cars rattle at 20,000 miles and others don't. It shows one single point in a closed car which measures whether you're getting top or medium quality. The book is free—clip the coupon below.

$1260

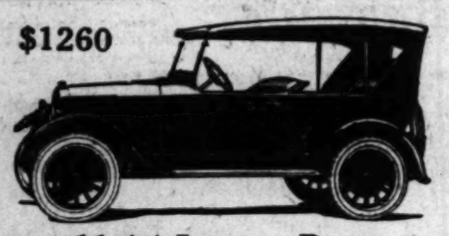

11.4% Less to Run

The Studebaker Light-Six Touring

Read the proof at the side.

Built by the leading fine-car maker, for whose cars last year people paid $201,000,000.

Each car, in the building, receives 32,000 tests and inspections.

Scores of extra values, due to quantity production in a model $50,000,000 plant.

Built by a maker whose name for 72 years has stood for quality and class.

Built of the finest steels used in motor car building—the same as we use in our Big-Six.

All Prices Delivered Here—Tax Paid

BIG-SIX	
7-Passenger 126-in. W. B. 60 H. P.	
Sedan	$3085
Coupe (5-Pass.)	2875
Touring (5-Pass.)	2135
Roadster (3-Pass.)	2040

SPECIAL-SIX	
5-Passenger 119-in. W. B. 50 H. P.	
Sedan	$2310
Coupe (5-Pass.)	2195
Touring	1675
Roadster (2-Pass.)	1650

LIGHT-SIX	
5-Passenger 112-in. W. B. 40 H. P.	
Sedan	$1730
Coupe (5-Pass.)	1630
Coupe-Roadster (2-Pass.)	1410
Touring	1260
Roadster (3-Pass.)	1240

PAUL G. HOFFMAN CO. INC.

Corner Pico Street and West Jefferson Street

6116 Hollywood Boulevard
Inglewood, 240 North Market

Five Convenient Neighborhood Service Shops

WORLD'S LARGEST PRODUCER OF QUALITY AUTOMOBILES

MAIL FOR BOOK

STUDEBAKER, South Bend, Ind.

Please mail me your book, "Why You Cannot Judge Value by Price."

_____

_____

_____

Wise Buyers Detect and Avoid the Danger Line In Choosing a Piano

REMEMBER, quality cannot be where price is TOO low! It is false economy that tempts one to buy an inferior piano for the sake of a few dollars. It is the part of wisdom to make selection where you have choice of only fine piano names—not one, but many of them! Let the firm who guarantees every piano it sells, serve you! Practice safe and sane economy by buying where you KNOW price is the lowest consistent with quality. Barker Bros. have, through forty-three years of service, built and maintained a reputation that embodies these principles.

Guaranteed Grand Pianos As Low As $495

Guaranteed Players As Low As $377.50

Guaranteed Uprights As Low As $295

Only at Barker Bros.

SOHMER VOSE
KOHLER & CAMPBELL
BRAMBACH ESTEY
MASON CAMBRIDGE

LIBERAL CREDIT TERMS

Barker Bros.
Complete Furnishers of Successful Homes
BROADWAY, BETWEEN SEVENTH AND EIGHTH

LIBERAL CREDIT TERMS

Long Beach Branch Music Store—[illegible] American Avenue

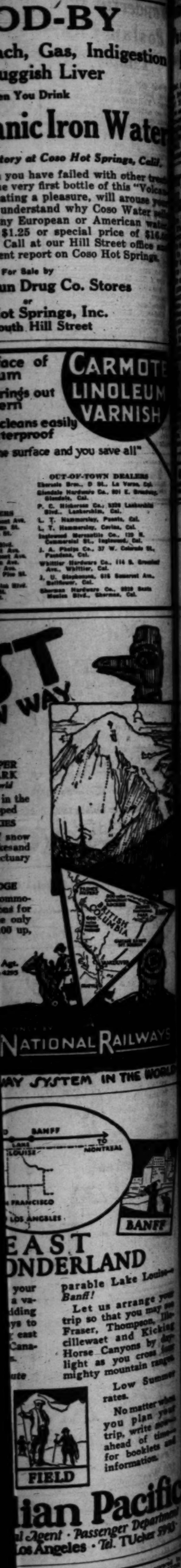

EAST
ONDERLAND

your
a va-
iding
ys to
east
Cana-
ute

parable Lake Louise—Banff!

Let us arrange your trip so that you may see Fraser, Thompson, Illecillewaet and Kicking Horse Canyons by daylight as you cross the mighty mountain ranges.

Low Summer rates.

No matter when you plan your trip, write us ahead of time for booklets and information.

ian Pacific
l Agent · Passenger Department
Los Angeles · Tel. TUcker 3971

ON
N

Are among the subjects covered in detail in the FARM AND TRACTOR MAGAZINE issued with the Los ANGELES SUNDAY TIMES.

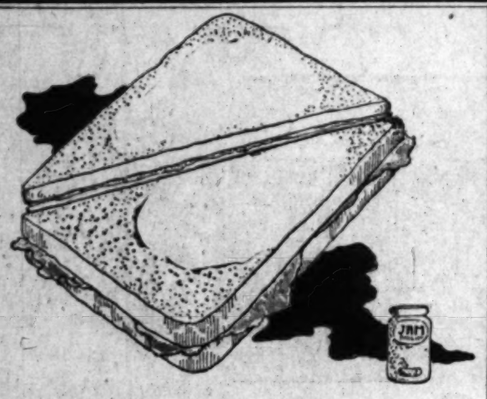

What Kind Of Sandwiches?

—for the youngster in school?
—for the man who prefers a home-packed lunch?
—for the girl whose lunch time is limited?
—for any of those innumerables who must have a lunch packed daily! Here is a boon for the weary searcher of something "different"—appetizing—simple to prepare. All these sandwich requisites we know about, and this list is compiled with those things in mind. Try it, and watch your family ask for more!

Sandwich Fillings

Blue Ribbon Fig Meat; For Sandwiches. Keeps the kiddies healthy. In packages.
Bar-s-Lee:—It's new. A savory spread for sandwiches.
Derby Sandwich Delight:—A meat combination, in jars.
Purity X Deviled Chicken:—Pure and seatfut.
Deviled Ham; with chopped olives.
Cross & Blackwell's English Lobster and Sardine Paste:—In jars.
Beechnut Peanut Butter:—Fresh and pure.
Jevne's White Meat Tuna:—Spread with Jevne's 1000 Island Dressing.
Franco-American Potted Beef:—Delicately seasoned.
Welsh Rarebit, College Inn:—Used cold, makes a zestful, pleasing cheese sandwich.
Philadelphia Cream Cheese;—Fresh, pure, sweet.
Nuttolene:—A meat substitute for sandwiches.
Protose:—A meat substitute for sandwiches.
Welch's Maple Sugar Cream:—A good spread for bread.
Almond Butter:—An unusual sandwich spread, in jars and tins.
Puree of Foies Gras, Truffled:—For delicious sandwiches.
Norway Sardines:—Small fish in olive oil.
Ferndell:—Olive spread.

Just by way of Variation

Imported French Prunes:—Prepared. You'll enjoy this supreme delicacy. In 2 lb. jars.
Fresh California Dates:—Dos Palmas, in jars.
French Marrons:—In Vanilla Syrup.
Pickled Limes:—A collection of "The Hub."
Imported Malaga Raisins:—Selected clusters, in tins.
Calif. Salted Almonds:—Fresh Daily.
La Touraine Cheese Wafers: A dainty Tit-Bit in tins.
'H & P' Maitre D'Hotel Biscuits:—For afternoon teas.
Madeleines Lucullus: — A French wafer. Delicious with tea.
Jasmine Tea—For a discriminating taste. An afternoon tea of supreme, distinctive flavor.
'La Touraine—Vanilla and Chocolate. Roll Wafers, serve with tea. An epicurean delight.
Ovaltine—For Milady between meals. A food beverage of international renown. Taken before retiring induces sound sleep.

The success of a good sandwich is in its attractiveness to the eye. Only a keen-edged saw-knife can slice bread thinly. A special bread-knife—50c. If you would introduce a change in shape, get a round sandwich cutter. 50c.

Fourth Floor

Hamburger's
May Co.—Successor

Broadway at Eighth BRoadway 3940

BETTER OFFICE EQUIPMENT

The best way to analyze the effect of a well equipped office upon the caller is to put yourself in the other fellow's place. Can you not recall instances where confidence and respect have been inspired in you merely by the appearance of an office ....even before you have seen your man? Your callers will, in turn, be impressed by your offices. Pacific Desk Service is available, without obligation, for friendly counsel as to the best way to make your offices impressive and efficient.

Pacific Desk Company
Theodore F. Peirce, *President*
420 So. Spring St. Los Angeles
223 E. Third St. Long Beach

Demand

PROTECT Your Doctor and Yourself

"PHILLIPS" MILK OF MAGNESIA

SAY "PHILLIPS" to your druggist, or you may not get the original Milk of Magnesia prescribed by physicians for 50 years.

Refuse imitations of genuine "Phillips"

25-cent bottles, also larger size, contain directions and uses.

BEES FEAST ON ORANGE BLOOMS

Apiary Owners Expect Good Honey Crop

Lack of Olive Lands Holds Back Plant

Lindsay Man is En Route to Church Parley

VISALIA, April 23.—It is orange-blossom time in Tulare county and beemen of the San Joaquin Valley are taking advantage of the season for a good honey crop. Movement of bees into this county has been quite heavy during the past two weeks and already in some sections of the county the bloom is falling. The colonies will later be moved from the citrus lands to the alfalfa fields and deciduous orchards until the next bloom of the navels opens.

The bloom on the Valencias has been very heavy this season and bees have dotted the orchards from one end of the county to the other, some shipments having been received from far to the north of Sacramento. Beemen expect a good honey crop with fair returns.

They recently experienced quite a fright when Tulare County Supervisors discussed advisability of placing an embargo on bees from outside the county for fear they might carry virus of the hoof-and-mouth disease. Beemen came forward with government statistics and statements denying that bees carried any disease. The bees were then allowed to come in after careful inspection under strict guard and only with a clean bill of health.

OLIVE LANDS NEEDED

STRATHMORE, April 23.—Lack of 400 acres of olive lands is holding back erection of an olive plant here, according to announcement following a check of the local situation. As the State association is anxious to secure the needed signed acreage it has named a man to close up the remaining acreage. Twelve hundred acres of olive lands must be signed by the 25th inst., and if this total is not met by that time it is probable that plans for construction will be dropped. Fairoaks, above Sacramento, has been selected as the plant site if Strathmore fails.

C. E. Weikert, State manager of the California Olive Growers' Association, was present at a recent meeting here, as were Mr. Sears of Sacramento and J. T. Curry of Tulare.

METHODIST DELEGATE

LINDSAY, April 23.—Mr. and Mrs. J. H. Turner of Lindsay are en route to Springfield, Mass., where Mr. Turner will attend the general conference of the Methodist church as a lay delegate from California. He will be a member of the committee on Epworth League and the committee on home missions and church extensions. Mr. and Mrs. Turner will visit in New Orleans, Washington and their former home, Boston, before returning to Lindsay in July.

Veterans Want Police Punished for Raid Damage

The board of directors of Post No. 1, Disabled Veterans of the World War, met last night to discuss the situation arising from a police raid in a hall in the veterans' building on the 18th inst.

According to H. B. Beaumont, post commander, the hall had been rented to an organization for a benefit entertainment and no members of the veterans' organization were present. Two girls and a man, professional dancers, were arrested for asserted nature dances. The vice squad reported that about 500 men were in the audience and that when it was announced the place was raided, the lights went out and a general scramble was made by the audience to get out of the hall.

The veterans charge that damage to furniture and the building in consequence of the raid amounts to $750. They sent a delegation to Chief of Police Vollmer requesting that Capt. Plummer, who was in charge of the raid, be suspended and that the participating officers under him be reprimanded and made to pay for the damage. Resolutions asking similar action have been passed by the City Interpost Council of the American Legion and the Veterans of Foreign Wars, according to Commander Beaumont.

Police Captains Jackson and Slaughter have been detailed by Chief Vollmer to investigate the matter.

Chorus Workers Are Rehearsing for Operas Here

Under the guidance of Alexander Bevani, well-known opera director, the chorus of the Los Angeles Grand Opera Association is rapidly completing preliminary work on the five operas which the association plans to present in Los Angeles during the fall. The work on the third opera has progressed so far that friends of the singers were invited to attend the rehearsal in the Y.M.C.A. auditorium last night.

Nearly a hundred voices have been enlisted for the chorus work in the projected presentation of operas. Most of the principals are to be imported from eastern operatic companies.

The operas will be presented in the Philharmonic Auditorium. They will represent several years of effort of music lovers to bring grand opera to Los Angeles.

HEARING POSTPONED

[LOCAL CORRESPONDENCE]

INGLEWOOD, April 23.—The second hearing on zoning of the area north of the Santa Fe tracks, scheduled for Thursday evening of this week, has been postponed until Friday evening, it was announced today by George E. Longan, president of the City Planning Commission. G. Gordon Whitnall, planning expert of Los Angeles, retained by the commission to conduct the hearings, will preside.

DENY INFLUENCE IN WILL MAKING

Son and Housekeeper Reply to Charges

Disinherited Daughter of Contractor Accuses

Attorney Named Proponent as Paper Executor

FRESNO, April 23. — General denial that they used undue influence to cause Emmett Riggins, former Fresno contractor, to make a will greatly in their favor is made in an answer filed in Superior Court yesterday by Stewart Riggins, a son, and Geraldine F. Miller to a petition asking that probate of Riggins's will be revoked.

Mary Blodgett, a daughter, filed the petition asking that the probate order be revoked, claiming that Mrs. Miller acted as Riggins's housekeeper and, as such, exerted her influence to cause him to leave her and Stewart Riggins the major portion of this estate.

Mrs. Miller denies she was closely or intimately acquainted with Riggins or that she held any authority over him. She asserted she in no way took any unfair advantage of the former contractor to induce him to make his will in favor of her or Stewart Riggins, or disinherit Mary Blodgett.

O. L. Everts, local attorney, was named proponent in the petition as he is executor of Riggins's will.

SEATTLE CRUSHES SACRAMENTO TEAM

[BY A. P. NIGHT WIRE]

SEATTLE (Wash.) April 23.—The Seattle team opened its home season here today by defeating Sacramento 9 to 2 before a crowd estimated at 12,000. Timely and heavy hitting of the Indians was the downfall of the Solons.

Although the Sacs outhit the northern club, Sutherland and Gregg kept the blows well scattered and Sacramento was only able to score in the seventh inning. The batting of Billy Lane, Seattle centerfielder, who garnered three doubles, featured the contest.

Score:

SACRAMENTO	AB	R	H	O	A	SEATTLE	AB	R	H	O	A
Koup, rf	4	0	1	5	0	Lane, cf	2	3	3	2	0
C. Rohrer, 3b-1	4	0	2	1	4	Brady, 2b	2	1	1	4	2
Martin, 2b	4	0	0	2	5	Grass, ss	3	1	1	2	3
Koehler, c	4	0	0	2	2	Eldred, lf	5	1	2	3	0
Coetran, rf	3	0	1	2	0	Bowman, 1b	3	1	2	8	0
Meliotis, 1b	4	0	1	5	0	R. Rohrer, rf	3	1	1	2	0
McNeely, cf	4	1	1	3	0	T. Baldwin, c	4	1	2	7	0
M'Glinch, ss	4	0	2	1	1	K. Baldwin, 3b	3	0	0	3	0
Thompson, p	2	0	0	0	0	Sutherland, p	3	0	0	0	3
Hall, p	2	0	1	0	1	Kreuger, p	1	0	0	0	1
Hughes, p	0	0	0	0	0						
M. Rose, c	1	0	0	0	0						
Smith, rf	1	0	0	0	0						
Brown, c	1	0	0	0	0						
Canfield, p	1	0	0	0	0						
Totals	35	2	12	24	11	Totals	30	9	11	27	13

x Batted for Canfield in ninth.

SCORE BY INNINGS

	1	2	3	4	5	6	7	8	9	
Sacramento	0	0	0	0	0	0	2	0	0	2
Hits	0	1	1	1	1	2	4	1	1	12
Seattle	1	0	0	0	0	0	1	7	x	9
Hits	1	0	0	1	0	0	3	2	x	11

SUMMARY

Error—Koup. Innings pitched—By Thompson, none nine; Hall 4 1-3; Hughes, 3-3; Sutherland, 9; Canfield, 4 1-3. Victory to Sutherland. Charge defeat to Thompson. Runs responsible for—Thompson, 2; Hall, 4; Hughes, none; Sutherland, 7. Struck out—By Canfield, 1; Gregg, 3. Base on balls—Off Thompson, 1; Hall, 4; Sutherland, 2; Hughes, 1. Stolen bases, K. Baldwin, T. Baldwin. Two-base hits—Lane, 2; McGlinch, Eldred, Bowman, Brady. Sacrifice hits—Bowman, Rrar, 2; R. Rohrer. Double plays—Sirlis to Koehler to C. Rohrer to Sirlis; Brady to Bowman; Grant to Brady to Bowman. Time, 2 hours. Umpires—Casey and Carrol.

DUCKS BEAT BEES IN RED-HOT GAME

[BY A. P. NIGHT WIRE]

PORTLAND (Or.) April 23.—Portland beat Salt Lake today, 2 to 1, in an exciting pitchers' battle between Eckert and Singleton. The Beavers scored both their runs off Singleton in the first inning on a pair of hits, three walks and Peters's error, but thereafter made only one hit off him, a drive by Poole in the sixth. In the ninth the Salts got to Eckert for three singles and one run after two were out, but with two on Joe Jenkins, pinch-hitting for Lazerre, popped an easy one to Poole. Score:

SALT LAKE	AB	R	H	O	A	PORTLAND	AB	R	H	O	A
F'derick, cf	4	0	0	3	0	Renton, ss	2	0	0	0	4
Pittinger, 2b	3	0	0	2	5	McCann, 2b	4	0	0	4	4
Vitt, 2b	0	0	0	0	0	Orr, rf	3	0	1	2	0
Lewis, lf	4	1	1	2	0	Rich, rf	3	1	0	0	0
Leslie, 1b	4	0	1	13	0	Brazil, 2b	3	0	0	1	1
Sheehan, rf	3	0	0	1	0	Poole, lb	4	0	2	11	0
Lazarre, ss	3	0	0	1	3	Wolfer, lf	2	0	0	1	0
Peters, c	3	0	1	5	0	Daly, c	3	0	0	5	2
Singleton, p	2	0	0	0	2	Eckert, p	3	0	0	0	3
Pearce, x	0	0	0	0	0						
Coumbe, xx	1	0	0	0	0						
Mulvihp, p	0	0	0	0	0						
Cook, o	0	0	0	0	1						
O'Doul, xxx	1	0	0	0	0						
Jenkins, z	1	0	0	0	0						
Totals	32	1	3	24	15	Totals	28	2	3	27	14

x Ran for Peters in eighth.
xx Batted for Singleton in eighth.
xxx Batted for Pittinger in ninth.
z Batted for Lazerre in ninth.

SCORE BY INNINGS

	1	2	3	4	5	6	7	8	9	
Salt Lake	0	0	0	0	0	0	0	0	1	1
Hits	0	1	0	0	0	0	1	1	0	3
Portland	1	0	0	0	0	0	0	0	x	2
Hits	0	0	0	0	1	0	2	0	x	3

SUMMARY

Errors—Peters, Renton, Brazill. Innings pitched—By Singleton, 7. Winning pitcher—Eckert. Losing pitcher, Singleton. Runs responsible for—Singleton, 2; Eckert, 1. Struck out—By Singleton, 2; Eckert, 3. Base on balls—Off Singleton, 5; Eckert, 2; Mulvihy, 1. Stolen base—Renton. Sacrifice hit—High. Double plays—Eckert to Renton to McCann to Poole; Daly to McCann. Time, 1:35. Umpires—Schaller and Pipia.

LEADERS IN COAST LEAGUE

BATTERS

	G.	A.B.	H.	P.c.
Lewis, Salt Lake	14	52	32	.604
Lindimore, Salt Lake	11	46	23	.500
Orr, Portland	14	55	27	.486
Sheehan, Salt Lake	13	59	27	.458
Jenkins, Salt Lake	9	24	11	.458

HOME RUNS

Lewis, Salt Lake	7
Fredericks, Salt Lake	5
Welch, Seattle	3
Lazerre, Salt Lake	3

PITCHERS

	W.	L.	P.c.
Rose, Los Angeles	4	0	1.000
Geary, San Francisco	3	0	1.000
Hulver, Salt Lake	3	0	1.000
Mitchell, San Francisco	3	0	1.000
Shellenback, Vernon	3	1	.750
Crandall, Los Angeles	3	1	.750
Malls, Oakland	3	1	.750

—Compiled by Leo Moriarty.

WESTERN CITY IS NEW LOS ANGELES SUBURB

[LOCAL CORRESPONDENCE]

MONETA, April 23.—A new suburb of Los Angeles to be located at Western avenue and Riverside-Redondo Boulevard, was born yesterday as a result of a meeting of more than forty property owners of the district. The town will be known as "Western City." An electric sign to be erected at once at the intersection of the two boulevards, will be financed by the property owners. The erection of several business buildings within sixty days is said to have been promised by a Los Angeles concern.

Hamburger's
May Co.—Successor

$315.00 buys this PLAYER PIANO

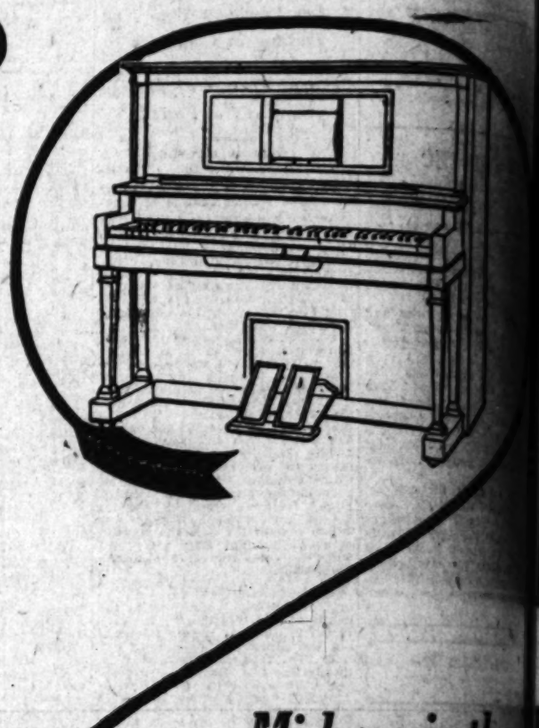

Colonial Case Design in Beautiful Mahogany and Adam Brown

A player that will greatly beautify your home and bring a world of enjoyment to each one of your family for years to come.

Equipped with Automatic Sustaining Pedal — Silencer—Transposing Device — Automatic Tracker—and many other high quality standard features.

Midway in the Sensational Va... Giving Sale!

This is a price hitherto unheard ... of the biggest Player Piano ... history of the store.

ACT QUICKLY! SEE THEM TODA...

Bench to Match Included 2 Free Tunings

$25.00 first payment and $10.00 a month thereafter

Continuing with marked success the extraordinary sale of New 88-Note Player Pianos. The time is fast slipping by—with it your opportunity to secure a player ... price you though impossible. A Play... everyone can play.

You have expected great things from the May Co. Here is but another evidence of the achievements such tremendous buying power makes possible.

You be the judge. Try these for their tonal quality—test them in every way. They carry 2 guarantees—by Hamburger's and the large factory making it.

To see it—to hear it—to play it is to ... it's a Player value you never dreamed ... sible. A demonstration will prove this.

Music Salon—Hamburger's—Fifth Floor

Several Towns in Philippines Quake Damaged

[BY CABLE AND ASSOCIATED PRESS]

MANILA, April 23.—The villages of Caraga, Manay, Baganga and Catoel, along the east coast of Dvao province, were considerably damaged by the earthquake of a week ago, according to the officers of the Inter-Island steamer Samar, which arrived here today. The Samar was driven ashore at Caraga by a small tidal wave but was refloated without serious damage.

The town of Butuan, Agusan Province, was also badly shaken, several dwellings and the Catholic Church being damaged.

The fate of the villages along the eastern coast of Surigao Province is not known, telegraph communication being interrupted.

GERMAN MINISTER TO MEXICO IS DEAD

[BY CABLE AND ASSOCIATED PRESS]

BERLIN, April 23.—Count Adolph von Montgelas, German minister to Mexico and former head of the American section of the foreign office died today. He arrived recently from Mexico suffering from a nervous breakdown. Countess von Montgelas was formerly Miss Fannie Dickinson Hazeltine of Grand apids, Mich. She married the count in 1908.

CAMPAIGN WORKERS FILE SUIT FOR WAGES

PROGRESSIVE - DEMOCRATIC LEAGUE SHORT OF FUNDS, SAYS CANDIDATE

[BY A. P. NIGHT WIRE]

SACRAMENTO, April 23.—A suit was on file in uperior Court here today in which three men who declared they had solicited signatures for Progressive-Democratic League delegates to the Democratic national convention, asserted they had not been paid for their services. The men are Frank S. O'Brien, John F. O'Shea and E. A. Trimmer, and they sued for the amounts asserted to be due them from Morris Brooke, one of the League national convention delegate candidates, and W. W. Bedford of San Francisco, secretary-manager of the league.

The Progressive - Democratic League is an organization which is sponsoring an uninstructed delegation to the Democratic national convention. It is opposed to the candidacy of William G. McAdoo for the Presidential nomination.

Brooke, who is a realty dealer of Sacramento, charged that the filing of the suit, which asks small amounts, was a "political trick."

In discussing the asserted failure of the league to pay the salaries, Brooke said the Progressive-Democratic League is "a little short of funds, which is nothing new for a Democratic campaign."

"SCIATIC FOR 30 YEARS FREED BY INTERNAL BATHS"

Mr. Geo. E. Thurston of 1708 Hurst St., Portland, Ore., writes to the Tyrrell Hygienic Institute of New York:

"I have suffered nearly thirty years with Sciatic Rheumatism. Two years ago, I purchased a 'J. B. L. Cascade,' I haven't suffered one pang since I used it. It is a wonderful treatment."

The "J. B. L. Cascade" cleanses the lower intestine its entire length and keeps it always free of poisonous waste.

Thousands testify that Constipation, Indigestion, Stomach Troubles, Biliousness, Headaches and all the many serious troubles which they cause are absolutely relieved and prevented by this Nature Treatment.

We will gladly explain to you the simple operation of the "J. B. L. Cascade," why it is so certain in its results, and will give you free of cost, an interesting little book containing the results of the experiences of Dr. Chas. A. Tyrrell of New York, who was a specialist on Intestinal Complaints for 25 years in that city. Get a free booklet at

Owl and Sun Drug Stores.

Weak Eyes? Camphor

If you have weak, aching eyes try simple camphor, witch hazel, hydrastis, etc., as mixed in Lavoptik eye wash. One small bottle helps any case weak, strained or sore eyes. Aluminum eye cup free. At the Dickinson Drug Co., 300 So. Main St., and all druggists.—[Advertisement.]

Man Postpones His Fu...

"I am 64 years old and ... two years have been ... badly from stomach ... troubles, bloating and ... I did not expect to live ... a few months and ... my affairs and ... Three doses of ... Remedy have done ... It is a simple, ... that removes the ... from the intestines ... the inflammation ... practically all ... intestinal adhesions ... pendicitis. One dose ... or money refunded. ... gists.—[Advertisement.]

Proof in Pictures
Thousands Have Used Lydia E. Pinkham's Vegetable Compound

GOLDEN HEART
Charles Manford, the Boy Artist

DOWN ON THE FARM WITH CALVIN COOLIDGE

What Boots It? A great deal, because Bossy is waiting to be milked.

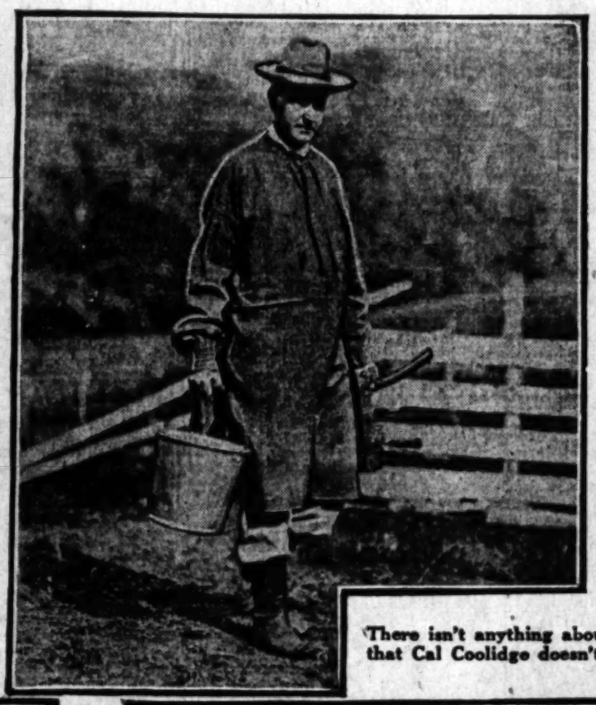

There isn't anything about cows that Cal Coolidge doesn't know.

As this unconventional photograph proves. (Photos by George Chalmers, Rutland, Vt., made on the Coolidge farm at Plymouth, Vt.)

He can pitch hay—

Or drive the wagon. (P. & A. photos.)

Work on the Coolidge farm is a grind sometimes. (Chalmers photo.)

But the President's father usually manages to split things evenly. (P. & A. photo.)

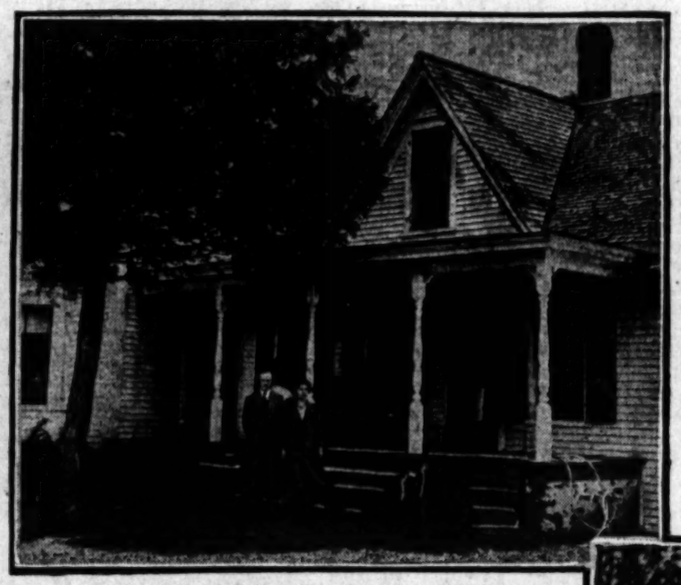

In this humble farmhouse, the nation's Chief Executive first saw the light of day. He and Mrs. Coolidge are shown together here. (P. & A. photo.)

Here is a more extensive view of the Coolidge home place—

In this little Plymouth school the President was taught the three R's as a child. (Chalmers photos.)

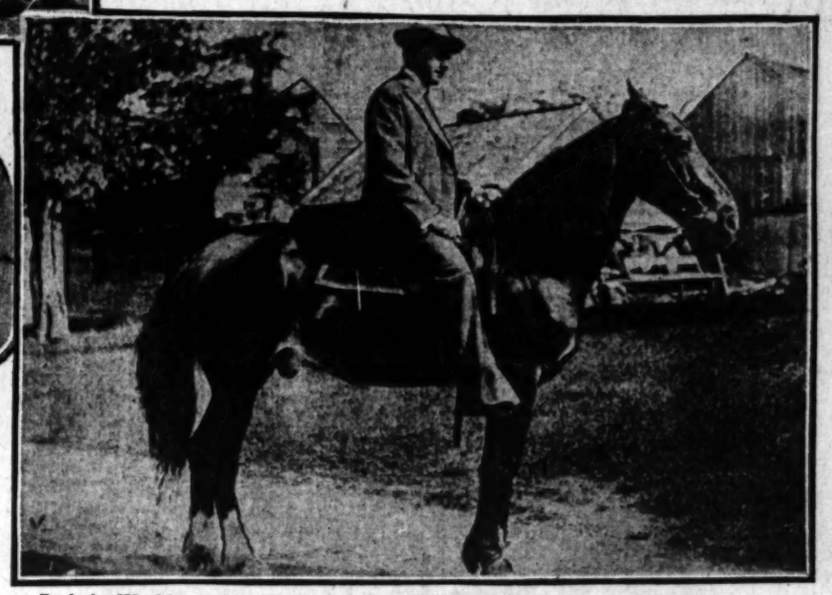

Both in Washington and Vermont, the President's horse is one of his best-loved companions. (Chalmers photo.)

r's

lidway in the
sational Valu
Giving Sale!

price hitherto unheard of—
gest Player Piano values in
the store.

QUICKLY!
EE THEM TODAY

Bench to Match Included
2 Free Tunings

ity to secure a player at a
gh impossible. A Player
ay.

things
ere is
f the
ndous
ssible.

r it—to play it is to realize
ue you never dreamed pos-
stration will prove this.

or

Man Postpones His Fun

"I am 66 years old and for
two years have been troubled
badly from stomach and
troubles, bloating and colic
I did not expect to live
a few months and was
my affairs and even
Three doses of Mayr's
Remedy have entirely
It is a simple, harmless
that removes the cause
from the intestinal tract
the inflammation which
practically all stomach,
intestinal ailments, including
pendicitis. One dose will convince
or money refunded. At all druggists.—[Advertisement.

Used by Famous Beauties in the West for over 35 years

GOLDEN HAIR WA

Charles Meyberg Co.

A CHUCKLE FOR EVERYBODY

PANTOMIME : : By J. H. Striebel

Old To mBecomes Generous

THE GUMPS—LOST—A WONDERFUL GIRL

Hello! Hello!

By GLUYAS WILLIAMS

"Number's Changed!"

GASOLINE ALLEY

Don't Be Too Confident, Walt

WINNIE WINKLE, THE BREADWINNER: Winnie Made a Move

REG'LAR FELLERS

Copyright, 1923, by The Bell Syndicate, Inc. Trade Mark Reg. U. S. Pat. Off.

By Gene Byrnes

A Scientific Fact

ALONG FIGUEROA STREET

It's Enough to Discourage Any Man

HAROLD TEEN—HERE Y'ARE, GIRLS—TAKE YOUR CHOICE

OMONA PUTS BAN ON BOXING

ident Set as Legion is Denied Bout Permit

Brotherhood Plea Reason for Action

Sports in High School Also May be Halted

[EXCLUSIVE DISPATCH]

OMONA, April 23.—Prohibi- of any boxing or wrestling matches within the city of Pomona was set as a today when the City unanimously refused the of the Charles P. Rowe American Legion, to hold and wrestling exhibitions in Cook Theater, Ganesha Park. so doing, the Council upheld tion presented by the United herhood of this city, signed 40 persons, which asked that Council allow no boxing or ling exhibitions in Pomona. Council's action followed a brief discussion and argu- carried on by members of Legion and by church work- and ministers. The proposals had been discussed at at meetings Tuesday and of last week, and the Coun- ved no hesitation in refus- grant the permit. Council chamber was filled legionnaires and opposing

a result of this action it is ble that boxing bouts in the high school and in the local C.A. also will be stopped, al- gh boxing is a recognized and is included in the pro- of high school athletics ughout the State, and is a of long standing in the Y.M.

Scott, pastor of the Calvary Church, already has gone record as opposed to boxing wrestling in any form, stating eventually leads to prize and further stated that he not indorse the Y.M.C.A. on point.

oman Hurt in uto Accident Dies of Injuries

[EXCLUSIVE DISPATCH]

AKERSFIELD, April 23.—Mrs. J. Sterling of Los Angeles hat night at the Bakersfield ency Hospital as the result uries received in an automo- ident near Bakersfield Mon- evening. Mr. Sterling is in s condition at the San Joa- Hospital and it is reported his ery is doubtful.

Sterlings were en route from Angeles to Portland, Or., and d to stop at Woodland, near , to visit Mr. Sterling's er when the accident occurred. body of Mrs. Sterling is Flickinger mortuary and ar- ements for the burial are be- ompleted by the Bakersfield of Eagles.

Sterling and his wife were erous when they were picked and rushed to the hospital in ersfield. The only identifica- was a membership card in the Angeles Aerie of Eagles and ident Lowe of Pierce & Lowe, ersfield, was advised of the ac-

GNIA OF KLAN SEEN ON HILLSIDE

[LOCAL CORRESPONDENCE]

RITA, April 23.—A huge ense insignia of the Ku Klux flared on the Palos Verdes near here last night and was n for miles. The cross was ed by means of ditches were filled with rags soaked ne. The main ditch was ed to be 1000 feet long. This second cross to flare from alos Verdes within a year, ten one admittedly placed by an Pedro order.

E-OFFICER HELD

Beach Women Identify S Robbed Homes in Dayli

By a "Times" Staff Corr

NG BEACH, April 23.—Harold F Beach police officer, was arrested tod lodged in the City Jail here. Police a house burglaries that occurred obtained several hundred dollars in victims of the burglaries, ay, have identified Bart- the man who entered their in broad daylight, ran- rooms and taking a way ing of value that he could

police first pointed to Bart- when several of the victims ed to police that the burg- seen by neighbors as he op- ed the door of the man and the of Bartley, recently dis- from the police force.

NAMED BY WOMEN

ley was taken into cus- Tuesday but later was re- because of lack of evi- Detective Sergeants and Moseley, assigned to , finally located six wom- positively identified the man, they say. He was out of a group of twenty at the City Jail as the they declare.

former police officer ed afoul of the law recent- police investigated the ental killing of L. Richardson, a 12-year-old in Virginia City, will have in Police Court tomor- a charge of manslaugh-

NEWS OF SOUTHERN COUNTIES

...ONA PUTS ...N ON BOXING

...ed Set as Legion is ...ed Boat Permit

...Brotherhood Plea ...ons for Action

...ts in High School ...ay be Halted

...DISPATCH] ...ELD, April 23.—Prohibi... ...ng or wrestling ...ithin the city ... Pomona was set as a ... when the City ...nanimously refused the ... of the Charles P. Rowe ...ican Legion, to hold ...ensational exhibitions in ... Pomona Ganesha Park. ... the Council upheld ...mmended by the United ... of this city, signed ..., which asked that ... allow no boxing or ...exhibitions in Pomona. ...'s action followed a ... discussion and argu... ...ed on by members of ... and by church work... ... The proposals ... been discussed at ... meetings Tuesday and ... week, and the Coun... ...n hesitation in refus... ...the permit. ... chamber was filled ... and opposing ... of this action it is ... ...ng bouts in the ... ...ed in the local ... will be stopped, al... ...ing is a recognized ... included in the pro... ...h school athletics ... the state, and is a ...ding in the Y.M. ... pastor of the Calvary ... already has gone ... opposed to boxing ... is any form, stating ... leads to prize ... further stated that he ... the Y.M.C.A. on

...an Hurt in ...to Accident ...a of Injuries

...DISPATCH] ...ELD, April 23.—Mrs. ... of Los Angeles ... at the Bakersfield ... Hospital as the result ... received in an automo... ... Bakersfield Mon... ... Mr. Sterling is in a ... at the San Joa... ...ital and it is reported his ... ...tisfiful. ... were en route from ... to Portland Or., and ... day of Woodland, near ... visit Mr. Sterling's ... the accident occurred. ... of Mrs. Sterling is ...tuary and ar... ...for the burial are be... ...by the Bakersfield ... and his wife were ... they were picked ... to the hospital in ... The only identifica... ...ossibly card in the ... of Eagles and ... of Pierce & Lowe, ... the friend of the ac...

...OF KLAN ...ON HILLSIDE

...ENCE] ... April 23.—A huge ... of the Ku Klux ... on the Palos Verdes ... last night and was ... The cross was ... sections of ditches ... filled with rags soaked ... The main ditch was ... feet long. This ... a flare from ... within a year, ... originally placed by ... order.

...FFICER HELD AS THIEF

...ch Women Identify Suspect as Man Who ...lled Homes in Daylight Burglaries

By a "Times" Staff Correspondent

...AGO, April 23.—Harold F. Bartley, until recently a police officer, was arrested today on a charge of burglary in the City Jail here. Police are investigating a series of burglaries that occurred last Monday in which the several hundred dollars in cash and jewelry.

...of the burglaries, ...identified Bart... ...who entered their ... daylight, ran... ...taking away ... that he could ...

...pointed to Bart... ...of the victims ...that the burg... ...ers as he op... ...a motorcycle. ...the man and the ...escort, tallied ...recently dis... ...police force.

...BY WOMEN ...taken into cus... ...but later was re... ...of lack of evi... ...Sergeants ..., assigned to ...lined six wom... ...identified the ...ey. He was ...a group of twenty ...City Jail as the ...

...police officer ...the two recent... ...stated the ...ances of L. ...a 18-year-old ...City, will have ...Court tomor... ...charge of manslaugh...

And Then He Gave Up Golf - - - - - - *By BRIGGS*

WIFE GETS NOTE FROM G. G. GREEN

Missing Pasadena Man Writes But Keeps His Location Secret

By a "Times" Staff Correspondent

PASADENA, April 23.—G. G. Green, scoutmaster, who mysteriously disappeared from his home, 53 North Marion avenue, more than three weeks ago, has been heard from by his wife, it was disclosed today. Mrs. Green received a letter postmarked "Los Angeles" in which her husband says he has been ill and unable to write sooner. The letter did not tell his whereabouts in Los Angeles nor did it give information concerning his future plans. He made no mention of returning home.

Mr. Green told his wife he was going for a walk. He never returned to his home. Boy Scouts, police and civilian searching parties immediately were enlisted and made a search of Eaton's Canyon and surrounding teritory.

Since that time an intensive search has been kept up but no clew as to his whereabouts was uncovered until the letter arrived today.

DELANO'S BOARD OF TRUSTEES ORGANIZES

[EXCLUSIVE DISPATCH]

DELANO, April 23. — Delano's new City Board of Trustees met and organized today. E. Curtis Clark, who polled the greatest number of votes at the recent city election, was chosen president of the board. Others who made up the board are: J. F. Krebbs and B. F. Stradley, who took their seats for the first time and Frank Pantro and D. L. Shiffler, who hold over from the old board. The office of City Manager was abolished, but A. L. Miller, who had held that office, remains with the city and will continue his work of general supervisor of streets, parks and cemetery.

INFECTION SOURCE FOUND

Contamination of South Pasadena Water Traced to Sewer Seepage Into Main Pipe

Bacterial tests made by chemists in Los Angeles and Pasadena of the contaminated water in South Pasadena showed there was no typhus germs present.

[LOCAL CORRESPONDENCE]

SOUTH PASADENA, April 23.—The source of contamination of water furnished to South Pasadena by the Pasadena Water Department has been traced definitely to the infiltration of liquid from a sewer line at Euclid avenue, Pasadena, into a twelve-inch pipe line carrying water from wells east of Euclid avenue to the Ohio street pumping station west of Euclid avenue, Chief Engineer S. B. Morris of the Pasadena Water Department announced today.

Bacterial tests of the wells themselves show no contamination, the water engineer said.

The contamination of the water is held responsible for an intestinal infection afflicting many persons in South Pasadena. None of the cases have been serious, it is reported. Symptoms of the illness are described as nausea and abdominal pains. The number of cases reached the scope of an epidemic yesterday before the supply of water from the Ohio-street plant was cut off, reports stated.

All residents of South Pasadena, persons living in Alhambra north of Alhambra Road and west of Wilson avenue, and residents of Pasadena living south of Colorado street between Euclid and Wilson avenues, were advised by the Pasadena water engineer today to continue to boil water used for household purposes. Fifteen minutes' boiling is advised.

All source of contamination was eliminated last night by the installation of a new cast-iron water main to replace the old steel main through which the contaminated water seeped, Chief Engineer Morris said.

ADEQUATE WATER SUPPLY PLANNED

By a "Times" Staff Correspondent

SANTA MONICA, April 23.—Emergency measures to make wet this city's dry spot, a section north of Alta and east of Twelth street, were adopted today by the Department of Public Works. Commissioner Morton this morning stated that a local contractor has been sent to Los Angeles to obtain pipe for water from the Mt. Olivet reservoir for that section named. It was asserted that plenty of water is on hand, but that water mains are too small to serve in distributing. Numerous complaints have been heard from that section of the city which is suffering. The city is now erecting a 100,000-gallon tank on Mt. Olivet to cope with the increasing population of the city and give added pressure to the high districts of Santa Monica. Temporary relief is expected immediately, it was announced.

THREE HELD FOR DEATH OF M'GUIRE

Los Olivos Justice of Peace Holds Both Downs Men and W. F. Crawford

[BY A. P. NIGHT WIRE]

SANTA BARBARA, April 23.—W. H. Downs, Taylor Downs and W. F. Crawford, prominent Los Olivos citizens, were held to answer to the Superior Court on charges of first-degree murder in connection with the death of J. J. McGuire at the end of their preliminary hearing before Justice George today. McGuire was blown to death in an explosion, which wrecked his home at Los Olivos on December 16, 1923.

Harvey Stonebarger, whose alleged confession to Dist.-Atty. Ward caused the arrest of the three men, testified that he had procured a sack of dynamite and fuse at the request of W. H. Downs and given it to Crawford on the day before the fatal explosion. He testified also that he knew of the alleged trouble between Downs and McGuire and assisted in the purported plot because he thought the aged man a menace to the peace of Los Olivos. He was not present when the charge was detonated.

Officers testified that the bits of fuse and wrapping found fitted Stonebarger's description of the explosive.

Most of the citizens of Los Olivos attended the hearing today.

NEW ASSISTANT CHIEF APPOINTED TO OFFICE

[EXCLUSIVE DISPATCH]

LONG BEACH, April 23.—William S. Minter, battalion chief of the Long Beach fire department since 1919, was today named assistant chief of the department by Fire Chief G. C. Crawe. Assistant Chief Minter succeeds to the place made vacant through the tragic death two weeks ago of Assistant Fire Chief H. Stanley Ellis, killed in an automobile crash while responding to an alarm. Assistant Chief Minter was appointed to the fire department in 1908 after serving for several years in the volunteer fire department here. He was appointd lieutenant in 1913 and captain in 1916. He is noted throughout the Pacific Coast region as a fire drill and first aid expert.

SCHOOLBOY WANDERS STREETS AND IS HELD

By a "Times" Staff Correspondent

VENICE, April 23.—Earl Clifford, 16 years of age, Los Angeles schoolboy, is being held in the local jail pending word from the juvenile authorities after he was found aimlessly wandering the streets of this city. Asked by local detectives why he was not at home the boy is asserted to have stated that he was told to leave his home by his stepfather and never to return. The matter will be thoroughly investi-

DAIRYMAN IS HELD AS SMUGGLER

Calexico Man Charged With Bringing in Two Swiss from Mexico

[EXCLUSIVE DISPATCH]

EL CENTRO, April 23.—Conrad Meier, dairyman of Calexico, was arrested today on a Federal warrant charging him with smuggling two Swiss milkers into this country from Mexico. He was brought to the County Jail and held for trial in San Diego on a Federal grand jury indictment.

Early in February Ernest Hofner and Albert Gertsch, Swiss milkers, were arrested at a dairy near here. They admitted, according to the Sheriff, that they had been brought across the boundary line at Calexico by Meier, who operated a dairy near that city. When taken here the men are asserted to have declared that they had been working for Meier without pay in order to repay him for his assistance. They were arrested within three weeks after they came across the line.

SAN DIEGO PUTS OFF WATER BOND ELECTION

[EXCLUSIVE DISPATCH]

SAN DIEGO, April 23.—The City Council today decided to postpone for at least two weeks the proposed $3,500,000 water-bond election, hoping to have all available data in hand before proceeding to its their plan to increase the water-storage facilities of the municipality. The election originally was scheduled for May 20. Failure to receive a complete report from John Freeman, eastern hydraulic engineer who made survey of the county several months ago, influenced the Council to put off the bond election. A telegram was sent to Freeman this afternoon, urging him to make another trip to San Diego and outline his proposals for water development. In previous partial reports Freeman favored the San Vicente site as against the El Capitan site. The latter project is strongly favored by the Council.

HEADS TRUSTEE BOARD AT HUNTINGTON PARK

[LOCAL CORRESPONDENCE]

HUNTINGTON PARK, April 23. Huntington Park now has a new president of the Board of City Trustees, Norman A. Blanchard having been chosen by the newly elected Board of Trustees at the regular meeting held last night. The board now has three new members as a result of the election a week ago yesterday, when Mr. Blanchard, Norman O. Byers and Frank Fitch were elected. Frederick A. McClung was re-elected as a member of the board, and J. V. Scofield is a holdover member. Mr. Byers, who received the highest number of votes for Trustee, declined to become president of the board. He was placed in nomination by Trustees McClung and Scofield, but immediately nominated Mr. Blanchard, the vote standing three to two in Mr. Blanchard's favor.

STATE SCHOOL LAND SOLD AT SAN DIEGO

[EXCLUSIVE DISPATCH]

SAN DIEGO, April 23.—Homeseekers and subdividers were active bidders for thousands of acres of State school lands in this county, placed on the market in an auction sale conducted by W. S. Kingsbury, State Surveyor-General. About 20,000 acres will be sold at auction, more than 5000 acres having been disposed of at the opening sale. The average price was $5.60 per acre. The largest individual purchaser was Harry H. Blaustein, a real estate dealer of Los Angeles, who bought in about 1500 acres situated in all parts of the county.

HEALTH LOST DURING WAR, VETERAN DIES

[LOCAL CORRESPONDENCE]

ONTARIO, April 23. — His health broken during his service overseas in the World War, Hiram Irving Harper, only son of Mr. and Mrs. Charles E. Harper, prominent Ontario pioneers, died yesterday at the home of his parents, 125 Granada Court, at the age of 35. Mr. Harper was a native son of Ontario. Funeral services were conducted this afternoon from Draper's chapel, with Rev. W. Earle Smith officiating. Interment was in Bellevue Cemetery.

BLAME INCENDIARISM IN HARBOR CITY FIRE

[LOCAL CORRESPONDENCE]

HARBOR CITY, April 23.—Fire, believed to have been of incendiary origin, totally destroyed a vacant house here last night on property adjoining the Harbor Sash and Door Company's factory, and for a time threatened to spread to the mill.

DEFECTIVE FUSE SAVES BUILDING

Huge Charge of Dynamite Planted Near Safe

Explosion Would Have Killed Many, Say Police

Lumber Company Safe Holds Only Forty Dollars

By a "Times" Staff Correspondent

PASADENA, April 23.—A nitroglycerine cap and enough dynamite to blow up an entire building were found by the police this morning at 442 South Fair Oaks avenue, lying under a huge safe owned by the George L. Riley Lumber Company. A partly burned fuse was also found by the officers. Further investigation disclosed that two novice safe crackers had entered the building at a late hour last night and attempted to open the company safe by knocking the dial off. This failing a huge charge of dynamite was placed under the strong box and the fuse was lit. When the dynamite failed to explode the safe crackers did not return, apparently fearing that it might explode unexpectedly.

Had the charge exploded the whole building would have been blown to bits and many lives would have been lost, the police believe. The fact that an excess charge of dynamite was found leads the police to believe that the job was attempted by novices. Only $40 was in the safe at the time.

Coolidge Club Preparing for Primary Vote

[LOCAL CORRESPONDENCE]

ORANGE, April 23.—With the primary election drawing near, the Orange-Coolidge Club will gather at the City Hall tomorrow night to formulate plans for the last week of the Presidential campaign in this district.

The meeting, set for 7:30 o'clock, is at the call of F. L. Ainsworth, president of the booster organization. Chief attention is to be devoted to details for an intensive campaign the week previous to the primary ballot.

A large attendance is expected. Literature and Coolidge automobile stickers will be distributed at the meeting.

ANAHEIM POSTOFFICE TERRITORY ENLARGED

[LOCAL CORRESPONDENCE]

ANAHEIM, April 23.—Two hundred families and approximately 500 persons were added to the municipal family of Anaheim yesterday by an order issued by Postmaster Harry Whitaker from the Post-master-General, which extends the rural delivery system of Anaheim into a territory that heretofore has gone to Buena Park, Orange, Fullerton and Santa Ana. The announcement came as the result of many months' work on the part of Harry Whitaker and is considered a decided trade booster to the mercantile district of Anaheim. The expansion of the Anaheim Postoffice covers five routes and will bring into the Anaheim district, territory as far east as Richfield and Atwood, to the north of Garden Grove, to the line of the Santa Ana River, the Ball Road, and to the Katella Substation at Placentia avenue and the State highway.

MASS MEETING TO BE HELD AT LOS NIETOS

[LOCAL CORRESPONDENCE]

LOS NIETOS, April 23.—Since the recent bond election when the voters of the Los Nietos school district voted an issue of $100,000 for the purchase of a site and the erection of school buildings, considerable interest has hinged on the site to be selected. To give those most interested an opportunity for discussion of sites a mass meeting has been called at the Los Nietos schoolhouse for Thursday evening. Mrs. Ellen King, pioneer resident and one of the heavy taxpayers of the district, and Mrs. Sam Perkins, prominent club woman and school patron, have been active in having the meeting called. Grover T. Russell, former president of the Whittier Realty Board, will be one of the speakers.

FAILURE OF REALTY TRADE BRINGS SUIT

[LOCAL CORRESPONDENCE]

ORANGE, April 23.—Charles W. Paxton, Anaheim, today was defendant in a $26,500 damage suit which was filed in Superior Court by William C. Steffens, formerly of this city, charging failure to fulfill a realty agreement. The suit involves an asserted agreement to trade Paxton's twenty-acre orange grove at West Orange, near here, for Steffens's property at Balboa, including the Balboa Palisades. The deal, Steffens alleges, was never carried out, because Paxton "backed out" on the transaction. The plaintiff asks $25,000 damages together with $1500 special damages in connection with the projected deal.

J. C. CRAWFORD AGAIN MAYOR OF BURBANK

[LOCAL CORRESPONDENCE]

BURBANK, April 23.—In the reorganization of the Board of City Trustees J. C. Crawford was re-elected president and with the honorary title of Mayor will head the municipal government during the new term. Arthur J. Rose was appointed City Engineer, succeeding Curt Miller, whose resignation, tendered a few days ago, was accepted by the board.

INDIAN WILL GO ON TRIAL IN SLAYING

Young Piute is Accused of Murder of "Lawyer" Brown of Tribe

[EXCLUSIVE DISPATCH]

BAKERSFIELD, April 23.—In a tank at the County Jail Marianna Phillips, young Piute Indian, awaits his trial for murder, which will begin tomorrow morning before Judge McMahon in Department One of the Superior Court. Phillips is accused of having riddled the body of "Lawyer" Brown with bullets after Brown had been struck over the head with a shovel. Brown was killed near Lorraine. "Lawyer" Brown also was a Piute Indian.

The Indians are said to have believed that Brown exercised an evil and malign influence over the rest of the tribe at the reservation.

FIGHT MAPPED FOR PICO BUS HEARING

By a "Times" Staff Correspondent

SANTA MONICA, April 23.—An aggressive and determined course for this city in the Pico bus hearing before the State Railroad Commission tomorrow has been mapped out by Mayor Steele. Should civic officials and officers not respond and go voluntarily to present the facts in the case they will be subpoenaed, the Mayor has announced. Every citizen who is interested in obtaining efficient and economical service over Pico Boulevard between this city and Los Angeles is urged to attend the hearing. The city will emphasize the urgent demand for frequent service over this busy thoroughfare and a service which gives universal transfers in Santa Monica. A low rate for the route trip and single fares also will be sought, it was learned.

HARBOR CITY SEEKS EXTENSION OF ROAD

[LOCAL CORRESPONDENCE]

HARBOR CITY, April 23.—If a right of way through the Joaquin estate can be obtained, Belleporte avenue, Harbor City's main thoroughfare, will be extended and connected with Normandie street on the north, according to an announcement made yesterday by the Chamber of Commerce. At present it is a blind street. Local officials have been led to believe that the paving of Normandie street from Los Angeles to Anaheim-Redondo Boulevard will be realized within the year, and the connecting of Belleport avenue with it will place this town on main line of travel for the first time in its history.

TORRANCE TRUSTEES SWORN INTO OFFICE

[LOCAL CORRESPONDENCE]

TORRANCE, April 23.—The newly elected Board of Trustees held its first meeting last night. Members were sworn into office. Those installed are: J. S. Torrence, R. R. Smith, Willis M. Brooks, R. J. Delinger and James M. Fitzhugh. A special meeting of the board was called for next Monday night when the new Mayor will be appointed.

Glen Ivy Hot Springs, pleasure health resort. Fine table. Times Inf. —[Advertisement.]

WEBB ACTS ON SAN DIEGO CASE

Urges Factions to Settle Annexation Row

Upholds City Attorneys' Acts in Controversy

Advises Antis to Drop Fight in Higher Courts

[EXCLUSIVE DISPATCH]

SAN DIEGO, April 23.—Atty.-Gen. U. S. Webb, in conference with attorneys representing San Diego and the antiannexation group in East San Diego, today upheld the city attorneys and suggested that both sides get together and definitely close the subject relating to the merging of the two communities.

Webb recommended that attorneys for the antiannexationists who have been fighting the merger cease their efforts to obtain a writ of prohibition from the Appellate Court that would prevent Superior Court judges from sitting in suits involving the annexation proceedings. One intervention suit, partially heard by the Superior Court in Orange county, was ordered dismissed and Webb also ordered another intervention suit to be heard in Superior Court here May 21. This latter suit asked that the annexation petition be declared illegal.

As a result of Webb's visit, it is believed the muddle following the annexation of East San Diego will be cleared up. That community became a part of San Diego on December 31, but litigation instigated by opposing elements has prevented the city authorities from taking over complete control of the former suburb's affairs.

Webb left late this afternoon for Sacramento.

CAMERON HEARING IS SET FOR SATURDAY

By a "Times" Staff Correspondent

SANTA MONICA, April 23.—Edward Cameron, driver of the machine which ran down and killed John Hunter, 14 years of age and seriously injured Frank Swain, was arraigned before Police Judge Garrett today on a charge of murder. His preliminary hearing was set for Saturday. The dead youth and his companion, both of Los Angeles, were on route home from Santa Monica on a motorcycle when Cameron, said to have been intoxicated at the time and to have been driving on the wrong side of the street, crashed into them. Hunter was killed almost instantly and his companion is near death. The accident occurred late Sunday night at the intersection of Twenty-sixth street and Pico Boulevard.

VENICE WILL VOTE ON RECALL IN MAY

By a "Times" Staff Correspondent

VENICE, April 23.—The special recall election against Trustees Fred Church and William G. Lutz, under fire on charges of mismanagement and misappropriation of municipal funds, was set by the Board of Trustees in special session today for May 28. The date was set after the first reading of the ordinance providing for the recall election. The ordinance will receive its second and final reading next Wednesday.

"TIMES" CORRESPONDENTS AND AGENTS

For the convenience of Times patrons in the principal cities and towns of the Southwest other than Los Angeles the following list of Times news and business representatives in these communities, together with their addresses and telephone numbers, is printed. All business agents will receive subscriptions and advertising.

City	Name	Address	Phone
Alhambra	Correspondent Agent	C. I. Ward R. J. Carter	23 South Garfield 421 W. Main St.	1297 or 1293-W 402
Anaheim	Correspondent Agent	Nell Harkins T. P. Hinkelman	The Bulletin 123 S. Lemon St.	746 946-M
Bakersfield	Correspondent Agent	Rose C. Miller John C. Marvin	The Californian 1916 Eye St.	941 or 2348-J 287
Burbank	Correspondent Agent	C. B. Irvine H. Harding	113½ N. El Centro, Holly'd 114 N. Providence, Burb'k	439-341 297-J
Compton	Correspondent Agent	W. E. Mallinger D. H. Lovelace	Chamber of Commerce 1214 Whitsel Ave., L. A.	1401 or 217 Wilmington 1938-R
Eagle Rock	Correspondent Agent	Mrs. Beatrice Palmer F. D. Carter	5420 La Roda Ave. 5041 Eagle Rock Blvd.	Garvanza 2950 Garfield 4775
El Centro	Correspondent Agent	Thos. C. Ritter A. C. Farrar	482 Lee Bar Ave. 810 Main St.	378
El Monte	Correspondent Agent	Frank M. Colville Mrs. G. C. Brown	Chamber of Commerce S. First St.	22 22-J
Fullerton	Correspondent Agent	Edgar Johnson A. R. Lawson	The Tribune 315 E. Commonwealth	32 or 33
Glendale	Correspondent Agent	P. M. Pyne	180 S. Maryland	1492
Huntington Pk.	Correspondent Agent	Edward Doak C. A. Sutton	The Signal 154 S. Pacific Blvd.	Wash. 2324-W South 7264-J
Inglewood	Correspondent Agent	Alta Sanders R. E. Laurence	124 E. Hardhouse St. 111 S. Grevilla Ave.	307 or 88-RRE 178-J
Lamanda Park	Sub-Agent	C. W. Faulkner	2850 Colorado	Colo. 329
Lankershim	Correspondent	C. B. Irvine	113½ N. El Centro, Holly'd	439-341
Long Beach	Correspondent Agent	Arthur Pemstone Ray H. Downing	2142 Pasadena Ave. 948 American Ave.	441-373 419-M
Manhattan	Correspondent Agent	C. F. Davis Mrs. Tom Walters	301 Wild Rose 603 S. Myrtle	Hilltop 402 Green 481
Ocean Park	Correspondent Agent	(See Santa Monica) N. E. McIntyre	1051 Ocean Front	617-71
Ontario	Correspondent Agent	L. J. Franklin G. E. Dougherty	111 Commercial 111 East A St.	878 773
Orange	Correspondent Agent	R. S. Arguello C. F. Caldwell	The News 244 N. Glassell	818 341-W
Oxnard	Correspondent Agent	Jack Miller L. M. Buell	The Courier 116 G St.	404-W1 404-R2
Palms and Culver City	Agent	Mrs. Fred Haver	7323 Irene	781-237
Pasadena	Correspondent Agent	Mat Colwell L. S. Anderson	Hayes Madre 93 S. Fair Oaks	Fair Oaks 1478 Colo. 1451
Phoenix, Ariz.	Correspondent Agent	J. H. McClintock G. F. Ellinghouse	301 Fleming Block 1st Ave. & Washington	6177 or 7469
Pomona	Correspondent Agent	H. O. Schwichtenberg H. O. Schwichtenberg	225 E. Piedmont 258 West Third	439 or 5717 Main 439
Redlands	Correspondent Agent	Cecil E. Arthur E. P. Ansbutz	214 Buena Vista 30 W. Citrus Ave.	82 or Black 1379 Main 68
Redondo	Correspondent Agent	Mrs. Northeam John C. Brown	218 S. Pacific	41 2132
Riverside	Correspondent Agent	J. S. Gabbert R. P. Waters	The Enterprise 692 W. 9th St.	250 or 370 82
San Bernardino	Correspondent Agent	Earle C. Bale B. K. Wallerius	The Sun 114 Third St.	33 or 447 2
San Diego	Correspondent Agent	T. O. Armstrong R. I. Tully	San Diego, Cal. Club 1234 First St.	Main 134 61-466
San Fernando	Correspondent Agent	C. B. Irving Mrs. M. A. Logan	1130 N. El Centro Holly'd 831 Hagar St.	439-341 Black 76
San Pedro	Correspondent Agent	Waldo Drake and Wayne B. Cave R. H. Dietrich	113 W. 7th St. 116 W. 7th St.	San Pedro 1702 San Pedro 1067
Santa Ana	Correspondent Agent	Wilfred O. Brown P. C. Wadsworth	The Register 207 W. Broadway	29 or 1650 Pacific 443
Santa Barbara	Correspondent Agent	Marshall Sehver Ida B. Pyne	The Press 824 State St.	73 or 1979-M 2288
Santa Monica	Correspondent Sub-Agent	Le Verne Cummings Craig & Shoemaker	St. Regis Apts. 1352 Third St.	63184 314-69
Seattle	Correspondent Agent	(See Yankee) Lloyd C. Balsar	8104½ Sta. Monica Blvd.	938-32
Sierra Madre	Correspondent Agent	Max Colwell Frank Scanlon	451 W. Central Ave. 118 Bonita Ave.	Black 77 Blue 166
So. Pasadena	Correspondent Agent	Dr. C. H. Walter Howard W. Hayes	1221 Linden 1221 Diamond Ave.	Colo. 5168 Colo. 2244
Upland	Correspondent Agent	(See Ontario) E. P. Fuller	Com'l Bank Bldg.	Ontario 588
Van Nuys	Correspondent Agent	C. B. Irving R. M. Dunn	1130 N. El Centro, Holly'd 872 Sherman Way	439-341 7
Venice	Correspondent Agent	(See Santa Monica) (See Ocean Park)		
Ventura	Correspondent Agent	A. J. Weller C. E. Forman	Free Press Arcade Bldg.	42 or 342 94
Whittier	Correspondent Agent	Harry Newman F. W. Juergens	137 S. Painter Ave. 324 N. Greenleaf	194 R3 3043

Business; Financial; Markets; Investment

We recommend
San Joaquin Light & Power Corp.
7% Cumulative Prior Preferred Stock
Earnings past three years averaged 3.41 times 7% dividends on Prior Preferred Stock.
Equity over $200 per share.
Tax exempt in California and exempt from Federal Normal Income Tax.
Price 98
Yielding 7.14%
Ask for details.
Howard G. Rath Company
Established 1910
INVESTMENT SECURITIES
Members L. A. Stock Exchange
512 Pacific Mutual Bldg., Los Angeles
Tel. TRinity 0148

Improve Your Position—
WITH our intimate knowledge of Local Stocks, and in the light of the Current Market, we may be able to make Helpful Suggestions regarding Your Holdings.
Stock Department
Banks, Huntley & Co.
MEMBERS LOS ANGELES STOCK EXCHANGE
1212 STOCK EXCHANGE BLDG.
PHONE—METROPOLITAN 4300

The John M. C. Marble Co.
Metro. 1535 Telephones Vetro. 1536
Capital paid in $500,000.00
OLDEST HOUSE IN SOUTHERN CALIFORNIA DEALING IN REAL ESTATE FIRST MORTGAGES EXCLUSIVELY.
OUR INDIVIDUAL COUPON MORTGAGES ARE THE BEST IN CALIFORNIA INVESTMENTS.
25 Years in the Main Corridor of H. W. Hellman Bldg.,
Corner Fourth and Spring Streets, Los Angeles.

Bonds
Underwriters and Distributors of High Grade Bonds
First Securities Company
IDENTICAL IN OWNERSHIP WITH THE FIRST NATIONAL BANK OF LOS ANGELES
PACIFIC-SOUTHWEST TRUST & SAVINGS BANK
ORDERS MAY BE PLACED AT ANY OFFICE OF THESE BANKS
Trust and Savings Building - Los Angeles
Telephone VAndike 2361

7% and 8%
Coupon Mortgages
All loans are on improved city property, and are 40% or less of a
Savings Bank appraiser's valuation.
Phone or write for our latest list. It will be a pleasure to answer your inquiry.
COMMERCIAL MORTGAGE COMPANY

A. M. Clifford
Investment Counselor and Financial Analyst
Advises with Clients from a disinterested position, upon all matters pertaining to Bond or Stock Investments.
"No Securities to Sell"
Stock Exchange Building Los Angeles

7½%
CELITE CO.,
Cum. Pfd. Stock
Their products are used in commodities ranging from bath pads and nail polish to insulating the boilers of the Leviathan. There are over 150 uses. Ask us about this stock.
Stevens, Page & Starling
610 Van Nuys Bldg.
TRinity 7861

REFINANCING AN OLD COMPANY

Plan Put Up to Stockholders of Pierce Corporation

World Traders to Hear About Acapulco and Mazatlan

Insurance Divdend Paid; Land Company Formed

Refinancing of the Pierce Oil Corporation, one of the largest and oldest of the American oil companies, along lines that will affect numerous stockholders of this city, has been announced by the management. Stockholders are now being asked to give their consent by proxy to the plan, which is calculated to furnish the corporation with new money to take care of pressing liabilities and to furnish funds for necessary improvements to its refineries and marketing system, without the assumption of fixed charges.

The plan involves the organization of a new corporation to be called the Pierce Petroleum Corporation, with 2,500,000 shares of no par value stock. This company will acquire all assets and liabilities of the old concern and will issue to the old corporation between a minimum of 1,100,000 and a maximum of 1,200,000 shares of its own stock. The remainder of 1,300,000 shares will be offered to stockholders at $7 a share, and for every share subscribed, 1-13 of a share of new stock will be added to the minimum of 1,100,000.

The plan, which was devised to enable the corporation to operate efficiently its potentially valuable properties, is dependent upon the approval of the stockholders. Despite recent unfavorable conditions in the oil industry, the management reports that the corporation is operating at a small profit.

WORLD TRADERS

American Consuls Bucklin and Chapman, stationed at Acapulco and Mazatlan, Mex., will be the guests of honor this evening at a dinner meeting of the World Traders of Los Angeles. The society, which is composed of members interested in the promotion of foreign trade, has arranged for short speeches by several authorities in foreign commerce.

The list of speakers includes L. B. Gary, San Francisco manager of the United States Bureau of Foreign and Domestic Commerce, who will take as his subject the "Pacific Coast Foreign Trade Outlook;" Dr. R. Uribe, a well-known authority on Latin-American finance, on "Exploitation and Trade Possibilities of Mexico;" R. W. Proudfoot, Southern California manager of the Dollar Steamship Line, on "Round-the-World Trade and Travel Service," and "International Friendships," by N. A. Davis, president of the Travel Club of America, who was formerly the managing director of the San Francisco Foreign Trade Club.

INSURANCE DIVIDEND

Payment of a 20 per cent cash dividend was made the 15th inst., by the board of directors of the West American Insurance Company to stockholders of record the 1st inst. The board also authorized the payment of a 5 per cent cash dividend payable every ninety days to stockholders of record the first day of the month prior to such dividend payment.

According to Thomas R. Lamb, vice-president and general manager, the company plans to make application for listing on the Los Angeles Stock Exchange.

NEW LOAN COMPANY

The Burton Loan and Investment Company has been incorporated for $1,000,000 and is organized for the purpose of engaging in real estate mortgages and investments, according to an announcement yesterday by Stewart L. Crebs, vice-president of Burton & Co., realty brokers, at Tenth and Western, and president of the new corporation.

The officers of the Burton Loan and Investment Company are all officers of Burton & Co. Cumulative 7 per cent preferred stock is being offered at par, $100. The entire subscription will be used for realty investments and mortgages, Burton & Co. absorbing the overhead and office expense of the new corporation.

The officers are: Stewart L. Crebs, president; Roy C. Burton and Ross H. Quinby, vice-presidents, and Ben A. Burton, secretary and treasurer.

PERSONAL MENTION

Harry J. Mallen, president of Mallen & Co., financing representatives, and Mack Sennett, film producer, left yesterday on Mr. Mallen's yacht, the Harry Jr., for a cruise in Mexican waters. A cameraman accompanied the party for the purpose of taking motion pictures on some of the island groups.

RULES REGULATING LIVE-STOCK LOADING

The Federal State Market News Service yesterday promulgated as coming from the headquarters of the live-stock control committee, the following rules and regulations governing shipments of live stock into Los Angeles county:

Persons wishing to ship live stock into Los Angeles county during the existence of present quarantine regulations must present their requests to the railroad company on whose lines the shipment originates; this carrier to arrange for the equipment and the presentation of the permit to this committee for its action.

Permits must be prepared in triplicate on the form provided.

Diversions of live stock while in transit, destined Los Angeles county, will be arranged by the railroad company only after securing permission from this committee.

To expedite the handling of permits by this committee, applicants are urged to exercise care in their compilation, particularly as to date of loading, probable date of arrival in Los Angeles county, number of cars, number of head of cattle, calves and hogs and number of decks and number of head of sheep or lambs, point of origin, name of shipper and signature of applicant and such other information as this committee may from time to time require.

In event of failure to ship live stock from point of origin, the permit will automatically expire at the end of forty-eight hours.

DAILY TRADE TALK

Future of Los Angeles Copper Industry Said to Depend on Equitable Arizona Rail Rate

Establishment at Los Angeles Harbor of a great copper refining and manufacturing industry depends very largely on the obtaining of railroad rates on copper from Arizona smelting points that will permit the red metal to move here for transhipment, according to J. S. Douglas, president of the United Verde Extension Mining Company, which for the last four years has been endeavoring to secure a rate of $4 per ton on copper from Clarkdale, Ariz., to Los Angeles Harbor.

A rate of $6 a ton on copper bullion from Clarkdale to Los Angeles Harbor, as recommended by the Interstate Commerce Commission's examiner who heard the complaint of the copper company, and which rate local business interests have been urged to support, would not result in the movement of copper to this port, Mr. Douglas declares in a statement given The Times.

"The $4 rate asked by the United Verde Extension Mining Company will certainly result in the construction of copper refineries, wire mills and rolling mills at Los Angeles Harbor," Mr. Douglas states. "This $6 rate will not do this, and would perhaps be a paper rate."

SEEK RATE ADJUSTMENT

Existing rail rates on blister copper, the smelter product, discriminate against Los Angeles in favor of North Pacific Coast ports, and lack of an equitable adjustment is preventing the movement to this city of an enormous tonnage from Arizona smelting points, according to F. A. Jones of Phoenix, chief traffic counsel for the United Verde Extension Mining Company. Rates from Montana and Utah producing points to Seattle, Tacoma and San Francisco have been established on even a lower ton-mile basis than that which is sought by the Arizona company, he states.

A rate of $5.85 per ton on copper between Bingham, Utah, and San Francisco, a distance of over 900 miles, has been placed in effect by the Western Pacific at the request of the Utah Copper Company, Jones stated, and a similar westbound rate on copper from Butte, Mont., to Seattle, and Tacoma is based on virtually the same ton-mile charge. Projecting the Clarkdale-Los Angeles mileage of 546 miles on the Bingham-San Francisco distance of the Western Pacific, and using the same ton-mile basis, would give a rate to Los Angeles Harbor of less than $4 he asserted.

Assertions that no copper would move through this port under a $6 rate from Arizona are based on the fact that the existing rail and water rate from Arizona to New York via Galveston is $12.50 per ton. With a $6 rate from Arizona to this city and a water rate from here to New York, including port charges and insurance of approximately $3.50, establishment of the $6 rate first recommended by the Interstate Commerce Commission's examiner would not result in the movement of a pound of copper west from Arizona, it is declared.

FOR COAST DEVELOPMENT

"Exception has been taken by the United Verde Extension Mining Company to the examiner's recommendation of a $6 rate, and after rehearing the matter has been taken under advisement by the Interstate Commerce Commission," said Jones yesterday. "Westbound rates on copper now in effect from Utah and Montana to Pacific Coast terminals are on a much lower basis, and in fairness to Los Angeles a rate should be established from Arizona, the greatest copper producing State in the country, which will enable at least a part of the vast tonnage of red metal to move to this port, not only for transhipment, but to be refined here and manufactured into copper wire, sheeting and tubing to supply the rapidly growing market of the Pacific Coast and the Orient.

"With the very large demand for copper products occasioned on the Pacific Coast by reason of electric power development, it certainly appears economically unsound that a metal as essential in electrical development as copper should be shipped from Arizona, a neighboring State, to New Jersey for refining and manufacture, and then hauled back to the Pacific Coast. Los Angeles commercial organizations should lose no time in advising the Interstate Commerce Commission of their vigorous support of a $4 per ton rate to this city on copper from Clarkdale. If that rate is granted it will unquestionably result in the movement of a considerable tonnage of copper bullion to this city, and will mean the development here, in my opinion, of a new and very important refining and manufacturing industry."

CONDITION OF BANKS

The following comparative statement of the principal resource and liability items of all national banks as of March 31, 1924, in the city of Los Angeles, was released for publication yesterday by John Perrin, chairman of the board and Federal reserve agent of the Federal Reserve Bank of San Francisco.

RESOURCES

	10 banks. March 31, 1924.	11 banks. Dec. 31, 1923.	9 banks. April 5, 1923.
Loans and discounts	$184,425,000.00	$163,213,000.00	$146,500,000.00
Overdrafts	190,000.00	136,000.00	212,000.00
United States bonds and securities	27,884,000.00	25,674,000.00	23,275,000.00
Other bonds and securities	11,000,000.00	11,000,000.00	5,250,000.00
Banking-house, furniture and fixtures	2,116,000.00	1,919,000.00	2,045,000.00
Other real estate owned	200,000.00	87,000.00	212,000.00
Cash and exchange	69,780,000.00	66,175,000.00	66,643,000.00
Acceptances	1,760,000.00	1,720,000.00	1,469,000.00
Other resources	2,963,000.00	3,354,000.00	2,447,000.00
Total resource	$300,341,000.00	$273,927,000.00	$246,680,000.00

LIABILITIES

	10 banks. March 31, 1924.	11 banks. Dec. 31, 1923.	9 banks. April 5, 1923.
Capital	$ 15,500,000.00	$ 13,950,000.00	$ 10,450,000.00
Surplus	6,500,000.00	6,470,000.00	5,570,000.00
Profits and reserve accounts	4,940,000.00	4,265,000.00	3,677,000.00
Due to banks	58,450,000.00	56,315,000.00	48,124,000.00
Deposits—United States	3,510,000.00	7,565,000.00	4,923,000.00
Deposits—Demand	139,848,000.00	142,316,000.00	135,397,000.00
Deposits—Time	50,391,000.00	51,500,000.00	43,792,000.00
Bonds and securities borrowed	1,655,000.00	1,500,000.00	1,875,000.00
Rediscounts—Federal Reserve Bank	2,965,000.00	300,000.00	50,000.00
Rediscounts—Not Federal Reserve Bank	413,000.00	681,000.00	
Bills payable—Federal Reserve Bank	135,000.00		
Bills payable—Not Federal Reserve Bank	900,000.00		
Circulation	6,012,000.00	5,419,000.00	5,319,000.00
Letters of credit	674,000.00	1,022,000.00	611,000.00
Acceptances	1,749,000.00	1,650,000.00	2,291,000.00
Other liabilities	1,395,000.00	1,747,000.00	1,307,000.00
Total liabilities	$300,341,000.00	$272,927,000.00	$246,680,000.00

LIVERPOOL ADVANCE HELPS COTTON HERE

[EXCLUSIVE DISPATCH]

NEW YORK, April 23.—Cotton futures advanced here despite reports of better weather in the belt. The sharp rise in Liverpool was the chief factor in the advance, but the market's improved technical position was in part responsible for the improvement in values. Scattered buying at the outset sent the list 20 to 25 points net higher, but scattered selling by professional operators canceled most of this advance before renewed support came from local bull interests and from New Orleans operators, causing a sharp recovery which carried the list to new high levels for the day, some 30 to 40 points advance over the previous finals.

Around midday selling by commission-house traders caused a slight reaction from the high level. After moving irregularly in the early afternoon the list again advanced sharply under a wave of buying by Wall-street shorts and commission-house traders. After getting some 50 to 60 points net higher, however, the market slipped off again in the late trading and final prices were but 31 to 40 points net higher. Spot cotton closed 15 points net higher at 29.35.

Closing Prices

[Furnished by McDonnell & Co., 634 South Spring street.]

NEW YORK

Option—	Open.	High.	Low.	Close.
January	23.35	23.60	23.36	23.48
March	23.50			
May	23.60	23.40	24.89	24.90@24.91
July	27.50	27.90	27.25	27.45@27.46
October	24.27	24.54	24.13	24.50@24.96
December	23.76	23.49	23.60	23.45

NEW ORLEANS

Option—	Open.	High.	Low.	Close.
May	29.35	29.51	29.50	29.25@29.26
July	27.49	27.69	27.67	27.40@27.46
October	23.60	23.92	23.51	23.85@23.90
December	23.24	23.58	23.22	23.55

Cottonseed Oil

[EXCLUSIVE DISPATCH]

NEW YORK, April 23.—Closing prices for cottonseed oil, with comparisons:

	April 23	April 22
April	10.06@10.30	9.90
May	10.02@10.04	9.96@ 9.98
June	10.21@10.30	10.10@10.25
July	10.43@10.44	10.31@10.36
August	10.53@10.58	10.41@10.44
September	10.62@10.68	10.51@10.53
October	10.85@10.89	9.96@10.29
November	9.10@ 9.50	9.15@ 9.50
Spot	10.00@10.50	

Los Angeles Grain Exchange

DAILY BOARD QUOTATIONS

Arrivals: Wheat, 7; barley, 2; corn, 2; milo maize, 1; kafir, 1; flour, 2; bran, 2; cereals, 4; beans, 1; rice products, 2; cottonseed products, 2; poultry feed, 2; miscellaneous, 2. Total, 33.

BARLEY—100 TONS

	Bid	Ask
December	1.64¼	1.73¼

PRODUCE MARKET

DAILY MARKET REPORT

Trading yesterday was moderate. Early demand was light on account of the rain but picked up during the morning. Most fruits are steady, prices moving fairly well and citrus fruits steady with no change in prices. Strawberries are in heavy supply as quarantine restrictions are keeping much local stuff on the market that ordinarily is shipped to other states. Vegetables are generally steady. Asparagus continues firm and bunched vegetables more plentiful. Another shipment of mangoes from Mexico arrived for the late market.

Actual prices obtained yesterday by Los Angeles jobbers from their sales to retailers, peddlers, hotels, restaurants, cafeterias, etc., as compiled by the United States Bureau of Markets, are:

APPLES—1 car California, 1 Washington arrived; 7 unbroken and 5 broken cars on track. Watsonville, yellow Newtowns, fancy, $1.60@2.25 cwt. Washington: Winesaps, fancy, 1.75@2.00; extra fancy, $2.15@2.25; Rome Beauty, fancy, 1.75@1.85; extra fancy, $2.00@2.15. Yumas, Winesaps, loose, $3.00@3.25 cwt.

ARTICHOKES—294 crates arrived. Fancy, 50@65; medium to large, 40@50 per dozen.

ASPARAGUS—238 crates arrived; 3 broken cars on track. Northern, green mostly, 11@13; few, 14@15; poorer, 5@10 per pound.

BANANAS—Central Americans, 4½@7¼ per pound.

BUNCHED VEGETABLES—Per dozen bunches: Beets, 30@35. Carrots, 30@35. Chicory, 25@30. Spinach, 30@35. Turnips, 50@60. Radishes, red, 20@25; white, 50@65. Onions, 10.

CABBAGE—1 unbroken car on track. Locals, 4@4½ per pound.

CAULIFLOWER—Locals, quality ordinary, mostly 1.00@1.25; few best, 1.50 per dozen.

CELERY—San Diego, mostly 5.00@5.25; few fancy, 5.50@6.00. Locals, mostly 2.50@3.25; poorer, 1.50@3.00; few fancy, 5.00@5.75 crate.

GRAPEFRUIT—Locals, special brands, 3.25@3.50 per crate.

LEMONS—Special brands, 2.75@4.25; choice, 2.75@3.25; market pack, 2.00@2.50; loose, 1.50 box.

LETTUCE—1 broken car on track. Locals, 1.25@1.50 per field crate. Northern, 2.75@3.00 per crate.

ONIONS—3 unbroken and 1 broken car on track. Stockton, Browns, 1.75@2.00; whites, 3.75@4.00 per cwt.

ORANGES—Southern, special brands, 4.50@4.75; 200s and smaller, 5.75@6.25; market pack, 3.00@3.25; culls, 1.00@1.25 per picking box.

PEAS—494 sacks arrived. San Luis Obispo, few fancy, 15; mostly, 11@15.

PEPPERS—1 broken car on track. Mexicans, bells, 14@17; stalks, 10@12 per pound.

POTATOES—13 cars Idaho arrived; 5 diverted; 50 unbroken and 16 broken cars on track. Per cwt.: Idahos, Russets, 2.50@2.75; poorer, 1.75@2.00; Washingtons and Oregons, Burbanks, best, 2.75@3.00; poorer, 2.50. New stock, San Diego, 7@8 per pound.

RHUBARB—Locals: Cherry and strawberry, 1.25@1.40 per box; ordinary variation, 1.00@1.25 per box. Loose, 1.00@1.20 per box.

SACKED VEGETABLES—Per sack: Beets, 1.25@1.50; carrots, 1.10@1.35; turnips, 1.30@1.45.

SQUASH—221 crates arrived. Imperial, summer 1.50@1.60 per crate; Italian, 1.25@1.35 per flat.

STRAWBERRIES—1918 crates arrived. Locals, mostly 2.25@2.50; few best, 3.00; poorer, 1.45@2.00 per crate of 36 pints. Imperial Valley, best 1.00 per tray 12s; poorer, 50@65.

TOMATOES—1 car Mexican arrived; 1 unbroken and 1 broken car on track. Mexicans, best originals, 2.75@3.00; poorer, 2.00@2.25; repacked, 2.75@3.00 per lug. Lemon, pinks, 2@3 per 12s; reds, 6@8 per pound. Imperial, 3.00@3.25 per crate.

MISCELLANEOUS—Garlic: Northern, 8@10; poorer, 6@7 per pound; New Mexicans, 12@13 per pound. Tangerines, locals, large, 6@8; small, 4@5 per pound. Cucumbers: Hothouse, No. 1, 1.75@2.00; few fancy, 2.25; poorer, 1.50 per dozen. Mexicans, mostly 3.00 per lug.

METAL QUOTATIONS

[BY A. P. NIGHT WIRE]

NEW YORK, April 23.—Copper, steady; electrolytic, spot and future, 13¾. Tin, firm; spot and future, 49.87. Iron, steady; prices unchanged. Lead, steady; spot, 7.87@8.25. Zinc, steady; East St. Louis, spot and future, 6.10@6.15. Antimony, spot, 9.75.

BY HOWARD C. KEGLEY

Once again the oil industry of California is buzzing with rumors of an impending increase in the price of crude oil and gasoline. While this is more or less a chronic condition at all times, rumors of late have been growing in number and intensity, until now there are many operators who are not only hoping for an immediate increase, but are actually expecting one.

As a reason for the probability of and necessity for a revision upward in the posted price, operators point to the steadily dwindling production of the Los Angeles gusher fields, which has not yet been replaced by new production in the Domingues and Moscerans areas. It is pointed out that a number of the large producers have had to revise their contracts calling for exports to the East Coast, and that even at the reduced rate of export, there is a steady reduction in the amount of crude oil held in storage.

As an argument against the probability of an increase in gasoline, is seen the rigidly enforced quarantine against foot-and-mouth disease which has reduced motoring in Southern California rural districts to a low point for this time of the year. This, it is pointed out, will reduce the demands upon gasoline storage considerably, and may be sufficient to postpone an increase in gas prices for some time.

Make Fast Time

The Petroleum Midway Company's drilling crews in the Rideout Heights area have been making unusually fast time on four wells which that company is drilling there under an agreement with the Whitley Oil & Refining Company.

Formations in Rideout Heights have the reputation of being about as impenetrable as anything in this part of the country, and rotary tools have a hard time in getting through, yet, according to the Petroleum Midway drilling reports, the Pellissier well is down 2379 feet, Rideout-Hamburg is down 2372 feet, Seward-Rideout is down 2015 feet and Witte-Vinning is down 1875, but these wells have all been spudded in within the month. Operating officials of the company attribute the unusual speed to the use of heavier rotary mud than is commonly used.

Complete Well

Morton & McKenzie have completed their first well in the Torrance field, and are getting about 300 barrels per day, according to officials of the California Drilling Company, which drilled the well. The well had not cleared up last night, and it was said might do better in a day or two. It is down 3775 feet and is located on Acacia street and Eshelman avenue.

Athens Well Wet

The Union Oil Company's Athens No. 1, formerly known as the Potter well, in the Rosecrans field, swabbed wet during the water test yesterday, according to the official report of the company. The well was cemented at 4936 feet. It was said that another cement job will be put in immediately at the same depth.

The Athens No. 1 is the well started by the Potter Oil Company, and taken over by the Union for completion. A good sand was reported in the well about three weeks ago when the casing was set.

New Rosecrans Drilling

The St. Helens Petroleum Company is preparing to drill in the Rosecrans field on the Rowell lease about halfway between the Sandburg well and the Union's Rosecrans well, it is reported by W. W. Stabler, president of the Southwest Petroleum Corporation, which leased the tract to the St. Helens. The lease comprises five and one-half acres, it is said, in which the Southwest retains an overriding royalty interest.

Melon Is Cut

The Cal.-Mex. Oil and Refining Company is mailing checks to its stockholders covering a 4 per cent dividend for the month of April, it is reported by Vern Dumas, general manager of the company. The Simplex Oil Company, also headed by Vern Dumas, is paying a 2 per cent dividend, according to Mr. Dumas. Both companies have valuable holdings in the Signal Hill field.

Official Report

Oil field operations reported to State Oil and Gas Supervisor R. D. Bush during the week ending the 19th inst. show thirty-eight new wells started, as compared with thirty-two during the previous week. Of the thirty-eight notices to drill filed this week, nineteen were for new wells in the Torrance field, two in the Long Beach field, four in the Dominguez field, one each in Huntington Beach field, Richfield field and San Bernardino county, two in Ventura county, one in Contra Costa county and seven in the fields of Kern county. The total new wells this year is 485, as compared with 510 at the same date last year.

Tests for water shut-off this week numbered thirty-nine, as compared with thirty-seven the previous week. Yearly total to date, 510; total to same date last year, 601. Deepening or redrilling jobs this week numbered sixteen, as compared with seventeen during the preceding week. Total to date this year, 231; total to same date last year, 230. Abandonments this week numbered six, as compared with fourteen during the preceding week. Total to date this year, 200; total to same date last year, 69.

Well Comes In

Petroleum Midway's Rosenfield No. 2, after more than a year of trouble, has joined the ranks of producers in the Signal Hill field. It was completed yesterday as a 300-barrel well from the 5000-foot level.

The new producer is situated on the south side of Grant street, east of Obispo avenue, and half a block west of the city's Reservoir Hill lease. Gravity of the oil was said to be 25.8 deg. The well is but a short distance from what is known as the field's biggest hoodoo well, the San Martinez-Booth No. 1.

The development on the Ramsey lease today centered on drilling-in operations at Ramsey B-3. Flower State No. and the showings found in the Brown Zone in Ramsey Morrison No. 1 and McNaughton No. 1 also are attracting considerable attention.

Meeting Planned

The Mojave Basin Development and Protective Association, comprising persons interested in the oil possibilities of the area west of Barstow, are to hold a meeting at 413 H. W. Hellman Building tomorrow evening, it is reported by Lloyd A. Gomes, secretary of the association.

CALIFORNIA HIDE MARKET

Quotations furnished by California Hide Corporation for stock delivered to its warehouse, 1960 Santa Fe avenue. Receipts from the interior for the twenty-four hours ending at 10 a.m. yesterday were: 216 hides, 101 pelts, 250 pounds tallow.

WET SALTED HIDES—No. 1 steers, 8 per pound; No. 1 cows, 6 per pound; No. 1 bulls, 6 per pound; No. 2 bulls, 1½ less per pound; grubby hides, 1½ less per pound; bunker hides, 1 less per pound; glue hides, 2½ per pound.

GREEN HIDES—No. 1 steers, 6½ per pound; No. 1 cows, 6 per pound; No. 1 bulls, 4 per pound; No. 2 hides, 1½ less per pound; bunker hides, 1 less per pound; glue hides, 2½ per pound.

CALFSKINS AND KIPSKINS—No. 1 calfskins, under 15 pounds, 12½ per pound; No. 2 calfskins, under 15 pounds, 11 per pound; No. 1 kips, 15 to 30 pounds, 10½ per pound; No. 2 kips, 15 to 30 pounds, 9 per pound; grubby skins, 1½ less per pound; bunker skins, 1 less per pound; glue skins, 2 per pound; slunks, 10@50 each.

DRY FLINT HIDES—No. 1 hides, 15 pounds and up, 12 per pound; No. 1 kips, 6 to 16 pounds, 12 per pound; No. 1 calfskins, under 6 pounds, 13 per pound; No. 2 hides and skins, 3 less per pound; glue hides and skins, 4 per pound.

WOOL—According to quality and condition, 30 per pound and up.

PELTS—Large, long wool, 2.00 each and up; medium, 1.00@2.00 each; short wool and shearlings, 10@25 each.

GOAT SKINS—No. 1, 15@30 each; No. 2, 5@15 each.

TALLOW—Tankers, 6 per lb.; No. 1, 5½ per lb.; No. 2, 5 per lb.

MARKET INDEX

The following index will be found convenient for quickly locating market information in this issue of The Times:

	Page
Bond quotations	13
Business news	12
Citrus fruits	14
California dried fruits	12
Cotton	12
Daily Trade Talk	12
Eggs, poultry (butter and eggs)	14
Foreign exchange (money)	13
Grains	14
Hide market	12
Live stock	16
Market reviews	15
Money, exchange	13
Produce, Los Angeles	12
Produce, San Francisco	14
STOCKS—	
Boston copper	13
Chicago	14
New York	15
New York oils	13
New York (curb)	13
Stocks and bonds in San Francisco	13
Salt Lake	13

A Monthly Income From a $2850 Investment

We have selected three issues of high-grade public utility preferred stocks which pay 7% dividends in quarterly payments.

By purchasing 10 shares of each of these stocks, you will receive an income of $17.50 every month. These three stocks pay quarterly dividends on different months, so that a dividend will come to you every month of the year.

As these issues are all selling below par at the present time, you will have a par value of $3000 with a total annual income of $210 from an investment of approximately $2850.

Let us send you detailed information about this investment, or call at our office and arrange your holdings so that you will receive a monthly income.

PASADENA
616 Security Bldg.
HOLLYWOOD
322 Hollywood Security Bldg.
SAN DIEGO
224 First National Bank Bldg.
SEATTLE
PORTLAND
SAN FRANCISCO
CHICAGO
NEW YORK

BLYTH, WITTER & CO.
Fifth Floor, 201-215 West Sixth Street
Los Angeles.
Phone BRoadway 0327

Eleven Years of Earnings Ensure This 8% Return

When a well-established industrial concern engaged in the processing and distribution, throughout Southern California, of a basic product is able to show consistent growth and a good margin of earnings for ELEVEN YEARS and in addition is conservatively capitalized and possessed of the same management that has brought it from nothing to the second largest Company of its kind on the Pacific Coast, its securities may rightly be considered a medium fully suitable for sound investment.

Such Is the 8% Cumulative Preferred Stock of the California Glass Co. Price 100 and Accrued Dividend Yielding 8%

In detail: It is the policy of the Company to avoid specializing in any one variety, glass being supplied for factories, store fronts, houses, offices, sidewalks, mirrors, furniture, motor cars, etc. All buildings of the Company are of modern brick and concrete, strategically located and well equipped. Certified Balance Sheet as of December 31, 1923, current assets are over 4 times current liabilities. Average Net Earnings for the past four years have been nearly 3 times dividend charges, and for 1923 were approximately 4½ times requirements on all preferred stock outstanding including this issue. Ask for a circular.

HUNTER, DULIN & CO.
GOVERNMENT, MUNICIPAL AND CORPORATION BONDS
NINTH FLOOR, 629 SOUTH SPRING STREET PHONE MAIN 6801
LOS ANGELES
Private Wire Service to All Markets

Exceptional Security Strong Management 7½% Yield

1. SANTA BARBARA ESTATES, INCORPORATED, First (Closed) Mortgage 7½% Sinking Fund Gold Bonds, due March 1, 1934, are secured by closed first mortgage on $15 acres of residential property located on the State Highway, two miles west of Santa Barbara, and including over 1½ miles of shore line. This property, together with improvements, is appraised at $815,000—$3260 for each $1000 bond.

2. The Company is owned and managed by an exceptionally strong group of Santa Barbara business men and capitalists thoroughly familiar with real estate development. All of the stockholders of the company waive their rights under the Statute of Limitations governing stockholders' liability in California.

3. Priced at 100 and interest to yield 7½%, exempt from California Personal Property Tax, this issue offers conservative investors an exceptional opportunity to increase the net yield of their holdings without sacrifice of safety.

We recommend these bonds for your investment. Circular and detailed information gladly furnished on request.

M. H. LEWIS & COMPANY
Government, Municipal and Corporation Bonds
PASADENA CITIZENS NATIONAL BANK BLDG. LOS ANGELES - PHONE TRinity 6201

J. J. Doran
J. J. DORAN CO.
INVESTMENT SECURITIES
205-6 CITIZENS NAT. BANK BLDG.

Merrill, Lynch & Co.
MEMBERS NEW YORK, CHICAGO, DETROIT, CLEVELAND STOCK EXCHANGES
407-420 I. N. VAN NUYS BUILDING

WM. R. STAATS CO.
640 So. Spring St. Los Angeles
SAN FRANCISCO SAN DIEGO

...e
...vestment

As these issues are all selling below par at the present time, you will have a par value of $3000 with a total annual income of $210 from an investment of approximately $2850.

Let us send you detailed information about this investment, or call at our office and arrange your holdings so that you will receive a monthly income.

...WITTER & CO.
..., 201-215 West Sixth Street, Los Angeles.
Phone BRoadway 0327

...nings Ensure ...turn

...concern engaged in ...throughout Southern ...to show consistent ...rnings for ELEVEN ...ively capitalized and ...that has brought it ...Company of its kind ...may rightly be con... sound investment.

...ed Stock of the Cali... Accrued Dividend

...to avoid specializing in any ...ries, store fronts, houses, ...ars, etc. All buildings of ...concrete, strategically located ...as of December 31, 1923, ...ilities. Average Net Earn... 3 times dividend charges, ...requirements on all pre... Ask for a circular.

...LIN & CO.
...RPORATION BONDS
...T PHONE MAIN 6601

...onal Security ...Management ...ield

...BARBARA ESTATES, IN...TED, First (Closed) Mort... Sinking Fund Gold Bonds, ...1, 1934, are secured by ...mortgage on 815 acres of ...property located on the State ...two miles west of Santa Bar... including over 1⅛ miles of ... This property, together ...rovements, is appraised at ...$3260 for each $1000 bond. ...mpany is owned and managed ...ceptionally strong group of ...bara business men and capi... roughly familiar with real ...elopment. All of the stock... the company waive their ...der the Statute of Limita... erning stockholders' liability ...nia.

...at 100 and interest to yield ...mpt from California Person...ty Tax, this issue offers con... investors an exceptional op... to increase the net yield of ...dings without sacrifice of

...mend these bonds for your in... Circular and detailed infor... adly furnished on request.

...WIS & COMPANY
...ent Municipal and Corporation Bonds
...ZENS NATIONAL BANK BLDG.
...ANGELES · PHONE TRinity 2721

... DORAN CO.
...NVESTMENT SECURITIES
...ANK BLDG.

...ynch & Comp...
...ICAGO, DETROIT, CLEVELAND
...S BUILDING

...ATS CO. TRinity 8841 BON...
...Angeles Orders executed
SAN DIEGO

6%

A Proven Investment

For Thirty-seven years, through times of prosperity and times of depression, our 6% Investment Certificates have stood the test, without a dollar's loss to any investor. Over this long period every withdrawal has been paid in cash at par—a record equaled by few financial institutions. If you want such proven safety for your funds? 6% interest paid on any amount from $100 up in even hundreds. Call or write for free booklet today.

SOUTHERN CALIFORNIA LOAN ASSOCIATION
Incorporated 1887
424 West Fifth Street

IS IT YOU?

One of the best advertising men ever came to Los Angeles is available—part or all time—for some manufacturing, wholesale, retail or financial house for sales promotion work of the result-producing kind is wanted. This man is willing to talk with you and to let results—not talk—determine his worth. Address— ..., Box 379 TIMES BRANCH

WE WILL BUY
ALL LOCAL BANK STOCKS

FOR SALE

Corbin & Co.
INVESTMENT SECURITIES
... So. Spring—Los Angeles
TRinity 3391

Own a Town Account With Wilshire Building and Loan Association
... W. 6th St.

BOND QUOTATIONS

Better Tone

[BY A. P. NIGHT WIRE]

NEW YORK, April 23.—General improvement was shown in the bond market tone today, although trading was dull and uneventful. The upward turn in stock prices was reflected in stiffening quotations for virtually all classes of bonds. New issues totaling about $36,000,000, which were offered today, were readily absorbed.

A recovery of 4⅛ points in the Wilson & Co. convertible 7½s followed announcement that the new recapitalization program would be announced within a few weeks and that a large majority of bankers holding the company's notes had agreed to a six months' extension.

Despite strength of American Sugar Refining stock the company's 6 per cent bonds were subjected to selling pressure, a decline of more than 2 points representing about the only weak spot in the industrial list. Punta Alegre Sugar 7s moved higher.

Application of the Nickel Plate Railroad to the Interstate Commerce Commission to sell $26,053,000 5½ per cent mortgage bonds and to issue $36,010,000 additional securities from time to time for refunding purposes marks the first step in the road's extensive financing program. Offerings of the $26,053,000 issue are not expected until authority of the commission has been obtained.

Following are closing quotations on bonds listed on the New York Stock Exchange, furnished by Logan & Bryan, 626 South Spring street:

RAILROAD BONDS

Sales		Bid.	Asked.
14,000	Atch. Gen. 4s, 1995	87	87¼
3,000	Atl. C. Line 4s, 1952	87	87⅛
7,000	B. & O. Gold 4s, 1948	84½	84¾
1,000	B. & O. Refg. 5s, 1995	85	85⅛
16,000	Can. Pac. Deb. 4s	79¾	80
8,000	Can. Nor. 7s, 1940	112½	113
14,000	C. & O. Cvt. 4s, 1930	91⅞	92
10,000	C. B. & Q. Refg. 5s, 1971	97½	97¾
2,050	Chgo. Gt. West. 4s, 1959	32¾	33
80,000	C.M.&St.P. Cvt. 4½s, 1932	63	63¼
14,000	Do. 5s, 2014	57½	58
20,000	C.R.I.&P. Ref. 4s, 1934	77	77⅛
12,000	Del. & Hudson 5½s, 1937	99⅞	100
3,000	Erie Gen. 4s, 1932	53⅛	53½
10,000	Gt. Nor. 5½s, 1952	98½	98¾
11,000	Hud. & Man. Ref. 5s, 1957	82¼	82½
4,000	Hock Valley 4½s, 1999	84	85
2,000	Ill. Cent. Ref. 4s, 1955	86½	87
12,000	K.C.-N.S.&M. 4s, 1936	77	77⅛
10,000	K. C. So. 5s, 1950	88⅛	88½
5,000	L. & N. Unif. 4s, 1940	90⅝	91
32,000	M. K. & T. 1st 4s, 1990	77	77⅛
48,000	Mo. Pac. Gen. 4s, 1975	58	58⅛
18,000	N. Y. Cent. Cvt. 6s, 1935	105	105⅛
2,000	N.Y.N.H.&H. Cvt. 6s, 1948	68⅛	68½
4,000	Nfk. & W. Cons. 4s, 1996	87⅛	88
5,000	Nor. Pac. Ref. 6s, 2047	108⅛	108⅜
2,000	O. S. L. 5s, 1946	102⅛	102⅜
10,000	Or.-Wash. Ref. 4s, 1961	80⅝	81⅛
2,000	Penn. R.R. Gen. 5s, 1968	100⅛	100⅜
3,000	Peoria & E. Inc. 4s, 1990	29⅛	30
2,000	Pere Marq. 1st 5s, 1956	93⅝	94
......	P.C.C.&St.L. Gen. 5s, 1970	97	97½
10,000	Reading Gen. 4s, 1997	86⅛	86½
......	Rio Grande W. 4s, 1939	75	75⅛
2,000	R. I. Ark.-La. 4½s, 1934	78	79½
9,000	St.L.&S.F. Adj. 6s, 1955	72	72⅛
13,000	Do. Inc. 6s, 1960	62	62⅛
10,000	St.L.&S.W. Con. 4s, 1932	82	82⅛
30,000	S. A. L. Cons. 6s, 1945	77½	77¾
2,000	So. Pac. Ref. 4s, 1955	86	86⅛
......	So.Pac.S.F. Term 4s, 1950	82	82½
20,000	So. Ry. 6½s, 1956	103¾	104
5,000	Tex. & Pac. 1st 5s, 2000	93	93½
20,000	Un. Pac. 1st 4s, 1947	90	90⅛
10,000	Wabash 1st 5s, 1939	97½	98
5,000	West. Md. 4s, 1952	61	61½
3,000	West. Pac. 5s, 1946	84½	84¾
9,000	W. & L. E. 4s, 1949	65	65½
	STREET RAILWAYS		
......	B. R. T. 5s, 1945	88	90
5,000	Chgo. Ry. 1st 5s, 1927	73	75½
5,000	Det. Un. 4½s, 1932	89⅛	89⅝
22,000	I. R. T. 5s, 1966	61	61⅛
4,000	Mett. Tr. 5s, 1941	89⅛	89⅞
3,000	N. Y. Rys. 4s, 1942	36½	37
22,000	P. Svc. N. J. 5s, 1959	90	90⅛
2,000	Third Ave. Ref. 4s, 1960	55	55½
......	Un. Ry. Inv. 5s, 1926	95½	96⅛
	INDUSTRIAL BONDS		
14,000	Am. Smelter 5s, 1947	92	92¼
40,000	Am. Tel. & Tel. 5s, 1946	98	98⅛
......	Barnsdall 6s, Ser. A, 1931	96⅛	96¾
10,000	Beth. Steel 6s, 1948	97¾	98
15,000	Cuba Cane 8s, 1930	98	98⅛
......	Cumb. Tel. 5s, 1937	94⅛	95
12,000	Det. Edison 6s, 1940	105	105½
20,000	Dupont 7½s, 1931	107⅛	107½
3,000	Duquesne Light 6s, 1949	104⅛	104⅜
30,000	Emp. G. & F. 7½s, 1937	90½	90¾
2,000	Fisk Rubber 8s	100	100⅛
6,000	Gen. Elec. Deb. 5s, 1952	100	100⅛
251,000	Goodyear 8s, 1941	102⅛	103
10,000	Humble Oil 5½s, 1932	98	98⅛
10,000	Kelly-Spring. 8s, 1931	93⅛	....
20,000	Kenn. Cop. 7s, 1930	104⅛	105
6,000	Intl. Paper 5s, 1947	83⅝	84
2,000	Lack. Steel 5s, 1950	91	91⅛
......	Liggett & M. 7s, 1944	115	116
32,00	Mers. Marine 6s, 1941	84⅛	85
1,000	Mex. Pet. 8s, 1936	102	102⅛
26,000	Midvale Steel, 1936	88⅛	88⅝
......	Nat. Tube 5s, 1952	98	99
3,000	N. Y. Edison 6½s, 1941	111⅛	111⅜
10,000	N. Y. Ref. 6s, 1941	104⅛	105
2,000	Nor. States Pow. 5s, 1941	92	92⅛
3,000	N.W. Bell. Tel. 7s, 1941	107⅛	107½
......	Otis Steel 8s, 1941	99	99⅛
15,000	Pac. Gas & E. 5s, 1942	91⅛	91⅜
1,000	Pac. Tel. 5s, 1952	91⅛	91⅜
1,000	People's Gas 5s, 1947	91	91⅛
4,000	Phila. Co. 6s, 1944	101⅛	101⅜
......	Sharon Steel 8s, 1941	100⅛	101
18,000	Sinclair Oil 7s, 1937	91⅛	91⅜
5,000	U. S. Rubber 5s, 1947	79⅛	79⅜
23,000	U. S. Steel 5s, 1963	102⅛	102⅜
2,000	Un. Oil Cal. 5s, 1942	100⅛	100⅜
4,000	Va.-Car. Chem. 7s, 1947	81⅛	82
10,000	W. U. Tel. 6½s, 1936	110	110⅛
65,000	Wilson & Co. 1st 6s, 1941	85	85½
	FOREIGN BONDS		
......	Argentine 5s, 1909	78⅛	79⅛
12,000	Belgium 7½s, 1945	101⅛	101⅜
5,000	Brazil 7s, 1952	80⅛	81
21,000	Bordeaux 6s, 1934	81⅛	82⅛
20,000	Brazil 8s, 1941	94⅛	95
2,000	Canada 5s, 1952	99⅛	100
9,000	Chile 8s, 1941	103⅛	103⅜
2,000	Chile 8s, 1926	101⅛	101⅜
1,000	Chile 8s, 1946	103⅛	104
2,000	Czecho 8s, 1951	97	97⅛
5,000	Bolivia 8s, 1947	89⅛	90
1,000	Denmark 6s, 1942	99	100⅛
190,000	French 7½s, 1941	90⅛	90⅝
84,000	French 8s, 1945	90⅛	90⅜
1,000	Norway 8s, 1940	110⅛	111⅛
7,000	Queensland 6s, 1947	....	100
8,000	Rio Janeiro 8s, 1946	92⅛	93
2,000	Do. 8s, 1947	92	92⅛
7,000	Seine Dept. 7s, 1942	88	88⅛
......	Swedish 6s, 1939	102⅛	103
8,000	Swiss 8s, 1940	112⅛	113
35,000	U.K.Gt.B.&I. 5½s, 1937	100⅛	100⅜

Bond Averages

[EXCLUSIVE DISPATCH]

NEW YORK, April 23.—Bonds: Today's close: Net change

	Today's close	Day	Month	Year
40 issues	77.92	—.37	—.30	+.32

Liberty Bonds

NEW YORK

	Sales in $1000.	High.	Low.	Close.
Liberty 3½s	147	99.31	99.30	....
Do. 1st 4¼s	33	100.26	100.00	....
Do. 2nd 4¼s	170	100.00	99.31	....
Do. 3rd 4¼s	224	100.10	100.00	....
Do. 4th 4¼s	1343	100.30	100.00	100.29
U. S. Gov. 4¼s	172	101.20	101.15	101.17

LOS ANGELES

Following are the closing bid prices at the Los Angeles Stock Exchange:

Liberty Bonds—	Bid.	Asked.
1st 3½s	99.04	99.14
1st 4¼s	99.90	99.98
2nd 4¼s	99.26	100.04
3rd 4¼s	99.25	100.07

NEW YORK CURB

Following are the closing quotations on the New York Curb market. Furnished by Logan & Bryan, members of the New York Stock Exchange, 626 South Spring street.

Sales	Industrials—	High	Low	Close
100	Am. G. & Elec. new	61½	61½	61½
50	Am. Light Trac.	123½	123½	123
100	Armour Ill. pfd.	73	73	73
100	Armour Leather	74	74	74
100	Bridgeport	8	8	8
700	Candy Products	1½	1½	1½
200	Centrifugal Pipe	27½	27	27½
200	Cole. Power	33½	33½	33½
300	D. L. W. Coal	39½	39½	39½
1,600	Dubilier	31⅜	30⅞	31
100	Dun Hill	24	24	24
700	Durant Motors	18	17½	17½
50	Gillette	280	280	280
200	Hudson Co. pfd.	24⅛	24⅛	24⅛
250	Hudson & Man.	14½	14⅛	14⅛
100	Do. pfd.	53	53	53
500	Inter Cont. Rubber	3⅛	3	3
100	Kresge	47½	47½	47½
1,500	Lehigh Valley Coal, Wi.	29½	29	29½
100	Radio Corporation	3⅛	3⅛	3⅛
100	Do. pfd.	4	4	4
200	Reo Trucks	16½	16½	16½
200	So. Coal & Iron	7	7	7
100	Tenn. Elec. Power	31½	31½	31½
100	United Bakeries	53	53	53
700	Ward Bakeries	17½	17	17
400	Yellow Taxicab N. Y.	21	20⅞	20⅞
	Independent Oils—			
1,800	Alcon	19	19	19
100	Ark. Nat. Gas	8⅛	8⅛	8⅛
300	Carib	4⅛	4⅛	4⅛
40	Cities Service	142½	141½	142½
1,000	Do. Scrip	87	87	87
4,000	Creole	3⅛	3⅛	3⅛
6,000	Engrs. Pete.	11	11	11
1,500	Gulf Oil	58½	57⅞	58½
200	Kirby Pete.	1⅛	1⅛	1⅛
200	Mountain & Gulf	1½	1½	1½
4,300	Mountain Prod.	19⅛	19	19⅛
4,700	Mutual Oil ctfs.	10⅛	10⅛	10⅛
1,000	Noble Oil	8	8	8
2,000	Ohio Ranger	3	3	3
1,600	Penn Beaver	40	40	40
1,800	Pennock	15	15	15
100	Royal Canadian	3⅛	3⅛	3⅛
3,200	Salt Creek	24⅛	24⅛	24⅛
700	Do. Cons.	8⅛	8⅛	8⅛
2,200	Sapulpa	2⅛	1⅞	2⅛
2,700	Seaboard Oil Gas.	63	60	63
100	Wilcox Oil	6	5⅞	6
	Mines—			
1,000	Cal. & Jerome	8	8	8
200	Canario	2⅛	2⅛	2⅛
1,300	Cons. Copper	2⅛	2⅛	2⅛
38,000	Cortez Silver	40	33	33
100	Cresson	3⅛	3⅛	3⅛
200	Goldfield Deep.	3	3	3
2,000	Harmill	4	4	4
6,000	In. Lead	10	9	10
400	Metals Prods.	2	2	2
400	New Dom.	2⅝	2⅛	2⅝
1,100	Ohio Copper	70	68	70
1,000	Ray Hercules	13	13	13
2,100	Red Warrior	35	35	35
1,200	Tech. Hughes	1 3-16	1 3-16	1 3-16
200	Tonopah Belmont	55	55	55
2,300	Tonopah Exte.	2⅛	2⅛	2⅛
100	Uni. Verde Ex.	24½	24½	24½
600	Wenden Copper	1⅛	1⅛	1⅛
200	West End Cons.	55	54	55

BOSTON STOCKS

[Furnished by A. A. Housman & Co., members all leading exchanges, 515 West Sixth street.]

BOSTON, April 23.—Closing quotations on the Boston Stock Exchange:

	Close Bid.	Close Ask.		Close Bid.	Close Ask.
Adventure	20	50	New Arcad'n	1	1½
Ariz. Coml.	8½	9	New Co'n'l'a	17⅝	18¼
Bing. Mines	14	17	No. Butte	2⅝	2⅝
Cal. & Ariz.	43	45	Old Dom'n	19	20
Cal. & Hec.	15	15⅝	Ojibway	40	80
Carson Hill	1	1½	Quincy	17½	18½
Copper Rge.	22	22½	Shannon	30	40
Daly West	4⅛	4⅝	St. Mary's	29	31
Davis Daly	60	75	Supr. & Bos.	40	30
East Butte	4⅛	4⅝	Supr. Copper	1	2
Elevated	76	77	So. Lake	25	75
Franklin	75	100	Swift & Co.	102	102⅝
Hancock	1	2	Un. Shoe	....	....
Isle Royale	14	15	Mochy.	34	34½
Island Creek	93½	96	Do. pfd.	23½	23¾
Do. pfd.	93½	94	Utah Apex	2½	2⅝
Indiana	10	25	Utah Metals	30	40
Keweenaw	50	100	Victoria	50	100
Lake Copper	1	1½	Wyandotte	3	25
Mass. Cons.	75	100	Winona	20	35
May. O.C.	1¼	1⅝	Amoskeag	69	70
Mohawk	28	29½	Elder Copper	2⅝	4¼
Mason Valley	1½	2	Ventura Oil	24½	25
	BOSTON CURB				
Bohemia	70	90	S.W. Miami, P. P.	25	100
Boston Ely	70	90	Do. F.P.	35	100
Butte & Lon.	2	4	Iron Cap.	2⅝	3
Calaveras	1⅝	1⅝	Boston Mont.	10	12
Chief Cons.	3⅝	3⅞	Crystal new	70	75
Cons. Copper	2⅛	2⅝	Cascade	....	3
Eagle & B. Bell	1	1½	Ahumada	6	6¼
Majestic	2	4	Verde Cent.	3⅛	3⅝
Ohio Copper	60	75	Verde Mines	20	25
Oneco	15	40	Erupcion	2	2⅛
Un. V. Ext.	24	25	Gadsden	35	48
Jerome Vde.	1	1½	Mohican	25	35

CALLED BONDS

According to wire advices received by Blyth, Witter & Co., the following bonds have been called for payment:

Ainsworth Manufacturing, entire issue 6½s, dated 1922; redemption May 1, 1924, at 102.

Neptune Electric, entire issue 6s, due 1932; redemption July 1, 1924, at 100.

Davies Johnson Lumber, 53,000 6s, due 1925; redemption May 1, 1924, at 101.

Wright Machine, 26,000 7s, due 1928; redemption May 1, 1924, at 100.

BANKRUPTCY PETITIONS

Voluntary petitions in bankruptcy were filed with the United States District Court yesterday as follows:

James H. Shay, railroad employee, Dinuba; debts, $2685; assets, $102.

Harvey C. Russell, Fresno; debts, $868; assets, none.

George D. Potter, San Diego.

STOCKS AND BONDS IN SAN FRANCISCO

SAN FRANCISCO, April 23.—Following are the closing quotations and sales on the San Francisco Stock Exchange, furnished by Hunter, Dulin & Co., members of the San Francisco and Los Angeles Stock Exchanges, ninth floor, California Bank Building.

STOCKS

	Bid.	Asked.
Oil—		
Associated Oil	29½	29¾
General Petroleum com.	39⅛	39⅝
Holly Development	39	40
Honolulu Oil	232½	237½
M. J. and M. & M.	8	10
North American Oil com.	142½	145
Pacific Oil	47⅛	47⅝
Palmer Union com.	3	4
Do. pfd.	....	21
Pet. Operators	8	....
Shell Union	16¾	17
Standard Oil of Cal.	57⅛	57⅝
Texas Cons. Oil	80	85
Transcontinental Oil	3⅞	....
Union Oil Associates	32	....
Union Oil of Cal.	114	116
Ventura Oil Co.	23⅛	24⅛
Insurance—		
West Coast S. F. Life	3⅛	4⅛
Western States Life	17½	18⅛
Utilities—		
East Bay Water "A" pfd.	85	85½
Federal Telegraph Co.	....	6
Great Western Power pfd.	97½	97½
Pac. G. & E. com.	92⅛	92⅝
Do. pfd.	89⅝	90⅛
San Joaquin L. & P. pr. pfd.	98⅛	....
So. Cal. Edison com.	101	101½
Spring Valley Water Co.	85	86
Sugars—		
Hawaiian Commercial	48	....
Oahu Sugar	35⅛	....
Olaa Sugar	6⅛	....
Onomea	47⅛	....
Pioneer Mills	28⅛	....
Waialua	....	34⅛
Bank Stocks—		
American Bank & F.	131½	133½
Anglo-Cal. Trust	187	....
Anglo-London-Paris Nat.	....	157
Bank of Cal. N. A.	....	202
Bank of Italy	227½	228
Cent. Nat. Bank Oakland	200	....
First Nat. Oakland	225	235
French-American Bank	158	....
Miscellaneous—		
Albers Bros. Mill. pfd.	....	71
Borth pfd.	90⅛	....
California Packing	81⅛	81½
Hawaiian Pineapple	62	63
Magnavox Co. com.	240	....
Owl Drug Co. pfd.	101⅛	102½
Paraffine Co.'s com.	....	58
Do. pfd.	....	96½
Virden Packing	24	25
BONDS		
Albers Bros. 1st 7½s, 1942	100⅛	....
Amer. Factors 1st 7s, 1936	102⅛	102⅞
Cal. G.&E. Coll. Tr. 5s, '33	99	....
Do. Unif. & R. 5s, 1937	97⅛	97⅝
Cal. & Haw. S.R. 1st 7s, '37	105⅛	106
Cal.-Or. Pwr. "B" 6s, '42	99	....
Do. "A" 7½s, 1941	107	107⅛
Cal. Tel. & Lt. 1st 6s, 1943	101	....
City Inv. 1st 5s, 1933-34	94⅛	....
Coast Co. Lt. & Pwr. 5s, '46	96	98
East Bay Water 1st 5½s, '46	97⅛	98
Do. 6s, 1942	....	....
Do. 7½s, 1936	....	....
General Pet. 1st 7s, 1931	105	105⅛
Great West. Pwr. 1st 5s, '46	92⅛	93⅛
Do. Ref. 6s, 1949	99⅛	99⅝
Do. Ref. 7s, 1950	103⅛	103⅜
Do. Conv. 6s, 1935	105⅛	106
Home T.&T. Spokane 5s, 1936	97⅛	98⅛
L. A. G.&E. Gen. 5s, 1934	....	....
Do. Ref. 5s, 1939	96⅛	....
Do. Gen. & Ref. 7s, 1928	101⅛	....
Do. Gen. & Ref. 7s, 1931	103⅛	104
Do. Gen. & Ref. 6s, 1942	96⅛	96⅞
Do. Gen. & Ref. 5½s, '47	91⅛	92⅛
L. A. Ry. 1st 5s, 1938	90⅛	....
Mkt. St. Ry. 1st Con. 5s, '24	100	....
Do. Coll. Tr. 6s, 1924	100	....
Miller & Lux 1st 7s, 1935	100⅛	101⅛
Mt. Whitney P.&E. 6s, 1939	104	....
Orpheum Circ. 7½s, 1926	100⅛	....
Orpheum T.&R. 1st 6s, 1946	98⅛	....
Pac. Elec. Ry. 1st 5s, 1942	94	....
Pac. G.&E. G.&R. 5s, 1942	91⅛	92
Do. 1st & Ref. 5s, 1941	102⅛	102⅛
Do. 1st & Ref. 7s, 1940	106⅛	107
Pac. T.&T. Coll. Tr. 5s, '37	....	97
Do. Ref. 5s, 1952	91½	91⅝
Palace Hotel 1st 6s, 1928	101	101¼
S. Diego Con. G.&E. 5s, '39	94	....
Do. 6s, 1939	98	....
San Joaq. L.&P. 1st 5s, '40	87	....
Do. "A" 6s, 1950	101	....
Do. "B" 6s, 1950	99⅛	99½
Do. "B" 6s, 1952	99⅛	....
Do. "C" 6s, 1950	99⅛	....
Do. "A" 7s, 1951	103½	104
S. C. Port. Cement 6s, 1943	102	....
So. Cal. Cement 1st 6s, '41	98	....
Do. Gen. 5s, 1939	96	....
Do. Ref. 5s, 1944	89⅝	90⅛
Do. Ref. 5½s, 1944	95⅛	95⅝
Do. Ref. 6s, 1944	101⅛	101⅞
Do. 6s, 1943	98⅛	98⅝
South Cal. Gas 1st 6s, 1930	98⅛	98⅝
Do. Ref. 7s, 1951	103⅛	103⅝
Sperry Flour 1st 6s, 1942	93	....
Standard Elec. 1st 5s, 1939	97	....
Union Oil of Cal. 1st 5s, 1931	98⅛	....

SALES

Morning session: 2500 Amalgamated Sugar 7s 1937 at 102; 3000 Associated Oil 6s 1935 at 98½, 2000 at 98⅝; 1000 Cal. G. & E. Unifying 5s at 97½; 17,000 General Petroleum 6s 1928 at 96⅝, 200 7s 1931 at 105; 2500 L. A. G. & E. "A" 7s 1936 at 101⅛; 3000 P. G. & E. 5s 1942 at 91½, 4000 6s 1941 at 102; 1000 So. Cal. Edison 6s 1943 at 96⅝; 10 Cal. Packing at 81½; 10 General Petroleum at 39⅝, 275 at 39¼; 100 North American Oil at 140, 3000 at 142½, 1000 at 145; 250 Pacific Oil at 46⅝, 120 at 46⅝, 110 at 47½, 30 at 47⅛; 75 P. G. & E. pfd. at 89⅝; 10 Paraffine pfd. at 95½; 100 San Joaquin L. & P. prior pfd at 98; 120 Shell Union at 16⅝, 50 at 16⅝; 30 Standard Oil at 57, 100 at 57⅛, 75 at 57⅛; 200 Transcontinental at 4.

Afternoon session: 5000 Associated Oil 6s 1935 at 98½; 2000 East Bay Water 7½s 1936 at 105⅛; 5000 Miller & Lux 7s 1939 at 101; 1000 So. Cal. Edison 6s 1944 at 101⅝, 7000 6s 1950 at 98⅝; 1000 General Petroleum at 39½, 200 at 39¼, 50 at 39; 10 P. G. & E. pfd. at 89⅝; 50 Pacific Oil at 47, 100 at 47⅛, 120 at 47⅛, 100 at 47⅝; 100 San Joaquin L. & P. prior pfd. at 98; 125 Standard Oil at 57, 85 at 57¼, 50 at 57⅛; 15 So. Cal. Edison common at 101.

CLOSING QUOTATIONS ON BOND EXCHANGE

SAN FRANCISCO, April 23.—Following are the closing quotations on the San Francisco Stock and Bond Exchange. Furnished by Logan & Bryan, 626 South Spring street.

	Bid.	Asked.
Miscellaneous Bonds—		
Amer. Factors 7s, 1936	102⅝	102⅞
Cal. G. & E. Uni. 5s, 1937	97⅛	97⅝
Cal. & Haw. Sugar 7s, 1937	105½	106
Cal.-Ore. Pwr. 7½s, "A" '41	107⅝	107¾
Do. 6s, "B" 1942	99	99¼
Cal. Tel. & Lt. 6s, 1943	101½	102
City Inv. Co. 5s, 1923-34	94⅛	95
General Petroleum 7s, 1931	105⅛	....
Gt. Western Pwr. 5s, 1946	92⅛	....
Do. 7s, "B" 1950	105⅛	105⅝
L. A. G. & E. Co. 5s, 1939	96½	....
L. A. G.&E. 7s "A" 1926	101⅛	102
Do. 7s, "B" 1931	....	104¼
Miller & Lux 7s, 1939	99⅝	101
Natomas Co. Cal. 6s, 1935	46	....
Orpheum T. & R. 6s, 1946	98½	....
Pac. G. & E. 5s, 1942	91½	91⅝
Pac. G. & E. 7s, 1940	107	107⅛
Pac. Tel. & Tel. 5s, 1937	....	97
Do. Ref. 5s, 1952	91⅝	91⅝
Paraffine Co.'s 7½s, 1942	104⅛	....
San Joaq. L. & P. 5s, 1945	96⅛	....
Do. 6s, "A" 1950	100½	101¼
Do. 6s, "B" 1950	98⅛	....
Do. 6s, "C" 1950	....	99⅝
So. Cal. Gas 6s, 1950	....	98⅝
S. P. R. R. 4s, 1955	86⅛	86⅝
Sperry Flour Co. 6s, 1942	94	94½
Union Oil of Cal. 5s, 1931	96⅝	....
Do. 6s, 1942	100⅝	101¼
Western Pacific 5s, 1946	84½	85⅛
Water Stocks—		
East Bay Water "A" pfd.	85⅛	....
Do. "B" pfd.	71	....
Gas and Electric Stocks—		
Pac. Gas & Elec. 1st pfd.	89½	90⅛
Do. com.	....	92⅛
Pac. Lighting Corp. pfd.	78	....
Do. com.	220	....
Railroad Stocks—		
S. F. Sacto. R.R. pfd.	....	20
S. F.-Sacto. R. R. com.	....	2
Insurance Stocks—		
Fireman's Fund	355	....
Home Fire & Marine Ins.	25⅝	....
Bank Stocks—		
American Bank	131½	....
Anglo & L. P. Nat. Bank	155	....
First National Bank, S. F.	210	....
Mercantile Trust Co.	....	250
Wells Fargo Nev. Nat. Bank	195	197½
Sugar Stocks—		
Alameda Sugar Co.	8	....
Haw. Com'l & Sugar Co.	47	47⅝
Hawaiian Sugar Co.	35½	36½
Honokaa Sugar Co.	2	....
Hutchinson Sugar Plant	13	14½
Oahu Sugar Co.	35⅝	36
Olaa Sugar Co.	6½	7¼
Onomea Sugar Co.	44½	47
Paauhau S. P. Co.	12	13½
Pioneer Mill Co.	28½	....
Union Sugar Co. pfd.	26	28
Union Sugar Co.	....	22½
Oil Stocks—		
Associated Oil Co.	29	....
General Petroleum pfd.	21	....
Do. com.	39⅝	39⅝
Honolulu Cons. Oil	2.32½	2.40
North American Oil	1.37½	....
Pacific Oil	47⅝	47½
Shell Union Oil com.	16⅞	17
Union Oil of California	117⅝	....
Do. (Assoc.)	32½	....
Miscellaneous Stocks—		
Cal. Copper Corp.	1.30	....
Cal. Packing Corp. com.	81¼	81½
F. E. Booth Co. pfd.	....	76
Federal Telegraph Co.	5½	5⅝
Hawaiian Pineapple	61¼	....
Haiku Fruit & Packing	24	24⅝
Magnavox Co. com.	2.40	2.50
Pac. Tel. & Tel. pfd.	88½	89¼
Paraffine Co.'s Inc. pfd.	95	96
Do. com.	58	....
Sperry Flour Co. pfd.	90	91
Do. com.	30	....

STANDARD OILS

[Furnished by A. A. Housman & Co., members all leading exchanges, 515 West Sixth street.]

NEW YORK, April 23.—Closing quotations:

	Close Bid.	Close Ask.		Close Bid.	Close Ask.
Anglo A. Oil	16⅝	16½	Penn. Mex.	35½	36
Borne Scry.	215	222	Prairie Oil	217	217½
Buckeye	63½	64	Prairie Pipe	102½	103
Chesb. Mfg.	50¾	51	Solar Refg.	191	194
Continental	42¼	42¾	So. Pipe	94	95
Crescent	12	15½	So.Pa. Oil	132	134
Cumberl'd	128	131	S.W.Pa. Oil	83	84
Eureka	95	96	S. O. Ind.	56⅞	57
Gal. Signal	57	58	S. O. Kan.	40¼	40⅝
Do. O.P.	108	111	S. O. Ky.	103¼	104
Do. N.P.	100	103	S. O. N. Y.	38⅝	39⅛
Ill. Pipe	133	135	S.O. Ohio	290	298
Ind. Pipe	89	90	Do. pfd.	116	121
Nat. Transit	21⅛	....	Swan & F.	48	50
N.Y. Transit	73	77	Vacuum	58⅝	59
No. Pipe	97	97½	Washington	28	29
Ohio Oil	61⅝	62½	S. O. Neb.	228	233
Intl. Pete.	18⅛	18⅝			

MONEY, EXCHANGE

Bank clearings yesterday were $23,830,500.32, an increase of $1,610,991.37 over the corresponding day of 1922.

	1924	1923	1922
Monday	$25,296,385.73	$26,857,952.45	$17,580,924.79
Tuesday	$26,877,342.98	$24,302,414.01	$15,308,385.71
Wednesday	$23,830,500.32	$22,219,574.95	$19,119,619.77

Bank Debits

Saturday	$25,263,711.00
Monday	31,530,124.00
Tuesday	33,963,757.00

Foreign Exchange

[Furnished by Farmers' and Merchants' National Bank.]

	Exchange rate Over $100
England, per pound sterling	4.40½
France, per 100 francs	6.78
Belgium, per 100 francs	5.78
Italy, per 100 lire	4.53
Czecho-Slovakia, per 100 kronen	2.90
Denmark, per 100 kroner	16.80
Finland, per 100 finmarks	2.54
Greece, per 100 drachmas	2.07
Holland, per 100 guilders	37.30
Jugo-Slavia, per 100 dinars	1.29
Mexico, per 100 pesos	48.50
Norway, per 100 kroner	14.00
Portugal, per 100 pesetas	3.35
Rumania, per 100 lei	.55
Spain, per 100 pesetas	14.25
Sweden, per 100 kroner	26.55
Switzerland, per 100 francs	17.80
Hongkong, per 100 local currency	52.00

New York Rates

[BY A. P. NIGHT WIRE]

NEW YORK, April 23.—Foreign exchanges easy. Quotations in cents: Great Britain—Demand, 4.28⅝; cables, 4.30⅛; sixty-day bills on banks, 4.26⅝. France—Demand, 6.67⅝; cables, 6.68⅛. Italy—Demand, 4.46; cables, 4.46½. Belgium—Demand, 5.67; cables, 5.68. Germany—Demand, per trillion, .23. Holland—Demand, 37.10. Norway—Demand, 13.92. Sweden—Demand, 26.27. Denmark—Demand, 16.72. Switzerland—Demand, 17.71⅛. Spain—Demand, 14.17. Greece—Demand, 2.04. Poland—Demand, .000012. Czecho-Slovakia—Demand, 2.95. Jugo-Slavia—Demand, 1.14⅝. Austria—Demand, .0014. Rumania—Demand, .52⅛. Argentina—Demand, 33.00. Brazil—Demand, 11.25. Tokio—Demand, .39⅛. Montreal—98⅛.

Money Market

[BY A. P. NIGHT WIRE]

NEW YORK, April 23.—Call money steady; high, 4; low, 4; ruling rate, 4; closing bid, 4; offered at 4¼; last loan, 4; call loans against acceptances, 3⅝; time loans steady; mixed collateral 60-90 days, 4½; 4-6 months' 4⅛@4¾; prime commercial paper, 4½@4¾.

Bankers' Acceptances

Current rate of acceptances for respective periods of time as prepared by the National City Company:

	30	60	90
Prime eligible members	4⅛%	4⅛%	4⅛%
Prime nonmembers	4⅛%	4⅛%	4⅛%

Silver Quotations

[BY CABLE AND ASSOCIATED PRESS]

LONDON, April 23.—Bar silver, 33⅛ pence per ounce. Money, 2⅝ per cent. Discount rates, short bills, 2⅝@3 per cent; three-months' bills, 3 1-16@3⅛ per cent.

NEW YORK, April 23.—Bar silver, 64⅝; Mexican dollars, 49⅝.

RAW SUGAR FUTURES

[Furnished by McDonnell & Co., members New York Sugar Exchange, 634 South Spring street.]

	Open	High	Low	Close
May	4.51	4.69	4.51	4.65
July	4.73	4.90	4.71	4.90
September	4.79	4.95	4.77	4.92
December	4.37	4.50	4.37	4.45

Spots, 4⅝.

CALIFORNIA DRIED FRUIT

[BY A. P. NIGHT WIRE]

NEW YORK, April 23.—Evaporated apples, quiet. Prunes, irregular. Apricots, quiet; prices steady; choice, 9¾. Raisins, quiet; loose Muscatels, 5½@8; seedless, 7⅛@12.

Legal

SEALED PROPOSALS will be opened by the Supt. of Lighthouses, San Francisco, Calif., at 2 p. m. May 22, 1924, for constructing three frame dwellings and a fog signal building at Point Vincente, Calif. Information on application.

"Laugh, and the World Laughs With You—
Weep, and You Weep Alone!"

TWO roads are open to each and every one of us—the one to happy, carefree years of financial independence, with comfortable home and cozy fireside shared by family and friends.

The other to *want* and loneliness.

The one is reached through SAVING—regular, consistent saving and CAREFUL INVESTING. The other is paved with good intentions to begin saving at some future, indefinite tomorrow—which tomorrow never comes.

The earlier in our journey we turn into the road to financial independence the easier is our traveling, and the greater our progress. For the man with good, sound investment bonds in his safety deposit box has two additional reasons for winning success.

1. *He is ready for his big opportunity when it comes to him.*
2. *His mind is free from worry, that he may devote his every thought to his work.*

Those famous opening lines, so cruel in their truth, might well, therefore, be expressed—

SAVE, and the world laughs with you;
SPEND, and you starve alone!

If you have not yet experienced the feeling of security and satisfaction afforded the owner of 7% UNION FIRST MORTGAGE REAL ESTATE BONDS, send for our booklet. It will tell you just how little it really takes to become a systematic investor. Practically *any* man or woman can become an investor in these safe, sound bonds affording a regular income of 7%.

Your copy is *free*—Send for it *today!*

UNION MORTGAGE COMPANY of CALIFORNIA

Resources Over $3,500,000

Garland Building
740 So. Broadway
LOS ANGELES

Phone TRinity 8716

Use This Coupon TODAY

Union Mortgage Co. of Calif., 740 So. Broadway, Los Angeles, Calif.
Please send me information concerning your First Mortgage 7% Gold Bonds without obligation.
Name ....
Street ....
City ....
Times 4-24-24

Investment Opportunity

Bonds supported by ample security and established income or earnings, always offer the best employment for surplus funds.

But there come times when the market affords especial advantages to those who can discriminate in the selection of securities or can command the services of a specialist in whom they can place justifiable confidence.

The present is the buyer's opportunity.

C. E. Woodside & Co
629 South Spring Street
Telephone—FAber 5514

YOU ARE MONEY AHEAD FROM THE START

Your opportunity to invest in this eminently successful business comes *now* . . . while GILMORE is facing its *greatest* period of growth and paying *excellent* cash dividends *regularly!*

Buy GILMORE Common Stock at par $25 and be money ahead *right from the start!*

Call or write *today* for information . . . it will *interest* you!

Gilmore Oil Company
STOCK SALES DEPARTMENT
... Van Nuys Building, Los Angeles

BONDS—Municipal—Corporation—Public Utility
LOANS—Building and Real Estate
...T MARSH & CO., INC. ... MARSH STRONG BLDG. PHONE TRinity 1131.

Are You Getting 10% & Safety?

COCA-COLA BOTTLING COMPANY of Los Angeles Fully Participating Common Shares offer you an opportunity to increase your income with safety made certain by our long years of successful operation.

It will pay you to investigate. Send name and address below for full details today.

Coca-Cola Bottling Company of Los Angeles,
610 Mortgage Guarantee Bldg., Los Angeles.
Without obligation, please tell me how I can increase my income with safety.
Name ....
Address ....

Coca-Cola
BOTTLING COMPANY of LOS ANGELES
Suite 610 Mortgage Guarantee Bldg.
626 S. Spring St. Phone TRinity 4901
LOS ANGELES

Remarkable Dividends

A company, which has for over 25 years maintained an average dividend record of 46 per cent annually, is offering a limited portion of its capital stock at par for expansion purposes.

When such a dividend record is backed by the highest commercial standing, by a great modern factory, by the indorsements of leading bankers and by the same management throughout all these years, it offers a truly remarkable investment opportunity both as to safety and income.

For information, address
A. E. Nicholls
408 Merritt Bldg.,
Los Angeles.

Have You $60?

Are you interested in a plan to purchase securities that have shown an average of more than 5% monthly for the past 12 years?
The true facts and proof can be obtained through any bank.
Heretofore available only for large investors, but a new method makes it possible for even the small investor to share these enormous profits.
If you have any idle money or can save a few dollars monthly, ask for our big book of facts. Mailed free. Write today.
R. H. DURST & CO.
VAndike 7198 TRinity 8383
Hans Bldg., Los Angeles.

INDUSTRIAL PROPERTY on Wilmington Street, between LOS ANGELES and the HARBOR; Trackage; Main thoroughfare frontage $5000 per acre. Best and cheapest property available in district.

W. H. DAUM & STAFF
756 So. Spring St. TRinity 5351

PRESTIGE

You are invited to join progressive group of business men and bankers in the financing of well-established, dividend-paying, local finance company.
Board vacancy now open. $50,000 or more. Less amount not considered. Fine money maker. Investment protected. Confidential details delivered in person by responsible agent. One of the big things in Southern California.
Address WW, Box 109, TIMES OFFICE.

MILLER BOX & LUMBER CO.
MAIN OFFICE AT YARD NO. 2
201-233 NORTH AVENUE 18.

WHY
Are We Loaning Money on Real Estate — NOW?

BECAUSE we have ample funds on hand to loan on well located residential property in amounts from $2500 to $10,000. Our first coupon mortgages are finding a ready sale with conservative investors.

BECAUSE we believe that the further development of Los Angeles depends on financing of homes as well as industries.

BECAUSE all loans which we make are based on 75% of a regular bank appraisal. Thirty-five per cent to forty per cent of this is a first coupon mortgage. Interest is payable quarterly at 7% and 8%. The rest of the loan is represented by a trust deed which is payable from 24 to 30 months.

BECAUSE any mortgage we make is a legal investment for savings banks. By complying in every respect with the stringent laws governing savings bank investments, we feel that we are offering the buyer of our First Coupon Mortgages the highest degree of investment safety. Anyone can make direct application to us for a loan. At the same time we give careful consideration to applications from brokers.

If you wish to borrow money on real estate in high class districts— Or, if you wish to purchase our First Coupon Mortgages—either call personally or write. It will be a pleasure to discuss this matter with you.

COMMERCIAL MORTGAGE COMPANY
Pacific Mutual Bldg.
MEtropolitan 3703
VAndike 4536

8%
Tax Free

LOS ANGELES County Improvement District Bonds at prices to net 8%.

Every bond offered by us conforms to our standard as to security, safety and desirability of investment. We believe these bonds are equally attractive with similar bonds of the City of Los Angeles.

Elliott & Horne Co.
Stock Exchange Bldg.
639 So. Spring St. TRinity 6455
Bond Dealers Since 1900

DO YOU NEED CAPITAL?

Are you organizing a corporation?

Have you a sound enterprise to finance?

If so, we can help you solve your problems.

Let us tell you how. A call will not obligate you.

HIRAM R. McTAVISH & ASSOCIATES
I. O. Cotton E. J. Taylor
321-325 Detwiler Bldg.
412 West Sixth St.
TRinity 6931.

UNLISTED STOCKS & BONDS
Financial Responsibility & Nationwide Market Facilities—Largest Unlisted Stock & Bond House on Pacific Coast
Leonards & Co.
728 So. Spring St. VAndike 2331.

LOS ANGELES EXCHANGE

The decline in Los Angeles Investment, which started a few days ago from 4.60, gathered further headway yesterday on the Los Angeles Stock Exchange. Beginning at 4.10, a momentary rally carried the price up to 4.15 before the impending selling orders hit the market. From this point, quotations crumbled rapidly, falling past the 4.00 mark to 3.75. Final sales were at 3.80, representing a net loss from the opening of 30 cents.

A fair volume of trading occurred in the petroleum list, although the variations in the price level were minor. Standard of California added 5-8 of a point to its recovery, finishing at 57½, and General Petroleum tacked on 3-4 of a point at 39. Union of California closed at 114, unchanged from the previous day, and United Oil was firm at 26. U. S. Royalties sold at 19 and Julian Petroleum common between 15 and 16 3-4.

Mining shares were unable to arouse speculative interest, the number of transactions running to small figures. Los Angeles Gas preferred sold at 91 1-4, Edison common at 101, Southern California Gas preferred at 90½ and Southern Counties Gas preferred at 98.

Some activity developed in Los Angeles Railway issues, the 5s of 1938 selling at 91 and the 5s of 1940 at 77 3-4, up 3-4 of a point. Pacific Electric 5s of 1942 were taken at 85½, and Pacific Gas and Electric 6s of 1941 at 101 7-8.

Following are the closing quotations and sales:

Sales	BONDS	Closing Bid	Closing Asked
......	Amalg. Sugar 7s, '37	101½	102½
......	Amer. Fuel 7s, '36	102	103
......	Associated Oil 6s, '35	98½	98½
......	Cal.-New. H.S.R.7s,'37	105½	....
......	Cal. Pet. 5½s, 1933	93½	....
......	General Pet. 6s, '28	96½	97
......	Do. 7s, 1931	104½	....
......	G. W. Power 5s, '46	92½	....
......	[illegible]	[illegible]	[illegible]
......	Holly Sugar 7s, '37	97½	98½
......	L. A. G.&E. 5s, '34	97½	....
2,000	L. A. Pac. 1st 5s, '31	96½	....
4,000	Do. 1st Rfd. 5s, '42	90½	90¾
3,000	L.A.Ry.1stM. 5s, '38	91	....
13,000	Do. 1st R. 5s, '40	77¾	....
......	Mt. Whitney 6s, '39	104	105
......	M.A.Lmist M. 7s, '30	100½	....
1,000	P. E. Ry. 5s, 1942	85	85½
10,000	Pac. G.&E. 6s, 1941	101⅞	102½
......	[illegible]	[illegible]	[illegible]

(Remaining bond, oil, industrial, public utilities, bank, mining and unlisted stock quotations, and morning and afternoon session sales: [illegible])

A. C. WAGY & CO.

WE WILL SELL
20 Julian Petroleum Pfd. ... Mkt
10 Julian Petroleum Com. ... Mkt
15 Avery Apartment Pfd. ... $75.00
1000 New Dominion Cop. Com. ... Cheap
200 Invaders Oil Corp. ... .30
600 Fresno United ... .35
50 Union Mortgage Pfd. ... Bid
15 West. Auto Sup. Com. ... 11.75
400 Marine Oil Corp. ... 2.50
1 Danziger Dev. Unit ... 120.00
20 Imperial Cot. Mills Com. 20.00
50 Mass. Port. Cem. Com. 9.50
50 Mass. Port. Cem. Pfd. 8.50
20 Mass. Port. Cem. Units 22.00
10 Multnomah B. & L. Pfd. 20.00
50 Moreland Truck Pfd. 6.75
50 Moreland Truck Com. 6.50
500 Western Chemicals, Inc. .30
15 Hayes-Hunt ... 8.00
10 Durant Del. Free ... 10.00
25 Star Motors ... 7.90
3 White Star Ref. (2 P. I. C.) ... 99.00
1000 Standard Gold ... Bid

WE WILL BUY
Rickenbacker — Petitfils Conf.
Star Motors — Nate Parris
West. Auto Sup. — Oil Operators
Lincoln Mtge. — Rio Grande Oil
Trojan Oil — Doble Steam

Nothing Recommended 'cept our Services
Established 1906
A. C. Wagy & Co.
Members L.A. Stock Exchange
306-310 Stock Exchange Bldg.
639 South Spring St.
Phone TRinity 2401
ABOVE OFFERINGS SUBJECT TO PRIOR SALE OR WITHDRAWAL. ERRORS EXCEPTED

LOANS
On all active stocks, listed and unlisted. Interest rates reasonable. No brokerage charges.

WILL BUY FOR CASH
Julian Pet. — White Star Ref.
Trojan Oil — Sandburg
West. Auto Sup. Pfd. — West. Auto Sup. Com.
Julian Pet. Com. — Julian Pet. Pfd.
Lincoln Mtge. — Doble Steam Motors
Vanderbilt News — Vanderbilt Com.
Vanderbilt News Pfd. — Union Mtge.
Nate Parris — Oil Operators Trust

FOR SALE
10 Units
VANDERBILT NEWS
at $80.00
5 Julian Units ... $75.00
2000 Globe Petroleum ... .05½
400 Califroleum ... .32½
5 Julian Pet. Pfd. ... 26.00
5 Julian Pet. Com. ... 15.00
5 King's Food ... 27.50
5000 Sandburg ... .07
5 Southwest Mtge. Units ... Bid
5 White Star Ref. ... Bid
20 Silent Drama ... 20.00
100 Walker Western ... .45
5 California Laundry ... 92.50
American Securities Co.
829 Story Bldg.
MEtro. 3304. TUcker 1645.

FOR SALE SUBJECT
JULIAN PETE
7 Units @ $75.00
100 Foster & Kleiser Com. ... Bid
50 Monolith Pfd. ... 8.50
25 Monolith Com. ... 8.50
4 Multnomah Com. ... 12.00
2 King's Food Units ... 22.50
100 Union Mtge. Units ... Bid
10 Samson Tire ... 4.50
2½ Dusenberg Units ... 20.00
50 Star Motors ... 7.00
50 Durant, Cal. 2.4 ... 6.50
50 Moreland Com. ... 6.25
30 Moreland Pfd. ... 6.75
WANTED
Pacific States Units, Doble, Pacific States Securities Units, Monolith, Lincoln Mtge.
BOB FEINSTEIN & CO.
703 Lane Mortgage Bldg.
VAndike 3878 MEtropolitan 3419 TUcker 1602

POULTRY PRICES ON LOCAL MARKET

Hens, 3 lbs. and under 3½ lbs.	.24
Hens, 3½ lbs. and up	.24
Hens, colored, 4 lbs. and up	.30
Broilers, 1 lb. and under 1½ lbs.	.38
Broilers, 1½ to 2½ lbs.	.38
Fryers, 2½ to 3 lbs.	.35
Roosters, soft bone, 3 lbs. and up	.35
Stags	.18
Old roosters	.12
Ducklings, Pekin, 3½ lbs. and up	.25
Ducklings, 3½ lbs. and up, other than Pekin	.25
Old ducks, 3½ lbs. and up	.20
Geese	.20
Young tom turkeys, 13 lbs. and up	.30
Hen turkeys, 8 lbs. and up	.30
Hen turkeys, 7 lbs. and up, dressed	.35
Old tom turkeys	.22
Old tom turkeys, dressed	.25
Small hen turkeys, under 8 lbs.	.15
Small hen turkeys, under 13 lbs.	.15
Squabs, light and heavy	.35
Capons, 8 lbs. and up, each	.30
Capons, less 8 lbs. each	.30
Belgian hare, 2 to 3½ lbs.	.15
Belgian hare, 3½ to 5 lbs.	.12
Belgian hare, old, any size	.10

LATEST PRICES ON BUTTER AND EGGS

LOS ANGELES, April 23. Produce Exchange, closing prices: Butter, creamery, 39, unchanged. Eggs, extras, 27, unchanged; case count, 24, unchanged; pullets, 23, unchanged; pewee pullets, 20, unchanged. Cheese, California flats, 23, unchanged.

SAN FRANCISCO, April 23.—Butter steady; prime firsts, 38½. Eggs, easy; extras, 27; extra pullets, 22½; undersized pullets, 20. Cheese firm; California flats, 23½. Butterfat, f.o.b., San Francisco, 40½.

CHICAGO, April 23.—Butter higher; creamery extras, 37; standards, 37; extra firsts, 36@36½; firsts, 34½@35½; seconds, 33@34. Eggs, higher; receipts, 29,957 cases; firsts, 22@22¼ ordinary firsts, 20½@21; storage pack, extras, 24½; firsts, 24½.

NEW YORK, April 23.—Butter firm; receipts, 9993; creamery higher than extras, 39@39½; creamery extras (92 score) 38½; creamery firsts (88 to 91 score) 36½@38; State dairy finest, 37½@38. Eggs, irregular; receipts, 48,207; fresh gathered seconds and poorer, 24@24½; near-by and near-by western hennery whites, firsts to average extras, 28@33. Cheese irregular; receipts, 37,625 pounds.

MINING STOCKS IN SAN FRANCISCO

SAN FRANCISCO, April 23.—Following are the closing quotations on the San Francisco Stock Exchange. Furnished by Logan & Bryan, 636 South Spring street.

	Bid	Asked
Goldfield District—		
Booth	.04	.05
Blue Bell	....	.01
Combination Fraction	.01	.02
Diamondfield Black Butte	.06	....
Florence	.15	.20
Goldfield Con.	.04	.05
Kewanas	.01	.02
Jumbo Extension	.02	.04
Lone Star	.03	.04
Oro	....	.01
Silver Pick Cons.	.02	.03
Manhattan District—		
Manhattan Con.	.02	.03
White Caps	.04	.05
Grandma	.01	.02
Spearhead Gold	.04	.05
Cracker Jack	.01	.02
Great Bend	.03	.04
Sandstorm Kendall	.01	.02
Red Hill Florence	.01	.02
Comstock District—		
Con. Virginia	.04	.05
Hale & Norcross	.10	.15
Mexican	.19	.20
Ophir	.04	.05
Savage	.03	.04
Sierra Nevada	.04	.06
Union	.04	.05
Tonopah District—		
Belmont	.30	.35
Cash Boy	.04	.05
Gipsy Queen	....	....
Halifax	.13	.15
Midway	.03	.04
Mizpah Pittsburg	.01	.02
McNamara	.01	.02
North Star	.01	.02
Rescue Eula	.03	.04
Tonopah Extension	2.10	2.12½
West End	.35	.37
Tonopah Divide	.27	.29
Other Districts—		
Nevada Hills	.23	.24
Round Mountain	.28	.30
Nellie	....	.04
United Western	....	.02
Development	.05	.06
Jib	....	.22
Sutherland	.11	.12
Silver King	.04	.05
Boundary	.06	.08

CHICAGO EXCHANGE; PRICES, RANGE, SALES

[EXCLUSIVE DISPATCH]

CHICAGO, April 23.—Close of the Chicago Stock Exchange today. Furnished by Logan & Bryan.

Sales	Stock	High	Low	Close
145	Ama. Pub. Svc. pfd.	87	86½	87
50	Ama. Radiator	98	98	98
390	Armour Co. pfd.	76	73½	76
42	Do. Leather	4	4	4
175	Katz	42¼	41¾	42¼
[illegible]	[illegible]	[illegible]	[illegible]	[illegible]
4,325	Yellow Taxi	48	48	48

Total stock sales, 38,000.

CLOSING QUOTATIONS AT SALT LAKE CITY

[EXCLUSIVE DISPATCH]

SALT LAKE, April 23.—Closing quotations:

	Close		Close
Alta Mich.	.02	Lehi Tintic	.02½
Alta Con.	.00½	Leonora	.00¾
Alta Tunnel	.01½	Little Big Six	.01
Big Hill	.02	Mammoth	.98
Big Cot. Coal	.04½	Miller Hill	.00½
Beaver Copper	.00½	May Day	.02½
Central Eureka	.00½	Mason Valley	1.50
Cedar Talisman	.00½	Moscow	.02
Columbus Rexall	.23	Mich. Utah	.12
Combined Metals	.34	New Quincy	.00½
Colorado Con.	.03½	Nail Driver	.17
Crown Point	.04	North Standard	.02
Cardiff	.02	Opohongo	.00½
Croff	.01½	Ohio Copper	.07
Daly	1.50	Park Bingham	.05½
Dragon	.08	Park Utah	4.17½
Emma Silver	.00½	Plutus	.07
E. Crown Point	.01½	Prince Mining	.01½
E. Tintic Coal	.00½	Rico Argo	.00½
E. Tintic Con.	.12	Rico Wellington	.00½
Eureka Lilly	.06	South Standard	.10
Eureka Bullion	.03½	S. K. Coal	3.77½
Gold Chain	.06½	S. K. Con.	.04
Great Western	.02½	Sioux Mines	.07
Galena	.00½	Tar Baby	.00½
Howell	.02	Tintic Standard	4.00
Iron Blossom	.27	Uncle Sam	.01½
Iron King	.45	Union Chief	.01½
Keystone	.53	West Toledo	.29½
Kennebec	.16	Walker Mining	3.10
Little May	.02½		

POULTRY MARKET IN SAN FRANCISCO

[BY A. P. NIGHT WIRE]

SAN FRANCISCO, April 23.—Some increase in small young chickens was reported by dealers and quotations were generally lower on them. Young ducks and geese also were lower, because of limited demand. Supplies of Belgian hares have been slightly in excess of the demand, resulting in lower prices.

Broilers, 1 to 1¼ pounds, 30@35; 1¼ to 1½ pounds, 40@45; colored, 1¼ to 1½ pounds, 48@48; ducks, young, 20@21; geese, young, 20@22; Belgian hares, live, 20@21; dressed, 25@30.

CRUDE RUBBER MARKET

[EXCLUSIVE DISPATCH]

NEW YORK, April 23.—The crude rubber market was more buoyant today, with fractional advances in prices for ribbed smoked sheets and spot. Fine upriver Para was quoted at 19½c.

Bullish Interest Wanes; Wheat Soft at Finish

[EXCLUSIVE DISPATCH]

CHICAGO, April 23.—Lack of aggressive buying rather than any great pressure was largely responsible for a lower range of grain values today. A minor upturn in wheat and corn early was followed by a slip back on local selling and while the finish was on a rally, net losses were ⅛@⅜c on wheat and ⅛c on corn. Oats were ⅛c lower to ⅛c higher and rye ⅜@⅝c lower.

With the exception of a moderate amount of export business in Manitoba wheat and a decrease of 5,650,000 bushels in the world's available supply, there was nothing in the general run of news to encourage the bulls. World's total stocks were reported as 246,625,000 bushels, against 181,642,000 bushels last year.

There was a continuation of the buying of May and selling of the July wheat by a local broker, although on a somewhat smaller scale. The spread narrowed to around 1⅝c at the last, a gain of ⅛c, as compared with the recent difference. The bulk of the trade in deferred deliveries was of a local character.

Private reports estimated that there will be a carryover of 106,000,000 bushels old wheat into the new crop, while messages from the Pacific Coast indicated that farmers held 20,000,000 to 25,000,000 bushels export wheat, for which there was little or no demand. At the same time the seaboard noted inquiries for new crop winters. The latter figured out around 1c over Manitobas. Liverpool was off ⅜@⅞d lower, with a slow demand. May closed at 1.03⅞@1.03, July at 1.04⅝ and September at 1.05⅝.

Local traders are more impressed with the relatively slow demand for cash corn than with the light receipts and when pressure increased it developed that there was limited support. The finish was at 77¼@77⅛c, July at 78⅜c and September at 78c. Cash houses took a little May early. Shipping sales were 110,000 bushels, with the spot basis firmed on dry grains. Receipts forty-three cars. Corn planting is progressing in the more southern sections of the belt.

May oats were unsettled within a range of ⅛c and closed a little easy at 46⅜c. Local receipts were sixty-four cars, with the basis ⅛c better, as compared with the futures, reports on the general cash demand were somewhat conflicting.

Rye was dull and lower, with houses with northwestern selling July and September, presumably hedging against the new crop. Norway bought a small cargo for July shipment at the seaboard.

Range of Futures

Wheat—	Open	High	Low	Close	Prev. Close
May	1.03⅝	1.03⅞	1.02⅝	1.03	1.03⅝
July	1.05⅜	1.05⅝	1.04⅜	1.04⅝	1.04¼
September	1.06	1.06⅜	1.05	1.05⅝	1.06⅛
December	1.08	1.08	1.07⅛	1.08	1.08⅝
Corn—					
May	.77¼	.77⅝	.76⅝	.77¼	.77⅝
July	.78⅝	.78⅝	.78	.78⅜	.78½
September	.78½	.78⅝	.77⅝	.78	.78⅝
Oats—					
May	.47	.47	.46⅛	.46⅜	.46⅝
July	.43⅝	.44	.43⅛	.44	.43⅝
September	.39½	.40	.39⅛	.39⅞	.40

WINNIPEG

Wheat—	Open	High	Low	Close	Prev. Close
May	.99⅛	.99⅝	.98⅛	.99⅛	.99⅝
July	1.01⅛	1.01½	1.01⅛	1.01⅜	1.02⅛

New York Grains

[BY A. P. NIGHT WIRE]

NEW YORK, April 23.—Wheat: Spot, easy; No. 1 dark northern spring c.i.f., New York, lake and rail, 1.38⅛; No. 2 hard winter f.o.b., 1.20⅛; No. 1 Manitoba do., 1.15, and No. 2 mixed Durum do., 1.17⅛.

Corn: Spot, easier; No. 2 yellow and No. 2 white c.i.f., track New York, domestic all by rail, 96⅛, and No. 2 mixed do., 95⅝.

Oats: Spot, barely steady; No. 2 white, 59.

Lard, steady; Midwest, 11.20@11.30.

Cash Prices

CHICAGO, April 23.—Wheat: No. 1 hard winter, 1.11; No. 2 hard winter, 1.04⅝@1.08⅛; No. 1 mixed, 1.10⅛; No. 2 mixed, 1.03⅝.

Corn: No. 2 mixed, 80⅛; No. 6 mixed, 75⅛; No. 2 yellow, 77⅛@80; No. 6 yellow, 73⅛@75⅛; No. 3 white, 78; No. 4 white, 77@77⅛; sample grade, 73⅛@74⅛.

Oats: No. 2 white, 47@49⅛; No. 3 white, 46@49; No. 4 white, 47@47⅛.

DAILY EASTERN CITRUS MARKETS

CALIFORNIA CITRUS SHIPMENTS
SOUTHERN CALIFORNIA

	Oranges	Lemons
April 23	197	61
Total to date this season	16,731	4,380
Total to same date last season	18,296	2,972

CENTRAL CALIFORNIA

	Oranges	Lemons
April 21	19	9
Total to date this season	6,150	155
Total to same date last season	4,798	229

[EXCLUSIVE DISPATCHES.]

BOSTON, April 23.—Twelve cars of oranges and three cars of lemons sold. Navel market lower on 176s and larger; unchanged on 216s and smaller. Lemon market unchanged.

PHILADELPHIA, April 23.—Six cars of navels and one mixed car sold. Navel market lower. Market unchanged on bloods.

PITTSBURG, April 23.—Eight cars of navels and one car lemons sold. Navel market easier. Lemon market steady.

ST. LOUIS, April 23.—Two cars of navels and one car lemons sold. Market lower.

CLEVELAND, April 23.—Seven cars of oranges and two cars of lemons sold. Lemon market higher. Market slightly higher on bloods.

NEW YORK, April 23.—Twenty-five cars of navels, one mixed car and six cars of lemons sold. Navel market easier on 126s and larger; about steady on 150s and smaller. Lemon market strong.

CHICAGO, April 23.—Eighteen cars of oranges and five cars of lemons sold. Navel market steady on 200s and larger best stock; sharp decline on 216s and smaller; lower on balance. Lemon market lower.

CINCINNATI, April 23.—Two cars of navels and one car lemons sold. Navel market easier and lower. Lemon market stronger.

(Brand-by-brand price listings for each market: [illegible])

When You Borrow and When You Lend

When a business man seeks financial accommodation he must be prepared to submit a financial statement and a great deal of other information that will withstand the most searching investigation. This the conservative banker demands before extending the credit of his institution.

When you purchase bonds you are lending your money and you will find that it is good business to be just as careful as the banker.

You recognize at once that you have neither the time nor the facilities for the reaching and effective analysis.

Moody's for a moderate fee will assist you to pass upon all investments before you make them and effectively maintain a close watch over them.

"In Every Man's Business" is the title of a booklet we have issued. A copy is available to every interested investor.

MOODY'S INVESTORS SERVICE
JOHN MOODY, President
35 Nassau Street New York
CHICAGO PHILADELPHIA LOS ANGELES

$37,70960 in Ten Years
Odell ... R. E. Wilsey & Company ... Chicago

WILL YOU BUY stocks now and take advantage of recent drastic declines or await until the rebound has taken place and buy at the top?

California Pete selling 22 1-4, yielding 8%. 1923 statement shows 20.84% earned or 3 times dividend requirements.

ASK US ABOUT IT

"The Standard Oil Specialists"
Corbin & Co.
INVESTMENT SECURITIES
629 So. Spring—Los Angeles
TRINITY 3991
Hollywood Office
319 Security Bldg. Granit 0950

E. F. Hutton & Co.
Members
New York Stock Exchange
643 South Spring St.
645 South Olive St.
Alexandria Hotel
Ambassador Hotel
6406 Hollywood Blvd.
Long Beach—242 E. 3rd
Pasadena—Maryland Hotel
Private wires Coast to Coast.

A. A. HOUSMAN & COMPANY
515 WEST SIXTH STREET
518 SOUTH SPRING STREET
TELEPHONE TRINITY 7581
Resident Managers
Allan H. Craft
Gordon B. Craft
Members
New York Stock Exchange
New York Cotton Exchange
New York Coffee and Sugar Exchange
New York Curb Market
New York Produce Exchange
New Orleans Cotton Exchange
Chicago Board of Trade
San Francisco Stock and Bond Exchange
Los Angeles Stock Exchange
Associate Members
Liverpool Cotton Association
PRIVATE WIRES

NEW MEXICO OIL AND GAS LEASES
Highest gravity, highest priced oil in the world. We offer leases on some of the best structures.
PRICES RIGHT—TITLE PERFECT
The greatest oil man in the world says:
"To make money in oil, buy ahead of the drill."
BIG PROFITS SHOULD BE MADE BY THOSE WHO BUY NOW.
BLACKSTONE, CHAMPION & CO.,
310 Detwiler Bldg.

8% First Mortgages
No Loan Over 40 per cent
ON IMPROVED CITY PROPERTIES ONLY
TELEPHONE FOR LIST
NORTHLAND MORTGAGE COMPANY
531 SECURITY BUILDING
TUcker 1014 — TUcker 1581

The Southern Counties Hardware Co.
a California corporation organized to operate a chain of retail hardware stores near L. A. Officers are men of good business ability and long hardware experience. I am offering for a limited time 2500 shares of stock at $10.00 a share, proceeds to be used in establishing two new stores.
Call METropolitan 6751.
R. M. REESE
Member Los Angeles Stock Exchange
[illegible] Stock Exchange Bldg.
Los Angeles, Cal.

LOGAN and BRYAN
636 South Spring Street,
Biltmore Hotel
Members all Leading Exchanges.
Private Wires
Pasadena, Santa Barbara, Coronado, Long Beach.

McDONNELL & Co
LOS ANGELES NEW YORK SAN FRANCISCO
Members New York Stock Exchange
and Other Leading Exchanges
Telephone TRinity 9931
DIRECT PRIVATE WIRES

$1,200,000
Medico-Dental Building Corporation
(SAN FRANCISCO)

First (Closed) Mortgage
Six Per Cent Sinking Fund Gold Bonds

Dated March 15, 1924 — Due March 15, 1939 — Denominations $1000 and $500

Interest payable semi-annually March 15 and September 15, without deduction for normal Federal Income Tax not to exceed 2%. Interest and principal payable at the office of the Anglo-California Trust Company, San Francisco, California. Coupon bonds, registerable as to principal only. A Sinking Fund beginning in 1927 provides for the retirement of a fixed amount of bonds annually by purchase in the market or by call at 103 and accrued interest, and is sufficient to retire half the issue before maturity.

ANGLO-CALIFORNIA TRUST COMPANY, Trustee.

EXEMPT FROM PERSONAL PROPERTY TAX IN CALIFORNIA
Application has been made to the State Superintendent of Banks for certification of this issue as a legal investment for Savings Banks and Trust Funds in California.

SECURITY. These bonds, in the opinion of counsel, are secured by a First (Closed) Mortgage on real estate (137½ by 137½ feet) at the Northeast corner of Post and Mason Streets, San Francisco, California, and the 15-story Medico-Dental Building, for which a contract has been let. Performance of contracts for construction of the building will be guaranteed by adequate surety bonds. Title insurance is carried on the lot. The building will be adequately protected by fire, earthquake, plate glass, steam-boiler, public liability and rental insurance. The value of the land and building as appraised is $2,035,000, or $835,000 in excess of the bond issue.

EARNINGS. Annual gross income, as estimated by the corporation, will be $264,960, derived from the 71,000 sq. ft. of office space, eight ground-floor stores, and 163 permanent garage stalls. Net income is figured at $163,962 after the usual deductions for vacancies, cost of operation, insurance and taxes, or more than 2¼ times the maximum annual interest charge, and more than $50,000 over the maximum annual sinking fund and interest requirements.

SINKING FUND. Under the sinking fund agreement in the trust indenture the Corporation covenants to pay to the Trustee fixed equal monthly installments during each year sufficient to retire the following amounts of bonds either by purchase in the open market or by call at 103 and accrued interest:

1927	$35,000	1930	$45,000	1933	$50,000	1936	$60,000
1928	40,000	1931	45,000	1934	55,000	1937	60,000
1929	40,000	1932	50,000	1935	55,000	1938	65,000

This will retire 50% of the entire issue before maturity.

LOCATION. Situated in the heart of the shopping and business district of San Francisco, the building offers quick and easy access to those seeking professional services.

BUILDING. The contract calls for a building of fifteen stories of Class "A" (steel and reinforced concrete) construction. The main structure will have a front of 137½ feet on Post Street and 75 feet on Mason Street; the remainder of the property will be occupied by a three-story and basement garage with storage facilities for over 160 cars, for rental to tenants. By two driveways on Mason Street, ambulances and patients' cars may be driven to the elevator lobby.

The first or ground floor is to be subdivided into stores. The arcade floor will be given over to laboratory, prescription, special surgical and dental supply depots. A lunch room is planned for the top floor. The building will also contain libraries, committee and assembly rooms, and consultation rooms for out-of-town professional men.

CORPORATION. The capital stock of the Medico-Dental Building Corporation is owned almost entirely by tenants of the building. Applications have already been approved for over 70% of the occupancy of the building.

The officers of the Corporation are: H. E. Alderson, M. D., president; John D. Millikin, D. D. S., first vice-president; Reginald Knight Smith, M. D., second vice-president, and Guy S. Millberry, D. D. S., secretary-treasurer.

ARCHITECT. Mr. George W. Kelham, the architect, has designed many of San Francisco's finest buildings, among them the Federal Reserve Bank, the San Francisco Public Library, the Palace Hotel and the new Standard Oil Building.

LEGALITY. All legal proceedings in connection with the issuance of these bonds are subject to the approval of Messrs. McKinstry, Haber & Firebaugh, attorneys-at-law, San Francisco, for us, and John Francis Neyland, Esq., attorney-at-law, San Francisco, for the Corporation.

Price 100 and Accrued Interest
Delivery when, if and as issued and received by us and approved by counsel.

Anglo London Paris Co.
817-18 California Bank Bldg.

Wm. R. Staats Co.
640 So. Spring St.

Stephens & Company
724 So. Spring St.

All statements are official or are based on information which we regard as reliable, and while we do not guarantee them, they are the statements and data on which we have relied in the purchase of these bonds.

When You Borrow and When You Lend

When a business man seeks financial accommodation he must be prepared to submit a financial statement and a great deal of other information that will withstand the most searching investigation. This the conservative banker demands before extending the credit of his institution.

When you purchase bonds you are lending your money and you will find that it is good business to be just as careful as the banker.

You recognize at once that you have neither the time nor the facilities for far-reaching and effective analysis.

Moody's for a moderate fee will assist you to pass upon all investments before you make them and afterwards maintain a close watch over them.

"In Every Man's Business" is the title of a booklet we have issued. A copy is available to every interested investor.

MOODY'S INVESTORS SERVICE
JOHN MOODY, President
35 Nassau Street New York
CHICAGO BOSTON
PHILADELPHIA LOS ANGELES

$37,709.60 in Ten Years
How Robert Odell did it is a story that should be read by all who want to invest more profitably. It tells how he faced failure year after year, and then turned the tide of fortune through his own effort. It's a fascinating story of information and inspiration that will hold your interest from first to last. Mail this ad to us with your name and address in margin for free copy of "The Rousing of Robert Odell."
R. E. Wilsey & Company
... W. Monroe Street
Chicago

...rporation
...onds
...ations $1000 and $500
...t to exceed 2%. Interest and principal ...able as to principal only. A Sinking ...t or by call at 103 and accrued inter-
...FORNIA
...r certification of ...ds in California.
...rtgage on real estate (137½ by ...e 15-story Medico-Dental Build- ... will be guaranteed by adequate ... by fire, earthquake, plate glass, ...sed is $2,035,000, or $835,000
...rived from the 71,000 sq. ft. of ... $163,962 after the usual deduc- ... annual interest charge, and more
... covenants to pay to the Trustee ...bonds either by purchase in the
1936.....$60,000
1937..... 60,000
1938..... 65,000
...he building offers quick and easy
...einforced concrete) construction. ...the remainder of the property will ...ental to tenants. By two drive-
... laboratory, prescription, special ... also contain libraries, committee
... almost entirely by tenants of the ...ilding.
... D. S., first vice-president; Reg...surer.
...co's finest buildings, among them ...andard Oil Building.
...ject to the approval of Messrs. ...yland, Esq., attorney-at-law, San
... Staats Co.
... Spring St.
...not guarantee them, they are the ...bonds.

WILL YOU BUY
...now and take advantage of recent drastic ... or await until the ... has taken place ... buy at the top?
California Pete.
... at 14, yielding 8%. ... statement shows ... earned or 3 times ... requirements.
... US ABOUT IT.
"The Standard Oil Specialists"
Corbin & Co.
INVESTMENT SECURITIES
... So. Broadway—Los Angeles
TRINITY 3991
Hollywood Office
... Security Bldg. Granite 0951

E. F. Hutton & Co.
Members
New York Stock Exchange
... South Spring St.
... South Olive St.
...andria Hotel
...bassador Hotel
... Hollywood Blvd.
...g Beach—342 E. 3rd
...dena—Maryland Hotel
...vate wires Coast to Coast.

...A. HOUSMAN & COMPANY
... West Sixth Street
... South Spring Street
... Trinity 7601
...
Members
New York Stock Exchange
New York Cotton Exchange
New York Coffee and Sugar Exchange
New York Curb Market
New York Produce Exchange
New Orleans Cotton Exchange
Chicago Board of Trade
... Stock and Bond Exchange
... Stock Exchange
Associate Members
Liverpool Cotton Association
PRIVATE WIRES

NEW MEXICO OIL AND GAS LEASES
Highest gravity, highest ... oil in the world. ... offer leases on some ... the best structures.
PRICES RIGHT—TITLE PERFECT
... greatest oil man in ... world says:
"To make money in oil, buy ahead of the drill."
... PROFITS SHOULD BE MADE BY THOSE WHO BUY NOW.
BLACKSTONE, CHAMPION & CO.,
... Bldg.

8% First Mortgages
No Loan Over 40 per cent
ON IMPROVED CITY PROPERTIES ONLY
... FOR LIST
MORTHLAND MORTGAGE COMPANY
... SECURITY BUILDING
TUcker 1014 — TUcker 1581

The Southern Counties Hardware Co.
...
R. M. REESE
... Los Angeles Stock Exchange
... Stock Exchange Bldg.
Los Angeles, Cal.

LOGAN and BRYAN
... South Spring Street,
Biltmore Hotel
... all Leading Exchanges.
... Wires
... Pasadena, Coronado,
Long Beach.

McDONNELL & Co
... New York Stock Exchange
... Other Leading Exchanges
... Trinity 3031
... PRIVATE WIRES

NEW YORK STOCK EXCHANGE

Official quotations as reported yesterday to E. F. Hutton & Co., members of the New York Stock Exchange, 613 South Spring Street.

NEW YORK, April 23.—Following are closing prices, sales, high and low quotations, net change today, and high and low for 1924 up to April 15:

High 1924	Low 1924	Last Div.	Stock	Sales	Open.	Low.	High.	Close Bid.	Net change
[illegible]	[illegible]	[illegible]	Adams Express	[illegible]	[illegible]	[illegible]	[illegible]	[illegible]	[illegible]
[illegible]	[illegible]	[illegible]	Advance Rumely	[illegible]	[illegible]	[illegible]	[illegible]	[illegible]	[illegible]
[illegible]	[illegible]	[illegible]	Do. pfd	[illegible]	[illegible]	[illegible]	[illegible]	[illegible]	[illegible]
[illegible]	[illegible]	[illegible]	Ajax Rubber	[illegible]	[illegible]	[illegible]	[illegible]	[illegible]	[illegible]
[illegible]	[illegible]	[illegible]	Alaska Gold	[illegible]	[illegible]	[illegible]	[illegible]	[illegible]	[illegible]
[illegible]	[illegible]	[illegible]	Alaska Juneau	[illegible]	[illegible]	[illegible]	[illegible]	[illegible]	[illegible]
[illegible]	[illegible]	[illegible]	Allied Chemical	[illegible]	[illegible]	[illegible]	[illegible]	[illegible]	[illegible]
[illegible]	[illegible]	[illegible]	Allis Chalmers	[illegible]	[illegible]	[illegible]	[illegible]	[illegible]	[illegible]
[illegible]	[illegible]	[illegible]	Do. pfd	[illegible]	[illegible]	[illegible]	[illegible]	[illegible]	[illegible]
[illegible]	[illegible]	[illegible]	Am. Agricultural Chemical	[illegible]	[illegible]	[illegible]	[illegible]	[illegible]	[illegible]
[illegible]	[illegible]	[illegible]	Do. pfd	[illegible]	[illegible]	[illegible]	[illegible]	[illegible]	[illegible]
[illegible]	[illegible]	[illegible]	American Beet Sugar	[illegible]	[illegible]	[illegible]	[illegible]	[illegible]	[illegible]
[illegible]	[illegible]	[illegible]	Do. pfd	[illegible]	[illegible]	[illegible]	[illegible]	[illegible]	[illegible]
[illegible]	[illegible]	[illegible]	American Bosch Magneto	[illegible]	[illegible]	[illegible]	[illegible]	[illegible]	[illegible]
[illegible]	[illegible]	[illegible]	American Can	[illegible]	[illegible]	[illegible]	[illegible]	[illegible]	[illegible]
[illegible]	[illegible]	[illegible]	Do. pfd	[illegible]	[illegible]	[illegible]	[illegible]	[illegible]	[illegible]
[illegible]	[illegible]	[illegible]	American Car & Foundry	[illegible]	[illegible]	[illegible]	[illegible]	[illegible]	[illegible]
[illegible]	[illegible]	[illegible]	Do. pfd	[illegible]	[illegible]	[illegible]	[illegible]	[illegible]	[illegible]
[illegible]	[illegible]	[illegible]	American Chicle	[illegible]	[illegible]	[illegible]	[illegible]	[illegible]	[illegible]
[illegible]	[illegible]	[illegible]	American Cotton Oil Ctfs.	[illegible]	[illegible]	[illegible]	[illegible]	[illegible]	[illegible]
[illegible]	[illegible]	[illegible]	American Drug	[illegible]	[illegible]	[illegible]	[illegible]	[illegible]	[illegible]
[illegible]	[illegible]	[illegible]	American Express	[illegible]	[illegible]	[illegible]	[illegible]	[illegible]	[illegible]
[illegible]	[illegible]	[illegible]	American Hide & Leather	[illegible]	[illegible]	[illegible]	[illegible]	[illegible]	[illegible]
[illegible]	[illegible]	[illegible]	Do. pfd	[illegible]	[illegible]	[illegible]	[illegible]	[illegible]	[illegible]
[illegible]	[illegible]	[illegible]	American Ice	[illegible]	[illegible]	[illegible]	[illegible]	[illegible]	[illegible]
[illegible]	[illegible]	[illegible]	American Int'l Corp.	[illegible]	[illegible]	[illegible]	[illegible]	[illegible]	[illegible]
[illegible]	[illegible]	[illegible]	American La France	[illegible]	[illegible]	[illegible]	[illegible]	[illegible]	[illegible]
[illegible]	[illegible]	[illegible]	American Linseed	[illegible]	[illegible]	[illegible]	[illegible]	[illegible]	[illegible]
[illegible]	[illegible]	[illegible]	Do. pfd	[illegible]	[illegible]	[illegible]	[illegible]	[illegible]	[illegible]
[illegible]	[illegible]	[illegible]	American Locomotive	[illegible]	[illegible]	[illegible]	[illegible]	[illegible]	[illegible]
[illegible]	[illegible]	[illegible]	Do. pfd	[illegible]	[illegible]	[illegible]	[illegible]	[illegible]	[illegible]
[illegible]	[illegible]	[illegible]	American Metal	[illegible]	[illegible]	[illegible]	[illegible]	[illegible]	[illegible]
[illegible]	[illegible]	[illegible]	American Radiator	[illegible]	[illegible]	[illegible]	[illegible]	[illegible]	[illegible]
[illegible]	[illegible]	[illegible]	American Safety Razor	[illegible]	[illegible]	[illegible]	[illegible]	[illegible]	[illegible]
[illegible]	[illegible]	[illegible]	American Ship. & Com.	[illegible]	[illegible]	[illegible]	[illegible]	[illegible]	[illegible]
[illegible]	[illegible]	[illegible]	American Smelting & Ref.	[illegible]	[illegible]	[illegible]	[illegible]	[illegible]	[illegible]
[illegible]	[illegible]	[illegible]	Do. pfd	[illegible]	[illegible]	[illegible]	[illegible]	[illegible]	[illegible]
[illegible]	[illegible]	[illegible]	American Snuff	[illegible]	[illegible]	[illegible]	[illegible]	[illegible]	[illegible]
[illegible]	[illegible]	[illegible]	American Steel Foundry	[illegible]	[illegible]	[illegible]	[illegible]	[illegible]	[illegible]
[illegible]	[illegible]	[illegible]	American Sugar Refining	[illegible]	[illegible]	[illegible]	[illegible]	[illegible]	[illegible]
[illegible]	[illegible]	[illegible]	Do. pfd	[illegible]	[illegible]	[illegible]	[illegible]	[illegible]	[illegible]
[illegible]	[illegible]	[illegible]	American Sumatra Tobacco	[illegible]	[illegible]	[illegible]	[illegible]	[illegible]	[illegible]
[illegible]	[illegible]	[illegible]	American Tel. & Tel.	[illegible]	[illegible]	[illegible]	[illegible]	[illegible]	[illegible]
[illegible]	[illegible]	[illegible]	American Tobacco	[illegible]	[illegible]	[illegible]	[illegible]	[illegible]	[illegible]
[illegible]	[illegible]	[illegible]	Do. Class B	[illegible]	[illegible]	[illegible]	[illegible]	[illegible]	[illegible]
[illegible]	[illegible]	[illegible]	American Water Works	[illegible]	[illegible]	[illegible]	[illegible]	[illegible]	[illegible]
[illegible]	[illegible]	[illegible]	Associated Dry Goods	[illegible]	[illegible]	[illegible]	[illegible]	[illegible]	[illegible]
[illegible]	[illegible]	[illegible]	American Woolen	[illegible]	[illegible]	[illegible]	[illegible]	[illegible]	[illegible]
[illegible]	[illegible]	[illegible]	Do. pfd	[illegible]	[illegible]	[illegible]	[illegible]	[illegible]	[illegible]
[illegible]	[illegible]	[illegible]	Am. Writing Paper pfd	[illegible]	[illegible]	[illegible]	[illegible]	[illegible]	[illegible]
[illegible]	[illegible]	[illegible]	American Zinc	[illegible]	[illegible]	[illegible]	[illegible]	[illegible]	[illegible]
[illegible]	[illegible]	[illegible]	Do. pfd	[illegible]	[illegible]	[illegible]	[illegible]	[illegible]	[illegible]
[illegible]	[illegible]	[illegible]	Anaconda Copper	[illegible]	[illegible]	[illegible]	[illegible]	[illegible]	[illegible]
[illegible]	[illegible]	[illegible]	Associated Oil	[illegible]	[illegible]	[illegible]	[illegible]	[illegible]	[illegible]
[illegible]	[illegible]	[illegible]	Atchison	[illegible]	[illegible]	[illegible]	[illegible]	[illegible]	[illegible]
[illegible]	[illegible]	[illegible]	Do. pfd	[illegible]	[illegible]	[illegible]	[illegible]	[illegible]	[illegible]
[illegible]	[illegible]	[illegible]	Atlantic Coast Line	[illegible]	[illegible]	[illegible]	[illegible]	[illegible]	[illegible]
[illegible]	[illegible]	[illegible]	Atlantic Gulf & W. I.	[illegible]	[illegible]	[illegible]	[illegible]	[illegible]	[illegible]
[illegible]	[illegible]	[illegible]	Austin Nichols	[illegible]	[illegible]	[illegible]	[illegible]	[illegible]	[illegible]
[illegible]	[illegible]	[illegible]	Auto Knitting	[illegible]	[illegible]	[illegible]	[illegible]	[illegible]	[illegible]
[illegible]	[illegible]	[illegible]	Baldwin Locomotive	[illegible]	[illegible]	[illegible]	[illegible]	[illegible]	[illegible]
[illegible]	[illegible]	[illegible]	Do. pfd	[illegible]	[illegible]	[illegible]	[illegible]	[illegible]	[illegible]
[illegible]	[illegible]	[illegible]	Baltimore & Ohio	[illegible]	[illegible]	[illegible]	[illegible]	[illegible]	[illegible]
[illegible]	[illegible]	[illegible]	Do. pfd	[illegible]	[illegible]	[illegible]	[illegible]	[illegible]	[illegible]
[illegible]	[illegible]	[illegible]	Barnsdall Corp. A	[illegible]	[illegible]	[illegible]	[illegible]	[illegible]	[illegible]
[illegible]	[illegible]	[illegible]	Bethlehem Steel	[illegible]	[illegible]	[illegible]	[illegible]	[illegible]	[illegible]
[illegible]	[illegible]	[illegible]	Do. 7% pfd (new)	[illegible]	[illegible]	[illegible]	[illegible]	[illegible]	[illegible]
[illegible]	[illegible]	[illegible]	Do. 8% pfd	[illegible]	[illegible]	[illegible]	[illegible]	[illegible]	[illegible]
[illegible]	[illegible]	[illegible]	Booth Fisheries	[illegible]	[illegible]	[illegible]	[illegible]	[illegible]	[illegible]
[illegible]	[illegible]	[illegible]	Brooklyn Manhattan	[illegible]	[illegible]	[illegible]	[illegible]	[illegible]	[illegible]
[illegible]	[illegible]	[illegible]	Do. pfd	[illegible]	[illegible]	[illegible]	[illegible]	[illegible]	[illegible]
[illegible]	[illegible]	[illegible]	Butte Copper & Zinc	[illegible]	[illegible]	[illegible]	[illegible]	[illegible]	[illegible]
[illegible]	[illegible]	[illegible]	Butte & Superior	[illegible]	[illegible]	[illegible]	[illegible]	[illegible]	[illegible]
[illegible]	[illegible]	[illegible]	Butterick	[illegible]	[illegible]	[illegible]	[illegible]	[illegible]	[illegible]
[illegible]	[illegible]	[illegible]	Caddo Oil & Refining	[illegible]	[illegible]	[illegible]	[illegible]	[illegible]	[illegible]
[illegible]	[illegible]	[illegible]	California Packing	[illegible]	[illegible]	[illegible]	[illegible]	[illegible]	[illegible]
[illegible]	[illegible]	[illegible]	California Petroleum	[illegible]	[illegible]	[illegible]	[illegible]	[illegible]	[illegible]
[illegible]	[illegible]	[illegible]	Do. pfd	[illegible]	[illegible]	[illegible]	[illegible]	[illegible]	[illegible]
[illegible]	[illegible]	[illegible]	Callahan Zinc	[illegible]	[illegible]	[illegible]	[illegible]	[illegible]	[illegible]
[illegible]	[illegible]	[illegible]	Calumet Arizona	[illegible]	[illegible]	[illegible]	[illegible]	[illegible]	[illegible]
[illegible]	[illegible]	[illegible]	Canadian Pacific	[illegible]	[illegible]	[illegible]	[illegible]	[illegible]	[illegible]
[illegible]	[illegible]	[illegible]	Central Leather	[illegible]	[illegible]	[illegible]	[illegible]	[illegible]	[illegible]
[illegible]	[illegible]	[illegible]	Do. pfd	[illegible]	[illegible]	[illegible]	[illegible]	[illegible]	[illegible]
[illegible]	[illegible]	[illegible]	Cerro de Pasco	[illegible]	[illegible]	[illegible]	[illegible]	[illegible]	[illegible]
[illegible]	[illegible]	[illegible]	Certain-Teed Products	[illegible]	[illegible]	[illegible]	[illegible]	[illegible]	[illegible]
[illegible]	[illegible]	[illegible]	Chandler Motors	[illegible]	[illegible]	[illegible]	[illegible]	[illegible]	[illegible]
[illegible]	[illegible]	[illegible]	Chesapeake & Ohio	[illegible]	[illegible]	[illegible]	[illegible]	[illegible]	[illegible]
[illegible]	[illegible]	[illegible]	Chicago & Eastern Illinois	[illegible]	[illegible]	[illegible]	[illegible]	[illegible]	[illegible]
[illegible]	[illegible]	[illegible]	Chicago Great Western	[illegible]	[illegible]	[illegible]	[illegible]	[illegible]	[illegible]
[illegible]	[illegible]	[illegible]	Do. pfd	[illegible]	[illegible]	[illegible]	[illegible]	[illegible]	[illegible]
[illegible]	[illegible]	[illegible]	Chicago, M. & St. Paul	[illegible]	[illegible]	[illegible]	[illegible]	[illegible]	[illegible]
[illegible]	[illegible]	[illegible]	Do. pfd	[illegible]	[illegible]	[illegible]	[illegible]	[illegible]	[illegible]
[illegible]	[illegible]	[illegible]	Chicago & Northwestern	[illegible]	[illegible]	[illegible]	[illegible]	[illegible]	[illegible]
[illegible]	[illegible]	[illegible]	Do. pfd	[illegible]	[illegible]	[illegible]	[illegible]	[illegible]	[illegible]
[illegible]	[illegible]	[illegible]	Chicago Pneumatic Tool	[illegible]	[illegible]	[illegible]	[illegible]	[illegible]	[illegible]
[illegible]	[illegible]	[illegible]	Chicago, Rock Island & P.	[illegible]	[illegible]	[illegible]	[illegible]	[illegible]	[illegible]
[illegible]	[illegible]	[illegible]	Do. 7% pfd	[illegible]	[illegible]	[illegible]	[illegible]	[illegible]	[illegible]
[illegible]	[illegible]	[illegible]	Do. 6% pfd	[illegible]	[illegible]	[illegible]	[illegible]	[illegible]	[illegible]
[illegible]	[illegible]	[illegible]	Chile Copper	[illegible]	[illegible]	[illegible]	[illegible]	[illegible]	[illegible]
[illegible]	[illegible]	[illegible]	Chino Copper	[illegible]	[illegible]	[illegible]	[illegible]	[illegible]	[illegible]
[illegible]	[illegible]	[illegible]	C. C. C. & St. L.	[illegible]	[illegible]	[illegible]	[illegible]	[illegible]	[illegible]
[illegible]	[illegible]	[illegible]	Do. pfd	[illegible]	[illegible]	[illegible]	[illegible]	[illegible]	[illegible]
[illegible]	[illegible]	[illegible]	Cluett, Peabody	[illegible]	[illegible]	[illegible]	[illegible]	[illegible]	[illegible]
[illegible]	[illegible]	[illegible]	Coca Cola	[illegible]	[illegible]	[illegible]	[illegible]	[illegible]	[illegible]
[illegible]	[illegible]	[illegible]	Colorado Fuel & Iron	[illegible]	[illegible]	[illegible]	[illegible]	[illegible]	[illegible]
[illegible]	[illegible]	[illegible]	Colorado & Southern	[illegible]	[illegible]	[illegible]	[illegible]	[illegible]	[illegible]
[illegible]	[illegible]	[illegible]	Coyden	[illegible]	[illegible]	[illegible]	[illegible]	[illegible]	[illegible]
[illegible]	[illegible]	[illegible]	Columbia Gas	[illegible]	[illegible]	[illegible]	[illegible]	[illegible]	[illegible]
[illegible]	[illegible]	[illegible]	Continental Motors	[illegible]	[illegible]	[illegible]	[illegible]	[illegible]	[illegible]
[illegible]	[illegible]	[illegible]	Consolidated Cigars	[illegible]	[illegible]	[illegible]	[illegible]	[illegible]	[illegible]
[illegible]	[illegible]	[illegible]	Consolidated Gas	[illegible]	[illegible]	[illegible]	[illegible]	[illegible]	[illegible]
[illegible]	[illegible]	[illegible]	Consolidated Textile	[illegible]	[illegible]	[illegible]	[illegible]	[illegible]	[illegible]
[illegible]	[illegible]	[illegible]	Continental Can	[illegible]	[illegible]	[illegible]	[illegible]	[illegible]	[illegible]
[illegible]	[illegible]	[illegible]	Corn Products Refining	[illegible]	[illegible]	[illegible]	[illegible]	[illegible]	[illegible]
[illegible]	[illegible]	[illegible]	Cosden & Co.	[illegible]	[illegible]	[illegible]	[illegible]	[illegible]	[illegible]
[illegible]	[illegible]	[illegible]	Crucible Steel	[illegible]	[illegible]	[illegible]	[illegible]	[illegible]	[illegible]
[illegible]	[illegible]	[illegible]	Do. pfd	[illegible]	[illegible]	[illegible]	[illegible]	[illegible]	[illegible]
[illegible]	[illegible]	[illegible]	Cuba Cane Sugar	[illegible]	[illegible]	[illegible]	[illegible]	[illegible]	[illegible]
[illegible]	[illegible]	[illegible]	Do. pfd	[illegible]	[illegible]	[illegible]	[illegible]	[illegible]	[illegible]
[illegible]	[illegible]	[illegible]	Cuban-American Sugar	[illegible]	[illegible]	[illegible]	[illegible]	[illegible]	[illegible]
[illegible]	[illegible]	[illegible]	Daniel Boone	[illegible]	[illegible]	[illegible]	[illegible]	[illegible]	[illegible]
[illegible]	[illegible]	[illegible]	Davison Chemical	[illegible]	[illegible]	[illegible]	[illegible]	[illegible]	[illegible]
[illegible]	[illegible]	[illegible]	Delaware & Hudson	[illegible]	[illegible]	[illegible]	[illegible]	[illegible]	[illegible]
[illegible]	[illegible]	[illegible]	D. L. & Western	[illegible]	[illegible]	[illegible]	[illegible]	[illegible]	[illegible]
[illegible]	[illegible]	[illegible]	Dome Mines	[illegible]	[illegible]	[illegible]	[illegible]	[illegible]	[illegible]
[illegible]	[illegible]	[illegible]	Dupont	[illegible]	[illegible]	[illegible]	[illegible]	[illegible]	[illegible]
[illegible]	[illegible]	[illegible]	Eastman Kodak	[illegible]	[illegible]	[illegible]	[illegible]	[illegible]	[illegible]
[illegible]	[illegible]	[illegible]	Electric Storage Battery	[illegible]	[illegible]	[illegible]	[illegible]	[illegible]	[illegible]
[illegible]	[illegible]	[illegible]	Endicott-Johnson	[illegible]	[illegible]	[illegible]	[illegible]	[illegible]	[illegible]
[illegible]	[illegible]	[illegible]	Erie	[illegible]	[illegible]	[illegible]	[illegible]	[illegible]	[illegible]
[illegible]	[illegible]	[illegible]	Do. 1st pfd	[illegible]	[illegible]	[illegible]	[illegible]	[illegible]	[illegible]
[illegible]	[illegible]	[illegible]	Do. 2nd pfd	[illegible]	[illegible]	[illegible]	[illegible]	[illegible]	[illegible]
[illegible]	[illegible]	[illegible]	Famous Players	[illegible]	[illegible]	[illegible]	[illegible]	[illegible]	[illegible]
[illegible]	[illegible]	[illegible]	Fleischmann	[illegible]	[illegible]	[illegible]	[illegible]	[illegible]	[illegible]
[illegible]	[illegible]	[illegible]	Federal Mining & Smelting	[illegible]	[illegible]	[illegible]	[illegible]	[illegible]	[illegible]
[illegible]	[illegible]	[illegible]	Do. pfd	[illegible]	[illegible]	[illegible]	[illegible]	[illegible]	[illegible]
[illegible]	[illegible]	[illegible]	Fisher Body	[illegible]	[illegible]	[illegible]	[illegible]	[illegible]	[illegible]
[illegible]	[illegible]	[illegible]	Fisk Rubber	[illegible]	[illegible]	[illegible]	[illegible]	[illegible]	[illegible]
[illegible]	[illegible]	[illegible]	Freeport Texas	[illegible]	[illegible]	[illegible]	[illegible]	[illegible]	[illegible]
[illegible]	[illegible]	[illegible]	General Asphalt	[illegible]	[illegible]	[illegible]	[illegible]	[illegible]	[illegible]
[illegible]	[illegible]	[illegible]	General Cigar	[illegible]	[illegible]	[illegible]	[illegible]	[illegible]	[illegible]
[illegible]	[illegible]	[illegible]	General Electric	[illegible]	[illegible]	[illegible]	[illegible]	[illegible]	[illegible]
[illegible]	[illegible]	[illegible]	General Motors	[illegible]	[illegible]	[illegible]	[illegible]	[illegible]	[illegible]
[illegible]	[illegible]	[illegible]	Do. Deb. stock 6s	[illegible]	[illegible]	[illegible]	[illegible]	[illegible]	[illegible]
[illegible]	[illegible]	[illegible]	Gold Dust	[illegible]	[illegible]	[illegible]	[illegible]	[illegible]	[illegible]
[illegible]	[illegible]	[illegible]	Goodrich Co.	[illegible]	[illegible]	[illegible]	[illegible]	[illegible]	[illegible]
[illegible]	[illegible]	[illegible]	Goodyear pfd	[illegible]	[illegible]	[illegible]	[illegible]	[illegible]	[illegible]
[illegible]	[illegible]	[illegible]	Goldwyn	[illegible]	[illegible]	[illegible]	[illegible]	[illegible]	[illegible]
[illegible]	[illegible]	[illegible]	Granby Cons.	[illegible]	[illegible]	[illegible]	[illegible]	[illegible]	[illegible]
[illegible]	[illegible]	[illegible]	Great Northern pfd	[illegible]	[illegible]	[illegible]	[illegible]	[illegible]	[illegible]
[illegible]	[illegible]	[illegible]	Great Northern Ore	[illegible]	[illegible]	[illegible]	[illegible]	[illegible]	[illegible]
[illegible]	[illegible]	[illegible]	Greene Cananea	[illegible]	[illegible]	[illegible]	[illegible]	[illegible]	[illegible]
[illegible]	[illegible]	[illegible]	Gulf States Steel	[illegible]	[illegible]	[illegible]	[illegible]	[illegible]	[illegible]
[illegible]	[illegible]	[illegible]	Hayes Wheel	[illegible]	[illegible]	[illegible]	[illegible]	[illegible]	[illegible]
[illegible]	[illegible]	[illegible]	Houston Oil	[illegible]	[illegible]	[illegible]	[illegible]	[illegible]	[illegible]
[illegible]	[illegible]	[illegible]	Hudson Motors	[illegible]	[illegible]	[illegible]	[illegible]	[illegible]	[illegible]
[illegible]	[illegible]	[illegible]	Hupp Motors	[illegible]	[illegible]	[illegible]	[illegible]	[illegible]	[illegible]
[illegible]	[illegible]	[illegible]	Illinois Central	[illegible]	[illegible]	[illegible]	[illegible]	[illegible]	[illegible]
[illegible]	[illegible]	[illegible]	Indiahoma Refining	[illegible]	[illegible]	[illegible]	[illegible]	[illegible]	[illegible]
[illegible]	[illegible]	[illegible]	Inspiration Cons.	[illegible]	[illegible]	[illegible]	[illegible]	[illegible]	[illegible]
[illegible]	[illegible]	[illegible]	Interboro Rapid Transit	[illegible]	[illegible]	[illegible]	[illegible]	[illegible]	[illegible]
[illegible]	[illegible]	[illegible]	Int'l Business Mach.	[illegible]	[illegible]	[illegible]	[illegible]	[illegible]	[illegible]
[illegible]	[illegible]	[illegible]	Int'l Agricultural Corp.	[illegible]	[illegible]	[illegible]	[illegible]	[illegible]	[illegible]
[illegible]	[illegible]	[illegible]	Int'l Cement	[illegible]	[illegible]	[illegible]	[illegible]	[illegible]	[illegible]
[illegible]	[illegible]	[illegible]	Inter. Combustion Engine	[illegible]	[illegible]	[illegible]	[illegible]	[illegible]	[illegible]
[illegible]	[illegible]	[illegible]	Inter. Harvester	[illegible]	[illegible]	[illegible]	[illegible]	[illegible]	[illegible]
[illegible]	[illegible]	[illegible]	Do. pfd	[illegible]	[illegible]	[illegible]	[illegible]	[illegible]	[illegible]
[illegible]	[illegible]	[illegible]	Int'l Mercantile Marine	[illegible]	[illegible]	[illegible]	[illegible]	[illegible]	[illegible]
[illegible]	[illegible]	[illegible]	Do. pfd	[illegible]	[illegible]	[illegible]	[illegible]	[illegible]	[illegible]
[illegible]	[illegible]	[illegible]	International Nickel	[illegible]	[illegible]	[illegible]	[illegible]	[illegible]	[illegible]
[illegible]	[illegible]	[illegible]	International Paper	[illegible]	[illegible]	[illegible]	[illegible]	[illegible]	[illegible]
[illegible]	[illegible]	[illegible]	Do. stamped pfd	[illegible]	[illegible]	[illegible]	[illegible]	[illegible]	[illegible]
[illegible]	[illegible]	[illegible]	Invincible Oil	[illegible]	[illegible]	[illegible]	[illegible]	[illegible]	[illegible]
[illegible]	[illegible]	[illegible]	*Iron Products Corp.	[illegible]	[illegible]	[illegible]	[illegible]	[illegible]	[illegible]
[illegible]	[illegible]	[illegible]	Jewel Tea	[illegible]	[illegible]	[illegible]	[illegible]	[illegible]	[illegible]
[illegible]	[illegible]	[illegible]	Jones Bros. Tea	[illegible]	[illegible]	[illegible]	[illegible]	[illegible]	[illegible]
[illegible]	[illegible]	[illegible]	Kansas City Southern	[illegible]	[illegible]	[illegible]	[illegible]	[illegible]	[illegible]
[illegible]	[illegible]	[illegible]	Do. pfd	[illegible]	[illegible]	[illegible]	[illegible]	[illegible]	[illegible]
[illegible]	[illegible]	[illegible]	Kansas & Gulf	[illegible]	[illegible]	[illegible]	[illegible]	[illegible]	[illegible]
[illegible]	[illegible]	[illegible]	Kayser (J.) Co.	[illegible]	[illegible]	[illegible]	[illegible]	[illegible]	[illegible]
[illegible]	[illegible]	[illegible]	Kelly Springfield	[illegible]	[illegible]	[illegible]	[illegible]	[illegible]	[illegible]
[illegible]	[illegible]	[illegible]	Kennecott Copper	[illegible]	[illegible]	[illegible]	[illegible]	[illegible]	[illegible]
[illegible]	[illegible]	[illegible]	Keystone	[illegible]	[illegible]	[illegible]	[illegible]	[illegible]	[illegible]

High 1924	Low 1924	Last Div.	Stock	Sales	Open.	Low.	High.	Close Bid.	Net change
[illegible]	[illegible]	[illegible]	Kresge	....	....	....	....	305	...
[illegible]	[illegible]	[illegible]	Laclede Gas	600	93⅛	93⅛	95	95½	+1½
[illegible]	[illegible]	[illegible]	Lee Rubber	200	10½	10½	10½	10	...
[illegible]	[illegible]	[illegible]	Lehigh Valley	300	40½	40½	40½	40½	+1⅛
[illegible]	[illegible]	[illegible]	Lima Locomotive	600	38¾	38¾	38	38¾	+1⅛
[illegible]	[illegible]	[illegible]	Loose Wiles Biscuit	1,800	50½	50½	54⅛	54½	+4½
[illegible]	[illegible]	[illegible]	Louisville & Nashville	100	90¼	90¼	90¼	90	−½
[illegible]	[illegible]	[illegible]	Loew's Inc.	200	16½	16½	16½	16½	...
[illegible]	[illegible]	[illegible]	Loft Inc.	100	5½	5½	5½	5½	+⅛
[illegible]	[illegible]	[illegible]	Liggett & Myers (new)	300	51	50½	51	50¾	+½
[illegible]	[illegible]	[illegible]	Do. pfd	....	....	....	....	113¾	+½
[illegible]	[illegible]	[illegible]	Lorillard (P.) (new)	200	35½	35½	35½	35½	+⅜
[illegible]	[illegible]	[illegible]	Mackay Co.	....	....	....	....	108	...
[illegible]	[illegible]	[illegible]	Mack Trucks	1,000	78½	78½	78½	77½	+1⅛
[illegible]	[illegible]	[illegible]	Mallinson & Co.	....	....	....	....	18½	−⅛
[illegible]	[illegible]	[illegible]	Manati Sugar	....	....	....	....	38	...
[illegible]	[illegible]	[illegible]	Manhattan Ry. Guar.	....	....	....	....	54	+2
[illegible]	[illegible]	[illegible]	Market Street Railway	....	....	....	....	7	...
[illegible]	[illegible]	[illegible]	Do. pfd	....	....	....	....	28	...
[illegible]	[illegible]	[illegible]	Do. prior pfd	....	....	....	....	48½	...
37⅜	25⅛	....	Maracaibo	600	26⅝	26½	26⅝	26½	+1
42	35	....	Marland Oil	8,000	34	33½	34¼	33½	+⅜
37⅝	32¾	2	Martin-Parry Corp.	300	33⅛	35	35⅛	34⅝	+⅜
55¾	39	....	Maxwell Motors A	300	40	40	40⅛	40⅛	+1⅛
16	11	....	Maxwell Motors B	400	11	11	11	10½	−⅛
95	84⅛	5	May Stores	1,000	85	84½	85⅛	84½	+1½
16⅛	15⅛	1	McIntyre Por. Mines	....	....	....	....	15⅝	...
36⅛	30½	....	Magma Copper	800	32½	31½	33½	32⅝	...
24⅝	14⅛	....	Mexican Seaboard Oil	13,700	19⅝	19⅝	20½	20	+⅜
....	....	....	Midvale Steel	....	....	....	....	27⅝	+⅝
24	20½	2	Miami	1,000	21½	21½	21½	21⅝	+½
6⅝	3⅞	....	Middle States Oil	6,000	4	3⅞	4⅛	3⅞	−⅛
4	1⅞	....	Minn. & St. L.	2,100	2⅛	2	2⅛	2	−⅛
46	33¼	4	Minn. St. P. & S. S. M.	....	....	....	....	33	+1
9⅝	7⅝	1	Mother Lode	700	7⅝	7⅝	8	7⅝	...
13⅛	10⅝	....	Missouri, Kansas & Texas	200	11⅛	11⅛	11⅛	10⅝	...
34½	28⅝	....	Do. pfd	200	31⅛	31⅛	31⅛	31	+¼
13⅝	9⅝	....	Missouri Pacific	....	....	....	....	12⅜	...
42½	29	....	Do. pfd	1,300	38	37⅝	38⅝	38⅝	+⅝
65	61½	4	Montana Power	300	62½	62	62⅛	62	−½
27⅝	23⅝	....	Montgomery Ward	3,200	23⅛	22⅝	23⅛	23	+⅛
27⅜	20⅛	3	Moon Motors	300	19⅝	19⅝	19⅝	19⅝	+⅜
114⅝	100	8½	Nash Motors	400	98⅛	98⅛	99	99½	+1½
10⅛	8	....	National Acme	....	....	....	....	7⅝	...
54⅝	50½	3	National Biscuit	300	51⅜	51⅜	52⅛	51⅝	+¼
72½	62½	3	National Supply Co.	100	62⅝	62⅝	62⅝	63	+1
44⅝	29⅝	....	National Enameling	300	26⅝	26⅝	26½	29⅝	+⅜
155⅝	127⅝	8	National Lead	300	127	127	127⅝	127⅝	+2⅝
....	....	....	Do. pfd	....	....	....	....	111	...
14⅛	11⅞	....	Nevada Consolidated	800	13	13	13	12⅞	...
117⅜	83½	7	New Orleans, Tex. & Mex.	1,200	115	115	116	113½	+1
80	47⅛	4	New York Air Brake	200	38⅝	38⅝	38⅝	38½	+½
106⅝	99⅝	7	New York Central	800	100½	100½	101	100⅞	+⅛
78⅝	72⅜	6	N. Y., Chicago & St. L.	400	74⅝	74½	74⅝	74	−⅛
87⅝	84⅛	6	Do. 2nd pfd	....	....	....	....	84⅝	+½
21	14⅛	....	N. Y., N. H. & Hartford	800	17⅜	17½	17⅝	17½	+⅛
19⅝	16⅛	....	N. Y., Ontario & Western	100	16⅝	16⅝	16⅝	16½	+⅛
132½	102⅛	8	Norfolk & Western	11,200	125	123	123¼	123⅝	−2⅝
23	22	2	North American	1,800	23⅛	22⅝	23¼	23	−⅛
55⅝	47⅝	5	Northern Pacific	200	51⅛	51⅛	51⅛	51	...
14½	12	....	Nova Scotia Steel	....	....	....	....	9	...
8	4⅝	....	Ontario Silver (new)	....	....	....	....	6	...
20⅝	18	1½	Orpheum Circuit	200	19	18⅝	19	18⅝	...
11⅝	8½	....	Otis Steel	200	8	8	8	7⅝	+⅜
47	41½	3	Owens Bottle	200	42⅛	42¼	42½	42⅝	−⅛
1⅛	⅝	....	Pacific Development	....	....	....	....	⅝	...
95⅝	90⅝	8	Pacific Gas & Electric	200	92⅝	92⅝	92⅝	92	+⅛
12⅞	10½	1.20	Packard Motors	400	10	10	10	9⅝	...
58⅝	46⅝	2	Pacific Oil	14,000	46⅝	45⅝	47⅝	47	+1⅝
61⅝	44⅝	4	Pan-American Petroleum	200	45⅛	45⅝	46⅝	46⅝	+1⅝
58½	41⅜	4	Do. Class B	5,700	42½	42⅛	44⅝	44⅝	+2
4⅛	1⅞	....	Penn.-Seaboard Steel	1,900	2	1⅞	2	1⅞	...
46⅝	42½	3	Pennsylvania	800	44	44	44⅛	44	+⅛
98⅝	83⅝	7	People's Gas	300	92⅝	92⅝	93⅝	92⅝	+⅛
45⅝	40⅛	4	Pere Marquette	16,000	43⅝	43⅝	45⅝	45	+1⅝
83⅝	80	5	Do. prior pfd	100	71½	71½	71½	71	−⅝
....	....	....	Do. pfd	....	....	....	....	59⅝	+⅝
45⅝	40⅛	3	Philadelphia Co.	300	43	43	43⅛	43	+⅝
42½	33⅝	2	Phillips Petroleum	7,300	37½	37⅛	37⅝	37⅛	+⅝
12⅝	8⅛	....	Pierce-Arrow	900	8	7⅝	8⅝	7⅝	...
30⅝	20½	....	Do. pfd	....	....	....	....	29⅝	+1
4⅛	1⅛	....	Pierce Oil	300	1⅛	1⅛	1⅛	1⅛	...
28	20	....	Do. pfd	100	22	22	22	22	...
65⅝	56⅝	4	Pittsburg Coal	600	57⅝	57⅝	58⅝	58	+½
45⅝	38	....	Pittsburg & West Virginia	....	....	....	....	42	−⅛
90	85⅛	6	Do. pfd	....	....	....	....	....	...
58⅝	49⅛	4	*Postum Cereal	....	....	....	....	48⅝	+⅛
62	47½	4	Pressed Steel Car	....	....	....	....	46⅝	+1
90	83	7	Do. pfd	....	....	....	....	81	...
49½	29⅝	....	Producers & Refiners	1,100	25⅝	23⅝	24⅝	24⅝	+1⅝
46⅝	39	4	Public Service of N. J.	1,400	42	41½	42⅛	41⅝	−⅛
128	113½	8	Pullman	300	116	116	116⅝	115⅝	+1⅛
67⅝	56	5	Punta Alegre Sugar	2,900	57	56⅝	58⅛	58	+2
26⅝	22½	1½	Pure Oil	1,700	21⅝	21½	21⅝	21⅝	+⅛
115½	106	8	Railway Steel Spring	....	....	....	....	108	+½
....	....	....	Do. pfd	....	....	....	....	114	...
12½	9	....	Ray Consolidated	1,400	9⅝	9⅝	9⅝	9⅝	...
79	52⅞	4	Reading	900	52⅝	52⅝	53⅝	53	+⅛
40⅝	32⅞	....	Remington Typewriter	....	....	....	....	34	−1
15⅝	8⅞	....	Replogle Steel	1,400	8½	8⅞	8½	8½	+⅛
61⅝	44⅛	....	Republic Steel	1,700	45⅝	45⅛	46	45⅝	+⅛
....	....	....	Do. pfd	....	....	....	....	84	−1
22⅝	14½	2	Reynolds Springs	1,100	14	13⅝	14	14	...
74⅝	61⅝	5	Reynolds Tobacco B	300	63½	63½	63⅝	63⅝	+⅛
59½	48	3.46	Royal Dutch	2,600	55⅝	55⅛	56	55⅝	+⅛
54⅝	*32⅝	....	Savage Arms	400	48	48	48⅝	48½	+1
24½	19½	....	St. Louis & San Francisco	700	20	19⅝	20½	20	+⅛
29⅝	16⅝	1	Shell Union	1,500	16⅝	16⅝	16⅝	16⅝	+⅛
42⅝	33	....	St. Louis, Southwestern	4,500	35⅝	35⅝	37⅝	36½	+1
65⅝	57⅝	5	Do. pfd	400	59⅝	59½	60	59⅝	+1⅝
16⅝	6⅝	....	Seaboard Air Line	400	9	9	9	9⅛	+⅛
97⅝	82	....	Sears-Roebuck	2,200	81⅝	81⅝	82⅝	82⅝	+2⅝
8⅛	1	....	Seneca Copper	400	1⅛	1⅛	1⅛	1⅛	...
26⅝	22⅝	1	Simmons Co.	300	22	22	22	22	...
37⅝	19⅝	2	Sinclair Cons.	4,700	20⅝	20⅝	20⅝	20⅝	+⅛
29	22⅝	....	Skelly Oil	700	23½	23½	23½	23½	−½
67⅝	56	6	Sloss-Sheffield Steel	100	55⅝	55⅝	55⅝	55⅝	+⅝
93⅝	86⅝	6	Southern Pacific	3,000	90½	90⅝	90⅝	90⅝	+⅝
55⅝	38⅝	5	Southern Railway	1,800	52⅝	52⅝	53	52⅝	+⅝
73⅝	66⅝	5	Do. pfd	300	71⅝	71⅝	71⅝	71⅝	+⅝
18⅝	12	....	Solar Mfg. Co.	100	17	12	12	12	...
68½	56⅝	2	Standard Oil of California	3,800	56⅝	56⅝	57⅝	57	+⅛
42⅝	36⅛	1	Standard Oil of N. J.	1,800	35⅝	35⅝	35⅝	35⅝	+⅛
65⅝	57⅝	4	Sterling Products	200	55½	55½	55½	55½	−1
100⅝	71⅝	10	Stewart-Warner	6,300	70	70	71⅝	79⅝	+1⅝
84⅝	60	8	Stromberg Carburetor	600	58	58	60	60	+1⅝
108⅝	84	10	Studebaker	10,300	81⅝	81⅝	83⅝	83⅝	+2
12⅝	7	....	Submarine Boat	1,400	7⅝	7⅝	8⅛	8⅛	+⅛
8⅝	3⅝	....	Superior Oil	800	4⅛	4⅛	4⅛	4⅛	...
....	....	....	Superior Steel	....	....	....	....	29⅝	...
9⅝	6⅝	....	Tennessee Copper	500	7	7	7	7	...
45⅝	41	3	Texas Company	2,300	40⅝	40⅝	40⅝	40⅝	+⅝
65⅝	58	8½	Texas Gulf Sulphur	....	....	....	....	57⅝	+⅛
30	19	....	Texas & Pacific	600	27	27	27⅝	27⅛	+½
15⅝	9	....	Texas-Pacific Coal & Oil	1,300	9⅛	9	9⅛	9⅝	+⅝
12⅝	8⅝	....	Third Avenue	....	....	....	....	10	...
41	35	3⅝	Timken Roller Bearings	200	35⅝	33⅝	33⅝	35⅝	+⅛
70⅝	53	6	Tobacco Products	2,300	54½	54⅛	55⅝	54⅝	+⅝
118⅝	113	7	Do. pfd	300	118½	118⅝	118⅝	117	...
91⅝	83⅝	7	Do. A	200	83	84⅝	85	84⅝	+⅛
6⅝	4	....	Transcontinental Oil	3,700	4	3⅝	4⅛	4	...
....	....	....	Transue & Williams	....	....	....	....	28	...
....	....	....	Twin City Rapid Transit	....	....	....	....	57	...
64⅝	57	6	Union Bag & Paper	....	....	....	....	48½	+⅛
132⅝	128⅝	10	Union Pacific	1,000	130	130	130½	130⅝	−⅛
37	27	2	United Alloy Steel	100	25⅛	25⅛	25⅛	25	...
80	73⅝	6	United Drug	....	....	....	....	74⅝	...
201½	182	10	United Fruit	....	....	....	....	187	...
11⅝	7⅝	....	United Railways	800	7⅝	7⅝	8	7⅝	+1
40⅝	28⅝	....	Do. pfd	....	....	....	....	27⅝	+⅛
84⅝	64	....	U. S. Cast Iron Pipe	28,700	78⅝	78	80⅝	79⅝	+1
83⅝	64⅝	....	U. S. Industrial Alcohol	3,100	64⅝	64⅝	64⅝	65⅝	+2
107⅝	95⅝	8	U. S. Realty	100	95	95	95	97	+1⅛
42⅝	28	....	U. S. Rubber	1,500	27⅝	27⅝	28⅝	28	+3
84⅝	70½	8	Do. pfd	1,100	74½	74½	77⅝	75⅝	+½
25⅝	18⅝	....	U. S. Smelting	1,000	20	20	20⅝	19⅝	+2⅝
100	95⅝	5¼	United States Steel	15,300	96⅝	96⅝	97⅝	97⅝	+⅝
120⅝	118⅝	7	Do. pfd	400	119⅝	119⅝	119⅝	119	+1
69	64	4	Utah Copper	750	66⅝	66½	67½	67	...
25⅝	18⅝	....	Utah Securities	4,400	26⅝	26⅝	27⅝	26⅝	+1⅛
33⅝	22	....	Vanadium Corp.	400	22⅝	22⅝	23	22⅝	+½
10⅝	1⅛	....	Virginia-Carolina Chemical	1,500	1⅝	1⅝	2	2	+⅛
79⅝	77	....	Virginia Iron, C. & C.	700	44	42	44	....	+⅛
16⅝	8⅝	2	Vivaudou	....	....	....	....	8⅝	−⅛
17⅝	10⅝	....	Wabash	700	13⅝	13⅝	13⅝	13⅝	+½
47⅝	32⅝	....	Do. pfd A	900	45⅝	45⅛	45⅝	45⅝	+⅝
33⅝	22½	....	Do. pfd B	....	....	....	....	30	...
38⅝	33⅝	3⅝	Wells-Fargo Express	100	35⅝	35⅝	35⅝	35⅝	+⅝
11⅝	9	....	Western Maryland	....	....	....	....	9⅛	+⅝
20⅝	18	....	Do. 2nd pfd	200	15⅛	15⅛	15½	13⅞	...
19⅝	14⅝	....	Western Pacific	200	18	18	18⅝	17⅝	+⅝
63⅝	58	6	Do. pfd	....	....	....	....	60	...
113	108	7	Western Union	400	106⅝	105⅝	106⅝	105⅝	−⅝
65	58⅝	4	Westinghouse Electric	3,100	59⅝	59⅝	60⅝	60	+⅝
10	7⅝	....	Wheeling & Lake Erie	....	....	....	....	8⅛	+⅛
29⅝	25⅝	2	White Eagle Oil	....	....	....	....	25	+⅝
56⅝	50⅝	4	White Motors	500	51	51⅛	51⅝	51½	+⅝
16⅝	14⅛	1¼	Waldorf	....	....	....	....	14⅝	...
40	33⅝	3	Wrigley	300	35	35⅝	35⅝	35⅝	+⅛
14⅝	7⅝	....	Willys-Overland	1,200	8⅛	8⅛	8⅛	8⅛	+⅛
88	66	....	Do. pfd	6,100	66⅝	66	66⅝	66⅝	...
28	11½	....	Wilson & Co.	1,700	10⅝	9⅝	10⅝	9⅛	−⅝
37⅝	34	....	Wisconsin Central	....	....	....	....	35⅝	...
345	280	8	Woolworth, F. W.	200	315	314½	315	312	+7
31⅝	25	....	Worthington Pump	....	....	....	....	24	+1

*Ex-dividend.
(Special dividends not listed.)
Total sales of stocks—675,100 shares.
Total sales of bonds—$9,681,000.

MARKET REVIEW

[EXCLUSIVE DISPATCH]

NEW YORK, April 23.—Today's rather numerous recoveries of a point or more in the industrial shares had no other visible significance than another change of direction in the narrow swing of prices. Not to go further back than a week, the stock exchange had been favored with a saving price on three successive days and by declines on the next three, so that today, under the highly mechanical program of the professional operators, should properly have been scheduled for an advance again. That the averages, after all the intervening forward and backward movements, should have ended today almost exactly where they stood a week ago, was only the familiar sidelight on the market's character.

One or two items of industrial information which came to hand today served to emphasize the equally familiar fact that the trade movement is not on the scale of a year ago, but nevertheless has some undoubtedly favorable aspects of its own. For the fourth successive time the railway carloadings statement covering the second week of April showed decrease from 1923. But while 7 per cent less cars were loaded than a year ago, the week's total ran nearly 28 per cent above the corresponding period in any other year. As compared with 1920 (this season was described as active) loadings for the first two weeks of the present month have increased 22 per cent and the amount of general merchandise started for distribution in the second week was actually 5 per cent above even 1923.

Similar curious discrepancies appeared in the midweek reports on the steel trade. The reduction in active furnaces has been greater than any preceding week this year, and the average rate of production in the Pittsburg district is now reported at only 75 percent of capacity, as against 90 during March. Yet, on the other hand, the Iron Age remarks that, dispite the apparent holding back of orders by consumers, "shipments from the mills appear to be up to the average of 1923," while volume of railway and construction work "compares favorably with that of March."

It may be correctly said, therefore, in the light of these latest returns, that the industrial position is still made up of the somewhat unusual combination of extremely large absorption of merchandise by consumers, with almost unanimous willingness on their part to commit themselves far ahead in the matter of prices. If this reluctance were accompanied by steadily reduced consumption, then prices would be falling much more rapidly. As it is there appears to be a fairly accepted level on which buyers and sellers can meet and do more than a normal business; but predictions have been pushed so far that the buyer has on the whole the position of advantage.

Both sterling and francs advanced in the London market before the New York opening, to prices higher than any yet touched. The early Wall street rates also went above Tuesday's high; the franc, at 6.85 cents, double the 3.42 price of March 8.

These early high prices of today did not hold for either francs or sterling, both closing at a moderate reaction.

Prices Move Up

[BY A. P. NIGHT WIRE]

NEW YORK, April 23. — Stock prices moved up briskly today under the impetus of a broad-covering movement which apparently was based on the realization that the short interest was becoming unwieldly as indicated by the unusually large number of stocks loaning "flat" and at premium. Net gains of 1 to 3 points were quite common at the close, with the sugars, oils and motors giving the best demonstrations of group strength.

While sentiment is still divided as to the immediate trend of prices, opinion of traders was quite general that the so-called short interest in the market is one of the largest in history. Several brokers reported that the size of the "loan crowd" demanding stock to make delivery on short contracts this morning was the largest in their experience, the unprecedented number of thirty-four issues loaning "flat," that is, without payment of interest to the borrower.

Trade news, as a rule, was favorable; loading of revenue freight for the week ending the 12th inst., which was made public today, showing a substantial increase after several weeks of decline.

This was construed as an indication that there had not been any further sharp curtailment in business.

United States Steel common closed nearly a point higher at 97 3-8. Baldwin rallied 2 points to 111 and then eased to 110 3-4. Strength of American Can, which closed nearly 2 points higher at 99 1-4, was attributed, in part, to reports that the company had settled the government's claim of about $4,000,000 for back taxes. Ample reserves had been set aside for this contingency. Studebaker closed more than 2 points higher at 83 7-8.

Short covering in the motor group was prompted to some extent by the statement of President Sloan of General Motors that sales of cars and trucks in the first quarter of the year were well above those of last spring. Gains of 1 to 2 points were scored by more than a dozen stocks in this group, including Chandler, Stewart-Warner, Stromberg Carburetor, Mack Truck and the Yellow Cab issues.

Higher raw and refined prices, together with rumors of favorable divided action, contributed to the strength of the sugar shares. Resumption of dividends by Mexican Seaboard and reports of an increased consumption of gasoline stimulated the buying of the oils.

Call money held at 4 per cent all day. Time money and commercial paper markets were quiet with no change in rates.

WORKING PARTNERS

Over 95% of the regular employes of Southern California Edison Company are Partners in the business.

During the month of January alone, these employes purchased over $1,000,000.00, par value, of Edison Stock.

Their financial interest in the Company now exceeds $7,000,000.00.

These people know this Company intimately. They work in this community or in one of the three hundred other communities which the Company serves.

With first-hand knowledge of the Company's properties, they are investing their earnings in this conservative business.

Ask Any Edison Employe About Edison Stock—He Knows the Facts!

EDISON 7% CUMULATIVE PREFERRED
sells for
$105 per share cash, $106 per share on our Easy Payment Plan

SOUTHERN CALIFORNIA EDISON COMPANY
Investment Department
Fourth Floor Edison Building
306 West Third Street
Los Angeles, California
MAin 7120

USE THIS COUPON
1924
Investment Dept.,
Edison Bldg., Los Angeles, Cal.
Kindly send me data re your 7% Preferred Stock.
Name
Address
Times

National Tea Company
Chicago
Common Stock
We have prepared a comprehensive analysis of this Company's stock and shall be pleased to send copies to investors upon request for
Circular LT-228
Merrill, Lynch & Company
I. N. Van Nuys Bldg.
Los Angeles
Chicago Detroit Milwaukee Denver New York
Members of the New York, Chicago, Detroit and Cleveland Stock Exchanges

APRIL (Quarterly) EDITION
Now Ready
BEFORE you buy or sell your stocks and bonds get your FREE copy of this valuable 308-page investor's and trader's guide and reference handbook.
The annual earnings of practically all the important corporations have been issued and are included in this issue.
These books are limited.
Ask for Handbook T-24.
J.D.WITT & CO
AN INSTITUTION OF SERVICE
STOCKS AND BONDS
... LOS ANGELES CAL. TRinity 1364

MUST BE SOLD
4 Flat building, 5 rooms each. Tile entrance, tile bath with shower; 4 garages and storage quarters; every modern convenience. Located in the choicest residential section of Glendale, the fastest growing city in America—uninterrupted view of the foothills and valley. One block from carline. Income of $3360.
Priced for quick sale, $22,500
MORTHLAND MORTGAGE COMPANY
TUcker 1014 Security Bldg. TUcker 1581

CAPITAL For Financing
Secured by Pleased Clients
Write or call upon our experts if you need large capital for any legitimate business in any locality.
Consult us if you wish to sell stock or present an offering to investors. We seek only legitimate propositions which will stand close investigation.
FINANCE YOUR BUSINESS
We will gladly discuss your financing problems with you free of charge and offer you valuable guidance and the strong co-operation of this entire organization. Our rich experience qualifies us to render a valuable service to those needing financing.
Bennett Financing Service
Walter M. Cookson, Secretary
1808 N. Western Ave.
Cor. Sunset Blvd.
Hollywood, Calif.

G·E·MILLER & COMPANY
Phone VAndike 4779 MUNICIPAL BONDS CORPORATION GOVERNMENT 709 Van Nuys Bldg.
VAndike 4839 Seattle Portland San Francisco

Commercial Paper — Graves & Graves — Investment Securities
MEMBER LOS ANGELES STOCK EXCHANGE
629 S. SPRING ST.—TRinity 9671

FRICK, MARTIN & COMPANY
INVESTMENT SECURITIES
647 South Spring Street Phone TRinity 4911

Los Angeles Gas and Electric Corpn. 6% Preferred Stock and all issues of bonds bought, sold and quoted. Tel. TRinity 6041. Bond & Goodwin & Tucker

SAVE
That's the first step toward financial independence. But only the first. Learn the next. It's equally important. "Sensible David Dickson" reveals the secret. You can have this book free if you are determined to get ahead. Mail your name and address in the margin of this page. Tear it out now as a reminder.
LEIGHT, HOLZER & CO.
207-221 W. Washington St., Chicago

WHAT'S DOING TODAY

Billionaires' Revue, Philharmonic Auditorium, Fifth and Olive, evening. Benefit of Los Angeles Children's Hospital. All-star acts on program.

Proxime Club luncheon, 631 South Spring, noon. Rev. Ira A. Trundle, speaker.

[illegible]

Hollywood Chamber of Commerce open forum, Hollywood Branch Library, 7:30 p.m. H. T. Cory will speak on "The Flood Bonds."

[illegible]

Woman's Alliance meeting, 925 South Flower, all day. Luncheon at noon. Mrs. Mina Budlong, speaker.

[illegible]

El Camino Real Chapter, Daughters of American Revolution, meeting, Hollywood Public Library, 2 p.m. Mrs. W. W. Stilson will speak on "The Early History of Los Angeles."

[illegible]

"Lecture on 'Java,'" broadcast over KHJ, The Times radio station, 9 p.m. Capt. Edward Salisbury, speaker.

[illegible]

Baseball, Washington Park, afternoon: Vernon vs. San Francisco.

Concert, Westlake Park, evening.

Free permanent California exhibit, scenic motion pictures, State Exposition Building, Exposition Park, 10 a.m. to 5 p.m.

Los Angeles Museum exhibit, Exposition Park, 10 a.m. to 4 p.m.

Southwest Museum exhibit, Southwest Museum, afternoon.

Chess and Checkers, room 829, Union League Building, Second and Hill, 7 a.m. to 12 p.m.

Illustrated lectures and scenic motion pictures, Chamber of Commerce, 10 a.m. to 4:15 p.m.

MOTION PICTURES:

Alhambra, Hill, between Seventh and Eighth—"Why Men Leave Home."

California, Eighth and Main—"Three Weeks."

Criterion, Grand at Seventh—Norma Talmadge in "Secrets."

Clune's Broadway, Broadway, between Fifth and Sixth—"The Dancing Cheat."

Grauman's Hollywood, McCadden Place and Hollywood Boulevard—"The Ten Commandments."

Grauman's Metropolitan, Sixth and Hill—Thomas Meighan in "The Confidence Man."

Grauman's Million Dollar, Third and Broadway—Leatrice Joy in "Triumph."

Grauman's Rialto, Sixth and Broadway—Gloria Swanson in "Society Scandal."

Loew's State, Seventh and Broadway—Jackie Coogan in "A Boy of Flanders."

Millers, Main and Ninth—Pauline Frederick in "Let No Man Put Asunder."

Mission, Ninth and Broadway—"Thy Name is Woman."

Tally's Broadway, Broadway, between Eighth and Ninth—"The Hunchback of Notre Dame."

STAGE:

San Gabriel Mission Play House, San Gabriel—"La Golondrina."

Biltmore Theater, Fifth and Grand—"Lightnin'."

Morosco Theater, 744 South Broadway—"Shore Leave."

Majestic Theater, Ninth and Broadway—"All Alone Susan."

Grand-avenue Theater, 730 South Grand—"The Invisible Husband."

Egan Theater, Pico and Figueroa—"White Collars."

VARIETIES:

Orpheum, 633 South Broadway—Sarah Padden & Co.

Hillstreet, Eighth and Hill—Ernest R. Ball, Popular Composer.

Burbank, Sixth and Main—"Burbank Baby Dolls."

Hippodrome, Fourth and Main—Vaudeville.

Pantages, Seventh and Hill—Ting Foo Chinese Jazz Band.

LIVE-STOCK MARKET AT VARIOUS CENTERS

[Furnished by Federal-State Live-Stock Market News Service, 303 Exchange Building, Stockyards.]

ESTIMATED RECEIPTS

	Cattle	Calves	Hogs	Sheep
Los Angeles	1,000	200	200	......
(Direct to packers)	250			
Chicago	[illegible]	[illegible]	[illegible]	[illegible]
Kansas City	[illegible]	[illegible]	[illegible]	[illegible]
Omaha	[illegible]	[illegible]	[illegible]	[illegible]
St. Paul	[illegible]	[illegible]	[illegible]	[illegible]
Denver	[illegible]	[illegible]	[illegible]	[illegible]
Ft. Worth	[illegible]	[illegible]	[illegible]	[illegible]
Total	[illegible]	[illegible]	[illegible]	[illegible]
Week ago today	[illegible]	[illegible]	[illegible]	[illegible]

LOS ANGELES CLOSE

CATTLE—Estimated receipts 1000, including 250 head direct to packers. [illegible]

CALVES—Market ruled active at prices strong to 25 cents higher, good and choice light milk calves cleared from 12.25@12.75.

HOGS—Estimated receipts 200. Market ruled active, the two loads included, average 153 pounds, clearing at 8.75, one packing sow weight [illegible] pounds 7.50.

BUILDING PERMITS

The building permits for yesterday exceeding $2500 value are:

DWELLINGS

[illegible]

APARTMENTS AND STORES

[illegible]

BUSINESS BREVITIES.

[Advertising]

The Times Branch office, 621 South Spring street. Advertisements and subscriptions taken. Telephone MEtropolitan 0700.

THE MASTER STROKE FOR RENEWING VIGOR

Neugo Gland Tablets

NEUGO is a scientific gland food and tonic, a system revitalizing preparation for the treatment of general debility, lowered vitality, nervous disorders, physical and mental weakness. When there is a feeling of exhaustion, and the system is all run-down, and ambition lags; when the appetite fails, and the food tastes flat; when there exists a nervous condition and the whole system feels out of harmony, then the NEUGO GLANDULAR TREATMENT will be found effective in overcoming these adverse and trying physical, nervous and mental conditions by nourishing and stimulating glandular activity.

Price $1.50 at all leading drug stores or direct by mail. Standard Drug Company, Offices, 355 South Broadway, Los Angeles, California.—[Advertisement.

Corns

Never Use a Knife!

It is so easy to get rid of a corn. Blue-jay ends them. Stops the pain instantly. Then the corn loosens and comes out. Does away with dangerous paring. Get Blue-jay at your druggist.

© B & B 1924

Blue-jay

Stabbed by Neuritis

Many people suffer attacks by this arch-fiend, commonly called "nerve inflammation." The first warning is usually a sharp stabbing pain, which may "come and go" or hurt constantly. You may feel it in the shoulder, neck, forearm, small of the back, or down the thigh and leg to the heel. It is sometimes mistaken for sciatica, rheumatism or neuralgia, which troubles often do end in neuritis.

No matter where you have nerve pains or what caused them, you can get quick relief without using narcotics or poisons. Apply Tysmol over the part that hurts, and within a few minutes the pain should be gone.

Tysmol is absorbed through the pores of the skin. It has a soothing, healing effect upon the diseased nerves, gradually helping to restore them to healthy condition.

Don't suffer any longer. Obtain a supply of Tysmol from any good druggist—price $1.

Tysmol Company, Mfg. Chemists, 400 Sutter St., San Francisco.—[Advertisement.

CORNS

Lift Off—No Pain!

Doesn't hurt one bit! Drop a little "Freezone" on an aching corn, instantly that corn stops hurting, then shortly you lift it right off with fingers.

Your druggist sells a tiny bottle of "Freezone" for a few cents, sufficient to remove every hard corn, soft corn, or corn between the toes, and the foot calluses, without soreness or irritation.—[Advertisement.

Teeth as Low as $5
Best Set $7

Best set, none better, no matter how much you pay. Including your choice of best plate material (metal excepted.) Guaranteed 10 Years. **$7.00**

MY EXTREMELY LOW PRICES

[illegible]

NOT A DENTAL PARLOR. A PRIVATE high-class, up-to-date, SANITARY dental office with sterilized instruments and gentlemanly operators whom you will not be ashamed to recommend to your friends.

X-RAY PRICES

[illegible]

Perfect Pictures Guaranteed.

DR. FAIRFIELD — Examinations Free
Entire Third Floor — 536 S. Bdwy.
Next to Arcade Bldg. — TUcker 5230

Wonderful Silk Stockings

Box of 4 pairs for $5.50

Guaranteed to give full service. Colors and sizes as you desire. They wear like sixty—all perfect, too! With a ravel stop to prevent runners. Chiffon Silk Stockings, 3 pairs for $5.00.

Buy a box today! Call at our upstairs shop, Room 408, Stack Building, 4th and Broadway, Entrance 228 W. 4th St.

Mail orders given prompt attention.

AMERICAN SILK MILLS

A CLEAR COMPLEXION

Ruddy Cheeks — Sparkling Eyes —Most Women Can Have

Says Dr. Edwards, a Well-Known Ohio Physician

Dr. F. M. Edwards for 17 years treated scores of women for liver and bowel ailments. During these years he gave to his patients a prescription made of a few well-known vegetable ingredients mixed with olive oil, calling them Dr. Edwards' Olive Tablets. You will know them by their olive color.

These tablets are wonder-workers on the liver and bowels, which cause a normal action, carrying off the waste and poisonous matter in one's system.

If you have a pale face, sallow look, dull eyes, pimples, coated tongue, headaches, a listless no-good feeling, all out of sorts, inactive bowels, you take one of Dr. Edwards' Olive Tablets nightly for a time and note the pleasing results.

Thousands of women and men take Dr. Edwards' Olive Tablets—the successful substitute for calomel—now and then just to keep them fit. 15c and 30c.—[Advertisement.

Many School Children Are Sickly

Mothers who value their own comfort and the welfare of their children, should never be without a box of Mother Gray's Sweet Powders for Children for use throughout the season. They break up Colds, Regulate the Bowels, Relieve Feverishness, Constipation, Teething Disorders, Headache and Stomach Troubles. Used by Mothers for over 30 years. THESE POWDERS GIVE SATISFACTION. All Drug Stores. Don't accept any substitute.

Trial Package sent FREE. Address Mother Gray Co., Le Roy, N. Y.

—[Advertisement.

Three-fold protection when moving

Great Padded Vans
Our big vans are deeply cushioned to protect your household goods and roomy enough to avoid the least crowding.

Personal Supervision
Men who know the moving business through years of practical experience, will give their whole attention to supervising each step—insuring intelligent, careful handling throughout.

Our Guarantee
Employees of this company are bonded—enabling us to guarantee the safety of your furniture or luggage in transit and in storage.

Consider this three-fold protection—backed by 16 years of service in the Southland, when it's time for you to move or store your household goods.

CALIFORNIA FIREPROOF STORAGE CO.
2808 W. PICO
phone 766-971

MOVING PACKING SHIPPING STORAGE

SERVICE WITH SECURITY

Window Shades

"A Shade the Best"

E. H. ELKELES
733 So. Hope St.
HARTSHORN ROLLERS
TRinity 8286 — VAndike 3889

Myer Siegel & Co.
617-619 S. Broadway

Sportswear

in Our AFTER-EASTER SALE
Today, Thursday, April 24, 1924

Knit Dresses

$19.50 to $49.50

Specially Priced

FORMERLY from $29.50 to $85. The reduction includes wool, silk and wool, fiber. In one and two-piece knit dresses. Sleeves short or long. Straight lines and belt effects. Tans, Madelyn Blues, Lanvin Greens, Whites and two-color combinations.

COATS

for sports wear
special **$29.50**

Unusual coats in tweeds, camel's hair and imported mixtures — formerly selling at $39.50 to $49.50.

Sweaters *Special* $14.85

Just think! Of pure silk Tuxedo in Navy, Gold, Pink and other colors, golf, in two-tone fronts. Our friends thought them very extraordinary at the former price of $29.50.

OTHER REDUCTIONS in HATS FURS DRESSES EVENING GOWNS

America's Finest Store

VOGUE COMPANY
BROADWAY AT EIGHTH

303 FIFTH AVE NEW YORK — 19 RUE DANTIN PARIS

DISTINCTIVE MODES INDIVIDUAL and EXCLUSIVE

WOMEN and MISSES SPORT APPAREL FAULTLESSLY CORRECT

Exquisite Copeland Spode China

Mounted in sterling silver, these exquisite plates are sure to charm the lovers of unusual china. Donavan & Seamans have been fortunate in obtaining a few of these plates whose manufacture has been discontinued 15 years.

Decorated with coloring effects which are characteristic of this beautiful ware, and of a size just suitable for varied uses. Unsurpassed for gift occasions.

Very Specially Priced at $15.00

Donavan & Seamans Co.
743 So. Broadway—Est. 31 Yrs.
Platinum, Gold & Silversmiths
OPPOSITE MOROSCO THEATER

Radiolas in Art Cabinets

The Beautiful new style 405 Victrola in two-toned Walnut. The Victor Company have made a limited number of this model for this season—your order should be placed early.

Easy Payments of course — RICHARDSON'S Victrolas Pianos 727 WEST SEVENTH STREET — *Open Every Evening*

THE WEATHER

[Official Report]

LOCAL OFFICE, U. S. WEATHER BUREAU, Los Angeles, April 23.—[Reported by H. B. Hersey, Meteorologist.] At 5 o'clock a.m. the barometer registered 29.86; at 5 p.m., 29.85. Thermometer for the corresponding hours showed 57 deg. and 60 deg. Relative humidity, 5 a.m., 92 per cent; 5 p.m., 63 per cent. Wind, 5 a.m., east, velocity 9 miles; 5 p.m., south, velocity 10 miles. Temperature, highest, 62 deg.; lowest, 49 deg. Rainfall for season, 4.65 inches; last season to date, 9.57 inches. Barometer reduced to sea level.

WEATHER CONDITIONS. — Showers occurred yesterday in the North Atlantic States and in Southern California. Moderate temperature was reported over the greater portion of the country yesterday morning. In Southern California clear weather prevailed Tuesday, but this was followed by increased cloudiness at night. Local showers began at many points early yesterday morning, with light snow in the mountains. The greatest amount of precipitation reported up to 5 o'clock was 1.06 inch at San Pedro. Unsettled weather may be expected to continue in this vicinity Thursday, with probably occasional showers. Small-craft storm warnings were ordered up on the Southern California coast at 7 o'clock yesterday morning for strong, gusty southwesterly winds.

SUN, MOON AND TIDES.—Los Angeles, April 24: Sun rises 5:11 a.m., sets 6:31 p.m. Moon sets 9:55 a.m. Los Angeles Harbor, April 24: High tides, 12:21 a.m. and 2:49 p.m.; low tides, 7:52 a.m. and 7:15 p.m.

LOCAL TEMPERATURES. — Minimum and maximum temperatures from Southern California points, reported yesterday to the Los Angeles office of the U. S. Weather Bureau, were as follows:

Stations—	Max.	Min.
Calexico	93	54
Los Angeles Harbor	65	50
Mt. Wilson	56	31
Newport Harbor	61	51
Pasadena	66	47
Pomona	71	48
Redlands	69	46
Riverside	71	49
Santa Barbara	62	50
San Bernardino	73	49
Santa Ana	66	51

LOCAL FORECAST

For Los Angeles and vicinity: Thursday fair in east, clearing in west portion; moderate to fresh southwesterly winds.

STATE FORECAST

SAN FRANCISCO, April 23.—Weather forecast: San Francisco and vicinity: Fair Thursday; not so cool; moderate to fresh northwesterly winds.

Northern California: Fair and warmer Thursday; moderate to fresh northwesterly winds.

Sacramento, Santa Clara and San Joaquin valleys: Fair and warmer Thursday; moderate northwesterly winds.

Southern California: Fair Thursday in the east portion, clearing in the west portion; moderate to fresh southwesterly winds.

ARIZONA FORECAST

PHOENIX (Ariz.) April 23.—Forecast for Arizona: Generally fair Thursday and Friday; not much change in temperature.

COLORADO RIVER

YUMA (Ariz.) April 23.—[Exclusive Dispatch from the U. S. Reclamation Service.] Gauge height Colorado River, 21.8 feet. Discharge, today, 42,100 cubic feet; yesterday, 42,500 cubic feet.

TEMPERATURES

Station—Conditions, 5 p.m.	Max.	Min.	Precip. 5 a.m. to 5 p.m.
Abilene—Cloudy	[illegible]	[illegible]	[illegible]
Boise—Cloudy	[illegible]	[illegible]	[illegible]
Boston—Clear	52	44	T.
Buffalo—Partly cloudy	[illegible]	[illegible]	[illegible]
Chicago—Cloudy	[illegible]	[illegible]	T.
Denver—Partly cloudy	[illegible]	[illegible]	[illegible]
Des Moines—Clear	[illegible]	[illegible]	[illegible]
Dodge City—Cloudy	[illegible]	[illegible]	[illegible]
El Paso	[illegible]	[illegible]	[illegible]
Eureka—Clear	[illegible]	[illegible]	[illegible]
Flagstaff—Clear	[illegible]	[illegible]	[illegible]
Fresno—Partly cloudy	[illegible]	[illegible]	.24
Galveston—Cloudy	72	[illegible]	[illegible]
Havre—Clear	[illegible]	[illegible]	[illegible]
Helena—Cloudy	[illegible]	[illegible]	[illegible]
Huron—Clear	[illegible]	[illegible]	[illegible]
Independence	[illegible]	[illegible]	[illegible]
Kamloops—Partly cloudy	[illegible]	[illegible]	[illegible]
Kansas City—Clear	[illegible]	[illegible]	[illegible]
Knoxville—Clear	[illegible]	[illegible]	[illegible]
Los Angeles—Partly cloudy	[illegible]	[illegible]	[illegible]
Memphis—Clear	[illegible]	[illegible]	[illegible]
Modena—Partly cloudy	[illegible]	[illegible]	T.
Needles—Partly cloudy	[illegible]	[illegible]	[illegible]
New Orleans—Cloudy	[illegible]	[illegible]	[illegible]
New York—Clear	[illegible]	[illegible]	[illegible]
North Head—Clear	[illegible]	[illegible]	[illegible]
Oklahoma—Cloudy	[illegible]	[illegible]	[illegible]
Phoenix—Clear	[illegible]	[illegible]	[illegible]
Pittsburg—Clear	[illegible]	[illegible]	[illegible]
Portland, Or.—Clear	[illegible]	[illegible]	[illegible]
Rapid City—Clear	[illegible]	[illegible]	[illegible]
Red Bluff—Partly cloudy	[illegible]	[illegible]	[illegible]
Roseburg—Clear	[illegible]	[illegible]	[illegible]
Roswell—Partly cloudy	[illegible]	[illegible]	[illegible]
St. Louis—Clear	[illegible]	[illegible]	[illegible]
Minneapolis and St. Paul—Cloudy	[illegible]	[illegible]	[illegible]
Sacramento—Partly cloudy	[illegible]	[illegible]	T.
Salt Lake City—Cloudy	[illegible]	[illegible]	[illegible]
San Diego—Cloudy	[illegible]	[illegible]	.10
San Francisco—Cloudy	[illegible]	[illegible]	[illegible]
San Luis Obispo—Clear	[illegible]	[illegible]	.01
Seattle—Clear	[illegible]	[illegible]	[illegible]
Spokane—Clear	[illegible]	[illegible]	[illegible]
Tampa—Cloudy	[illegible]	[illegible]	[illegible]
Tonopah—Cloudy	[illegible]	[illegible]	T.
Toronto—Clear	[illegible]	[illegible]	[illegible]
Washington—Clear	[illegible]	[illegible]	[illegible]
Winnemucca—Cloudy	[illegible]	[illegible]	[illegible]
Winnipeg—Partly cloudy	[illegible]	[illegible]	[illegible]
Yuma—Clear	[illegible]	[illegible]	[illegible]

VITAL RECORD

MARRIAGE LICENSES

The following marriage licenses were issued yesterday. Name and age given.

ABEGGLEN—HAFNER. Leo Abegglen, 32; Katharina Hafner, 23.
BAKER — MENEREY. Freeman E. Baker, 23; Thelma M. Menerey, 18.
BAKEWELL—KALLIS. Bernard K. Bakewell, 31; Annette J. Kallis, 31.
BEAUDINE—TAPPE. Harold T. Beaudine, 30; Stephanie E. Tappe, 23.
BONNELL—WESCOTT. John J. J. Bonnell, 33; Edith R. Wescott, 30.
CANEER—LEACH. Fernando Caneer, 24; Wanda C. Leach, 24.
CHAPRALIS—CHECOURA. James A. Chapralis, 32; Dorothy A. Checoura, 29.
COLLNIK—HOLLINGSWORTH. Ernest Collnik, 36; Emily Hollingsworth, 31.
CUMMINGS—SHANNON. Thomas P. Cummings, 49; Delia A. Shannon, 45.
DEANS—KEELING. Albert Deans, 44; Hannah A. Keeling, 44.
DICKSON—RILEY. Murray D. Dickson, 23; Florence L. Riley, 27.
DILWORTH—WHITEMAN. Nelson S. Dilworth, 33; Lillian O. Whiteman, 32.
DURSTON—RIDINGER. Wm. M. Durston, 26; Ruth H. Ridinger, 22.
ECCLES — JEMISON. Herbert H. Eccles, 25; Claudia M. Jemison, 20.
FANT—ERDMAN. Patrick D. Fant, 21; Kathleen Erdman, 18.
GONZALEZ—CUETO. Jose N. Gonzalez, 24; Maria Cueto, 24.
GRAESER—GRAF. Arthur R. Graeser, 25; Martha L. Graf, 24.
GRANT—CRIDER. Victor James Grant, 30; Charlotte M. Crider, 28.
GUTIERREZ — SANTANA. Jose Gutierrez, 23; Ascension Santana, 18.
HENRY—SMITH. Charles A. Henry, 21; Mary A. Smith, 20.
HERNANDEZ—HERRERA. Damien Hernandez, 33; Anita Herrera, 23.
HIGGINS—RUDDELL. Clarence R. Higgins, 19; Viola G. Ruddell, 23.
HIGGINS—SHUPP. Frank L. Higgins, 45; Clara E. Shupp, 42.
HOISINGTON—YOUNG. Ira H. Hoisington, 51; Elnora A. Young, 40.
HUTCHINSON—TALLMAN. Robert Hutchinson, 38; Marjorie R. Tallman, 27.
KENNEDY — BAKER. Hugh R. Kennedy, 29; Katherine B. Baker, 20.
KING—WOODLAND. Leonard L. King, 24; Madeline A. Woodland, 21.
LAWTON—SMITH. Lewis A. Lawton, 21; Louise A. Smith, 23.
LEACH—NUTTING. Henry W. Leach, 34; Amy M. Nutting, 47.
LEPORE — GENTILE. Mike Lepore, 23; Flora Gentile, 18.
MARTINEZ—DIAZ. Vicente Martinez, 30; Julia Diaz, 35.
MENDOZA—DUNN. Edward Mendoza, 30; Emma Dunn, 24.
MIESEN—YOUNGBLUTH. Lloyd E. Miesen, 30; Irene M. Youngbluth, 24.
MOECK—BARCLAY. Charles Moeck, 34; Loretta Barclay, 48.
NARSASIAN—KACJADORIAN. Shasha Narsasian, 45; Sofia Kacjadorian, 40.
O'CONNOR—PORTER. Jack O'Connor, 29; Alline Porter, 20.
PIERSEN—WASSON. Albert J. Piersen, 24; Anna M. Wasson, 18.
QUINTERO — SALAS. Trinidad Quintero, 23; Frances Salas, 21.
RIBOLI — VAERINI. Pietro Riboli, 30; Laura Vaerini, 21.
RUDY—FULLER. Harvey G. Rudy, 23; Margaret C. Fuller, 18.
RULE—JOHNSON. Herbert R. Rule, 23; Laura Johnson, 24.

MARRIAGE LICENSES

The following marriage licenses were issued yesterday. Name and age given.

SMITH—EDWARDS. Milton W. Smith, 27; Louise E. Edwards, 21.
SPENCER—LESSIG. Amos F. Spencer, 75; Clara Bell Lessig, 56.
STROHM—BAKER. Wilbur J. Strohm, 23; Mary Baker, 21.
TERRELL — REED. Rowland Terrell, 23; Mina Reed, 24.
WAGNER — HORNER. Joseph D. Wagner, 23; Geneva F. Horner, 18.
WILSON—SHAW. John H. Wilson, 44; Winifred Shaw, 44.

BIRTHS

Names, sex, place and date of birth.

ALEXANDER. Mr. and Mrs. W. C. Boy. 1139 West Avenue 54. April 21.
ANDERSON. Mr. and Mrs. Naplin. Boy. Methodist Hospital. April 12.
BALDWIN. Mr. and Mrs. Arthur. Boy. Methodist Hospital. April 15.
BARBER. Mr. and Mrs. John. Daughter. Good Samaritan Hospital. April 19.
BEST. Mr. and Mrs. Heber. Daughter. Methodist Hospital. April 18.
BLACK. Mr. and Mrs. Henry. Boy. Pacific Hospital. April 17.
BROWN. Mr. and Mrs. Roy. Daughter. Stork's Nest. April 14.
CLOTTS. Mr. and Mrs. Herbert. Boy. Maternity Home. April 19.
COZAD. Mr. and Mrs. Gerald. Boy. 632 West Eighty-fourth street. April 19.
CRAIGIN. Mr. and Mrs. Walter. Boy. Pacific Hospital. April 16.
CUMMINGS. Mr. and Mrs. David. Daughter. Good Samaritan Hospital. April 20.
DE NIKE. Mr. and Mrs. Edward. Daughter. Welshaar Maternity Home. April 15.
DICKINSON. Mr. and Mrs. Harry. Boy. Methodist Hospital. April 17.
EDDY. Mr. and Mrs. George. Boy. 1621 West Seventy-first street. April 12.
FAHEY. Mr. and Mrs. George. Daughter. Methodist Hospital. April 15.
GRAY. Mr. and Mrs. Peter. Daughter. General Hospital. April 16.
GRIFFICE. Mr. and Mrs. Hillman. Boy. Stork's Nest. April 14.
HARBOLD. Mr. and Mrs. Orli. Boy. Stork's Nest. April 14.
HARLOW. Mr. and Mrs. Clyde. Boy. 2068 Twenty-sixth avenue. April 17.
HUNTER. Mr and Mrs. Neil. Boy. French Hospital. April 19.
JENSEN. Mr. and Mrs. Orson. Daughter. French Hospital. April 19.
KELLY. Mr. and Mrs. Patrick. Boy. General Hospital. April 16.
MASTERSON. Mr. and Mrs. Verlan. Daughter. Milne Maternity Home. April 10.
McBRIDE. Mr. and Mrs. Sterand. Boy. Bonnie Brae Maternity Home. April 18.
MYERS. Mr. and Mrs. Raymond. Daughter. Sylvan Lodge. April 18.
PAYNE. Mr. and Mrs. Edgar. Daughter. General Hospital. April 15.
PEARSON. Mr. and Mrs. Fred. Daughter. 1237 West Pico street. April 15.
POYER. Mr. and Mrs. Lester. Boy. Methodist Hospital. April 12.
SHEFFIELD. Mr. and Mrs. Charles. Daughter. 3114 Fourth avenue. April 3.
SHORT. Mr. and Mrs. Alfred. Boy. Bonnie Brae Maternity Home. April 16.
VAIL. Mr. and Mrs. Edward. Daughter. Good Samaritan Hospital. April 18.
WALZ. Mr. and Mrs. Harold. Boy. Methodist Hospital. April 18.
WHITMAN. Mr. and Mrs. Luther. Boy. Terry Sanitarium. April 18.
WILLIAMS. Mr. and Mrs. Earl. Boy. Methodist Hospital. April 15.
WISE. Mr. and Mrs. P. A. Boy. Good Samaritan Hospital. April 21.
WOODBURN. Mr. and Mrs. Worth. Boy. Miles Maternity Home. April 12.

DIVORCE SUITS FILED

ABBOTT. Hester L. against George Bartlett.
BEAL. Mollie against John Henry.
FILKINS. Marion L. against Jesse E.
GRUBER. Julia against August.
HALL. Ida K. against Frank R.
HANCOCK. Milton Taylor against Kathryn.
JUCKER. Marie against Emel.
LEATART. Elmer against Flora M.
MORRISON. Clara Webster against Hugh Irwin.
PYNE. James M. against Hannah Opal.
RIXEY. John W. against Helen.
SECREST. Valeria Givens against Frank B.
SHEPARD. Ruth B. against Edward C.
SMITH. Alma against Nelson A.
SMITH. Harold F. against Hazel May.

DIVORCE DECREES GRANTED

ADKINS. Ruth from Lloyd.
BANK. Charles A. from Blanche C.
BRENNER. Harry from Tillie.
CHICHESTER. Fancy from Norman.
DOWDY. Blanche from Elmer.
HAMMOND. Violet L. from Cooper S.
KERMODE. John E. from Letta.
MORSE. Nita M. from Edward M.
RANDALL. Hazelle M. from James W.
SCHMOLL. Dora from Frank.
STELLE. Marie from Jack R.

NATURALIZATION PETITIONS

Petitions for naturalization, with name, nationality and residence given, were filed yesterday with the United States District Court, as follows:

Margaret A. Harrison, Canada, 1806 West Forty-first Drive.
William A. Bellarmene, Canada, Wilmington.
Albert J. Blackmore, Ireland, 305 North Dillmore street.
John F. Petersen, Sweden, 140 West Fifty-eighth Place.
Giacomo Cipriano, Italy, 841 East Forty-third street.
Salvatore Bingo, Italy, 1263 East Forty-fifth street.

OFFICIAL DEATH LIST

Name and place of death—	Age.	Date.
BABCOCK, Elisha. Los Angeles	80	April 22
BEALL, Andrew. Los Angeles	43	April 19
BENNETT, E. G. Los Angeles	67	April 22
BENSON, Pete. Los Angeles	40	April 20
BOSSON, Mary. Los Angeles	11	April 22
BROWN, Ethel. Los Angeles	[illegible]	April 20
CONRAD, Lealian. Los Angeles	40	April 21
DAVIES, Robert. Los Angeles	24	April 21
DUFF, L. Los Angeles	35	April 20
GAY, John. Los Angeles	38	April 21
GUPTE, Emil. Los Angeles	30	April 21
JOHNSTON, Floyd. Los Angeles	46	April 20
MARKS, Minnie. Los Angeles	[illegible]	April 20
MOORE, Nellie. Los Angeles	44	April 19
MORIARTY, John. Los Angeles	68	April 21
NICHOLS, Archie. Los Angeles	31	April 17
O'BERLIN, Charles. Los Angeles	42	April 20
PIERMAN, Harry. Los Angeles	52	April 23
SMITH, Harry. Los Angeles	46	April 22

DEATHS

With Funeral Announcements.

AKINS. Ida Akins of Redondo Beach.
Remains at Cresse's. Notice of funeral later.

ALLEN. At 1918 South Manhattan, Cecelia M. Allen, mother of George M. and Mary E. Allen.
Funeral at Westlake M. E. Church, Friday, 2:30 p.m. Bresee Brothers, directors.

ANDREWS. At her home, 564 North Lucerne Boulevard, April 23, 1924, Margaret Colburn Andrews, wife of F. L. Andrews, mother of Jane Frances Andrews, and daughter of Mrs. Ada L. Ware.
Funeral services will be held in the chapel of J. D. Paris & Co., corner Tenth and Flower streets, Friday, April 25, at 10:30 a.m.

BABCOCK. At the home of his daughter, Mrs. R. A. Green, April 22, Elisha J. Babcock.
Farewell services will be held at the Connell chapel, 1229 South Hope street, Thursday, April 24, at 4 p.m. Interment, Arlington Cemetery, Washington, D. C.

BAKER. April 23, William B. Baker.
Remains at the parlors of W. A. Brown. Notice of funeral later.

BENNETT. April 22, E. G. Bennett, aged 67 years, beloved husband of Margaret Bennett.
Remains at The White Company, 664 West Washington street. Interment, Burlington, Wis.

CHUGG. Funeral services for Mildred Chugg will be held today at 2 p.m. from the chapel of Pierce Brothers, 720 West Washington street, corner of Bonnie [illegible].

COOPER. Mrs. Nellie Evans Cooper of 312 East Avenue 28, wife of Chauncey D. Cooper.
Funeral services at Cresse's, Friday, 2 p.m.

DRAVO. At 2272 West Washington street, Jennie E. Dravo, loving mother of Mrs. Fred E. Golding and sister of H. C. Plough of this city.
Funeral services Friday, April 25, at 10:30 a.m., in the chapel of Reed Bros.-Dallenbaugh Co., 721 West Washington street.

FRANKENSTEIN. Jeanette Frankenstein of Chicago, Ill., widow of the late Morris Frankenstein, beloved mother of William B. Frankenstein, Mrs. Etta Lowenstein, Sydney C. and Helen Frankenstein, passed away in this city April 22, 1924.
Remains are being shipped today to Chicago, Ill., by Bresee Brothers, for funeral and services at Temple Sholem, Monday, April 28, at 11 o'clock a.m.

HAMALL. April 23, Arthur Hamall, aged 76 years, of 5606 Carlton Way, beloved brother of Theresa Hamall, formerly of Montreal, Can.
Funeral services will be held Friday morning at 9:15 o'clock from the Church of the Blessed Sacrament, 6661 Sunset Boulevard. Le Roy Bagley in charge.

HIGSON. At 4842 Oakwood, April 22, Annie M. Higson.
Remains at Bresee Brothers, 855 Figueroa.

JUDD. At Pasadena, Chauncey William Judd, beloved husband of Alida M. Judd.
Funeral services at Cresse's, today, 10 a.m.

LOWE. At Redondo Beach, April 21, Col. W. R. Lowe, aged 87 years.
Remains at Cate's undertaking parlors, Redondo Beach.

MACEY. At Pasadena, at her home, 78 North Grand avenue, April 23, Gertrude Holmes, widow of the late Hiram R. Macy and mother of the late Lloyd Richardson Macy.
Funeral from the residence, Saturday, April 26, at 2:30 p.m.

MADDREN. April 22, at 1283 Harper avenue, Mrs. Ann Isabelle Maddren, aged 81 years.
Funeral services will be held Friday, April 25, at 2 p.m. from the chapel of Strother & Dayton, 6240 Hollywood Boulevard. Interment, Forest Lawn Cemetery.

MARMION. At San Gabriel, April 23, 1924, Elsa Viola Marmion, beloved wife of W. F. Marmion and stepmother of Elizabeth and William Marmion.
Funeral Friday morning at 10:30 o'clock from the Church of Our Savior, Roses Road, San Gabriel. Interment, San Gabriel Cemetery. Turner, Stevens & Turner, Alhambra, directors.

MASHEK. April 20, 1924, Julia Mashek, aged 73 years.
Remains at The White Company, 664 West Washington street. Interment, Cleveland, O.

McCAFFERY. April 22, Kate McCaffery, aged 63 years.
Remains at Bresee Brothers, 855 Figueroa. Funeral at Cathedral Chapel, Green street, Thursday, 9 a.m.

DEATHS

With Funeral Announcements.

McDONALD. April 22, [illegible]

McKEEVER. [illegible]

McWILLIAMS. [illegible]

NEVILLE. April 22, [illegible]

NIMOCK. [illegible]

PERRY. April 21, [illegible]

PIERMAN. [illegible]

RENARD. April 22, [illegible]

RIDDOCH. [illegible]

STUART. [illegible]

TAYLOR. April 22, [illegible]

THOMPSON. [illegible]

VAN WAY. April 21, [illegible]

WHALEN. [illegible]

FUNERAL NOTICE

[illegible]

CARD OF THANKS

[illegible]

CARD OF THANKS

[illegible]

FUNERAL DIRECTORS

ROBINSON & [illegible]
Booth & Boylson [illegible]
RUPPE MORTUARY
W. H. SUTCH, [illegible]
GODEAU & MARTINONI Funeral Service [illegible]
E. CLAIR OVERHOLTZER [illegible]
E. E. OVERHOLTZER [illegible]
GEORGE B. REMINGTON 1123 South Flower [illegible]
Reed Bros.-Dallenbaugh [illegible] 721 WEST WASHINGTON
PIERCE BROTHERS 720 WEST WASHINGTON
PECK & CHASE CO. [illegible]
Garrett Bros. 1671 [illegible]
Robt. Sharp & Son.

CEMETERIES

FOREST LAWN [illegible] "The Cemetery Beautiful" Cemetery, Mausoleum, [illegible] Glendale Ave. & San [illegible]
BEAUTIFUL HOLLYWOOD CEMETERY 6000 Santa Monica Blvd. Automobile at your [illegible]
INGLEWOOD PARK Columbarium
ROSEDALE CEMETERY Crematory, Vault, 1831 West Washington
VALHALLA [illegible]

FLORISTS

HOWARD & SMITH Floral Offerings [illegible]

Southern California [illegible] Vol. XLIII.

LYTELLS PART ROMANCE SE[illegible]

[illegible] Believes Wife May [illegible] Divorce Soon

Claire Windsor Admits Affection for Bert

[illegible] Deny Love Affair, Girl is Flustered

While "The Meanest Man in [illegible]" was admitting last [illegible] his wife very likely will [illegible] for divorce from him but [illegible] nevertheless considers her [illegible] woman and thinks [illegible] of her, a young lady friend [illegible] was admitting deep affection [illegible] him and expressing the belief [illegible] he is "quite the nicest [illegible] ever knew."

[illegible]

WIFE IN NEW YORK

[illegible]

AGREED TO PART

[illegible]

CLAIRE FLUSTERED

[illegible]

[Continued on Page 2, Column 5]

[illegible]RTIST ADDS T[illegible]

[illegible]minine Charm of Actress[illegible] Viennese Searcher

Two new beauties, a blonde and [illegible] Linnenkamp's collection of [illegible] yesterday. They are Miss Cl[illegible] Mary Philbin, who stars in Univ[illegible]

[illegible]

HORSES D[illegible] STABLE, [illegible] PLANT BU[illegible]

Eleven Animals [illegible] Spectacular Fire [illegible] Undetermined

Eleven horses [illegible] death and damage [illegible] $50,000 caused by a [illegible] that destroyed [illegible] Marchessault and [illegible] last night.

[illegible]

BLACK AND WHITE CABS TRinity 1234

RHEUMATISM Constructive Treatments
CLINORIUM "The Place to Get Well"
Dr. Louis C. Shingle D.P.
BEacon 3201
1001 W. Washington St.

...rn California Interests. Editorials—News—Business—Society—The Drama.

The Times
LOS ANGELES

XLIII. THURSDAY MORNING, APRIL 24, 1924.—PART II. 20 PAGES. POPULATION (By the Federal Census—(1920)— 576,673 By the City Directory—(1924)—1,148,181

...TELLS PART; ROMANCE SEEN

...Believes Wife May Get Divorce Soon

...Windsor Admits Her Affection for Bert

...Deep Love Affair, But Girl is Flustered

...The Meanest Man in the ... was admitting last night ... very likely will start ... dreams from him but that ... realizes considers her an ... woman and thinks a ... a young lady friend of ... admitting deep affection ... and expressing the belief ... is "quite the nicest man ... knows. ... he isn't really the ... man in the world—not ... is he just popularly known ... admits he played the ... part in a picture by that ... is known throughout the ... world as Bert Lytell. ... were at the Ambassador ... Mr. Lytell confirmed ... that he and Mrs. Lytell ... separated and that he under... very likely will start ... proceedings in the near ...

COLOR 'HEALER' ARRESTED; OCCULT SCHOOL RAIDED

Dinshah Disciple Faces Medical Law Charge

The asserted revolutionary art of treating all ailments by color waves, fathered by a Parsee from India, Col. Dinshah P. Ghadiali, came under scrutiny of the law in Los Angeles late yesterday with the arrest of a pupil of Col. Dinshah by Special Agent Albert Carter of the State Board of Medical Examiners.

J. W. Cowan, 35 years of age, was the disciple of Col. Dinshah taken into custody. He pleaded not guilty to a charge of violating the State Medical Act by practicing without a license when arraigned before Judge Chambers in Police Court. Bail was set at $200.

Cowan immediately requested that Col Dinshah be notified.

Operating as J. W. Cowan, S.C.T. (Spectro-Chrome Therapist,) the suspect was taken into custody at his offices, 427-429, in a building at 321 West Third street. His apparatus, consisting of a spectro-chrome machine and colored slides, together with advertising literature, was seized as evidence. Fifteen persons whom he is asserted to have treated will be summoned as witnesses.

Col Dinshah has been giving lectures in Los Angeles on his asserted color-healing invention, and instructing students at room 437, Lankershim Hotel. He has been the object of attack by Henry Ford since he arrived in the United States, having been particularly assailed in Ford's magazine, the Dearborn Independent, as a master of buncombe who has placed himself in a position to defy the law by refraining from personal healing practices while teaching his methods to others. Col. Dinshah has challenged Ford's statements, however, and asked for an investigation.

The system which Cowan used, as taught by the Parsee colonel, is based on the theory that the waves from each color of the spectrum have particular heading powers; that the body is divided into areas which have color affinities, and that the application of the proper color wave will alleviate any disease located in the particular area to which it is applied.

The system holds that the true primary colors are red, green and violet, and the machine, or medium through which the treatment is given, Carter said, is composed of a 1000-watt electric globe, which produces light through a concentrating lens. The light then passes through colored glass slides which may be changed at will. What color light to apply to that portion of the body affected is accomplished by means of a chart, which supplies full directions.

Special Agent Carter said that the arrest yesterday was the first of a series planned by the Board of Medical Examiners, to include every pupil of Col. Dinshah who sets up in practice.

"The Board of Medical Examiners are helpless to bring action against Col. Dinshah," he said, "because he does not practice or treat patients with his machine. He merely teaches pupils the uses and methods and they go out and practice. Cowan is one of these."

Advertising matter used by Col. Dinshah and by Cowan disclaims any attempt to heal the sick and afflicted.

"I treat—Nature heals," is the slogan used.

Col. Dinshah in a lecture on the 11th inst., attacked Henry Ford and American medical institutions, asserting that he (Dinshah) was the victim of malicious persecution, and that he would strike back.

The attack on Col. Dinshah in The Dearborn Independent was published in the issue of March 15, under the heading, "Colored Glass Now Cures All Ills."

Cowan's hearing will be set by Judge Chambers today at 2 p.m., the defendants having requested until that time to consult an attorney and obtain the advice of Col. Dinshah.

Records of Cult Held; Students Now Sought

Swooping down on the headquarters of the School of Sacred Science in the Walker Auditorium Building late yesterday afternoon, detectives from the District Attorney's office seized records, documents and files of the organization and then searched the home of Ralph M. De Bit, leader and founder of the cult.

The two raids were conducted under search warrants by Detectives Diamond and Reamer of the District Attorney's office, acting under instructions from Chief Trial Deputy Fitts. All of the papers and records seized were taken to Mr. Fitts's office for checking. Efforts will be made today to locate other papers and some letters believed to be in the hands of some of the students enrolled in the organization.

MILLION "SHARES"

Among the records seized at the headquarters of the school in the Walker Auditorium and at the home of Ralph De Bit and his wife, Dr. Ione Ingles De Bit, were trustees' certificates in the School of Sacred Science Association. This association, according to the records, is capitalized at $1,000,000, divided into 1,000,000 "beneficial interests called shares." The purpose of the association, it is declared, was to establish a community for the cult near Long Beach.

Upon the records seized, Fitts announced, will be based the inquiry to determine whether or not the sale of certificates was in violation of the Corporate Securities Act. So far, it is asserted, no record has been found of a permit issued for the sale of stock, neither is the "association" incorporated.

FEDERAL QUIZ SEEN

When the investigation of this angle is completed, Mr. Fitts declared, the matter will be placed before State Corporation Commissioner Daugherty.

It also developed yesterday, Mr. Fitts said, that the association has used the United States mails. This discovery, it is said, will bring the matter before the Federal authorities.

The seizure was directed by Fitts and was conducted with the assistance of Investigators Charles Reamer and Jack Diamond, who have been assigned to the case. It was conducted on the authority of warrants obtained by the District Attorney's office.

Continuing the search into the inner workings of the school or occult healing and metaphysics, the investigators yesterday took a lengthy statement from Miss Miriam Ronnen, former secretary for Ralph De Bit. Miss Ronnen left her position with the school a week ago, it was said. They also questioned Dr. J. H. Kritzer, former student of the school, and Miss Fannie Swan, housekeeper for the De Bits since their marriage last August.

The present scrutiny of the school by the District Attorney's office was projected by the suicide Monday of Theodore G. Beaver, wealthy manufacturer and student of the school, who is said to have planned to donate a large sum of money to the proposed community near Long Beach.

HYPNOTISM CHARGED

Another development yesterday which affects the investigation is connected with the civil action filed for the recovery of $27,000 donated to De Bit by Mrs. Emma E. Adams, an asserted incompetent. The action was filed through Mrs. Lida M. Kinney, guardian of Mrs. Adams. It is asserted that the De Bits obtained possession of Mrs. Adams's fortune while she was under the influence of hypnotism.

Judge J. Perry Wood yesterday appointed the Security Trust and Savings Bank guardian of Mrs. Adams's property on Mrs. Kinney's application.

Judge Wood declared it appeared Mrs. Adams was likely to lose her money through the action of "artful and designing persons."

At the hearing yesterday Mrs. Kinney testified Mrs. Adams got messages from her dead husband via the ouija board, telling her when she and her children would die.

ADMITS GIFT

Mrs. Adams was not in court, but came when a bailiff was sent for her. She admitted she had given De Bit a deed for her home.

(Continued on Page 2, Column 6)

McCartney Case "Mystery Woman"

Mrs. Caroline Faltis

Asserted woman companion of realty man in alleged roadhouse attack on wife bears out story of Sydney Blair, to effect that he acted at the point of McCartney's gun.

SEEK M'CARTNEY ON TRAIN

Middle West Police Get Wire from Sheriff Traeger; Forced to Pose at Gun's Point, Blair Says

Acting on a hot tip, Sheriff Traeger late last night rushed a wire to a town described by the Sheriff's office only as "somewhere in the Middle West," requesting the authorities there to take from an eastbound train a man whom the authorities believe to be Grant McCartney, wealthy real-estate broker wanted in connection with an attack on his wife in a roadhouse on the night of the 6th inst.

Ever since Mrs. McCartney, who is suing her husband for divorce, was picked up from the road in a semiconscious condition following the attack on her, the authorities have been looking for McCartney. The wife said she was lured to the roadhouse by a ruse and there forced into a compromising position with Sidney Blair, process server and private detective, while a flashlight picture was taken. She said that following the asserted attack she was driven away in her husband's automobile but managed to leap from it to the street, where she was found by Deputy Sheriff Herrod, who happened along.

Blair said he was forced into the compromising position with Mrs. McCartney at the point of a gun held in McCartney's hands.

"MYSTERY WOMAN" SPEAKS

This charge and the issuance of a statement by the "mystery woman" in the case, whose identity was disclosed as Mrs. Caroline Faltis, wealthy matron living at 620 South Gramercy Place, were the developments yesterday in the investigation of "frame-up" charges made by Mrs. McCartney against her husband and Blair.

Blair's statement was made yesterday shortly after his arrival with Deputy Sheriff Frank Dewar from Albuquerque, where he was arrested. Questioning was in the presence of Deputy Sheriffs Stensland, Weir, Dewar and Capt. William Bright of the homicide squad of the Sheriff's office.

Blair denied he struck Mrs. McCartney on the mouth, felling her, while a flashlight photograph was taken of them in a compromising position. He charged McCartney with striking the blow and with shoving a pistol against his head until he went down on his knees beside Mrs. McCartney.

ADMITS "FRAME-UP"

He admitted, however, being hired by the real estate man to leave service of Mrs. McCartney for whom he was supposed to be serving papers against her husband, and to participate in a "frame-up" at the roadhouse. The extent of the "frame-up" was limited at the time, however, he declared, to placing liquor glasses on a table at which Mrs. McCartney would be sitting.

The statement further deals with Blair's movements in watching Mrs. McCartney whom her husband had charged, he said, with going out with a casting director living in Hollywood, and with the events following the night of the 6th inst. until Blair's arrest in Albuquerque five days later.

Mrs. Faltis, from whose house the McCartney party left on the night of the 6th inst., appears constantly in Blair's story, but, according to deputies, is not involved by it so as to make her criminally liable.

LOANS TO McCARTNEY

The matron, rich and beautiful, has been separated from her hus-

(Continued on Page 2, Column 3)

SPEED ON HIGHWAY WORK URGED AS VITAL TO CITY

Auto Club Obtains Pledge of Civic Leaders to Hasten Paving as Stabilizer of Economics

The Automobile Club of Southern California yesterday asked the city government to hasten realization of the city's program of highway development as a means of adjusting the city's economics as well as accomplishing the improvements for their traffic relief and property improvement value. The request was backed by the Chamber of Commerce, the Los Angeles Traffic Commission and the newly formed Greater Los Angeles Association.

Civic leaders declared the matter one of immediate and all-important necessity.

The program was discussed at a luncheon at the Elite, attended by the Mayor, members of the City Council and other city officials who promised their hearty co-operation. The Automobile Club's proposal was embodied in a letter to the City Council signed by W. L. Valentine, the club's president. David R. Faries, chief counsel for the club, read the letter.

OPPORTUNITY CITED

It said:

"We are advised that there are at the present time, forty-three projects pending for the paving or improvement of main, important arteries of travel for which petitions have been granted by the City Council. These projects will comprise, we are told, sixty-three miles of streets and will cost altogether more than $50,000,000 to construct. We are further advised that, with four exceptions, no work has been done in the preparation of plans on any of these projects. We also are told that in addition there are 130 orders for street improvement work not yet presented to the Council which the petitions were filed prior to January 1, last, and over 300 orders for street improvement work which have been filed since January 1, last, none of which has yet been reached.

"In calling your attention to this situation we do not by any means intend to criticise any officer or any employee of the city. It is not our thought that there is occasion for such criticism. Our motive in calling it to your attention is the hope that you will see in this situation the opportunity for constructive action on your part which will place in circulation the millions of dollars and place in positions of employment the thousands of men necessary for the carrying on of this vast street construction program.

SPEED URGED

It is probably fair to say that in the ordinary course of events, as progress is now being made, it will be approximately two years before all of the street work for which petitions are now on file can be commenced. We respectfully suggest to you that you could do nothing better for the city of Los Angeles than to expedite this work to such an extent that all of the street work now petitioned for could be started within a period ranging from three to six months.

"The city of Los Angeles constantly is looking for new industries which will provide additional work for its citizens. Here is an opportunity for the City Council to provide almost immediately an industry of tremendous magnitude. Nor is this all. The expediting of this work as we suggest herein would be a tremendous assistance in the solving of the city's traffic congestion problem—a phase of the matter which alone would justify strenuous efforts on your part."

"This proposal rightly puts traffic relief in a secondary position," said Paul G. Hoffman, president of the Traffic Commission. "As we understand it, the total of the projects is nearer $50,000,000. The cost to the city of the realization of this program would be repaid twenty to one in the saving of time alone through the paving of the main arteries."

BACKED BY MAYOR

Mayor Cryer was in "hearty accord" with the proposal.

"I was very much struck recently by reading an article which held it was poor economics to do public works at peak prosperity, since it merely reduced the supply of labor," he said.

"Hence at this time of what might be called relative depression, nothing could be better for the city. If we are two years behind our street program it is

(Continued on Page 2, Column 4)

ASKS POWER BOND STAND OF CHAMBER

Citizens' Committee Seeks to Clear Up Reports of Conflicting Nature

April 23, 1924.

An Open Letter to the Board of Directors, Chamber of Commerce, Los Angeles, Cal.

Gentlemen:

In the campaign literature circulated by the Mayor's Power Committee the statement appears over the signature of your secretary that the chamber approves the $21,000,000 power bond issue May 6, as a result of careful investigation "through its expert committees."

There recently has appeared a public statement to the effect that the Chamber of Commerce subcommittee of five engineers (D. W. Murphy, Alfred Salisbury, W. R. Barnard, Frank Simpson and Mr. Elsasser) carefully investigated and reported to the Chamber of Commerce power committee, of which Lucien K. Chase is the chairman, that $8,000,000 would suffice to answer the present needs of the Power Bureau.

The divergence between these two assertions gives rise to a very serious question.

Was the report of the subcommittee of five engineers presented to the directorate and members of the chamber by the committee of which Mr. Chase is chairman?

Further:

In a spirit of fairness to both sides in the present controversy, would it be just to give the public access to the subcommittee report to which reference is made?

The Chamber of Commerce is highly regarded as a quasi-public body, engaged in the laudable effort of promoting the welfare of Los Angeles, in all parts of the nation. Spending as it does, money raised by taxation and contributed by the public, it owes to the public the neutral duty of adding to the general understanding of all public questions.

[Signed]

Very truly,

CITIZENS' BOND COMMITTEE

By Dana R. Weller.

MATRIMONIAL PLAN RUDELY BROKEN UP

Plans of Mollie Pollock, 17 years of age, to marry right away were broken up yesterday by Detective Lieutenants Lloyd and Roberds when they found her fixing up an apartment she had rented at 520 South Flower street. The young woman, who is an artist's model, disappeared Sunday and her parents reported her as missing. "I left home to get married," she told the detectives. But her parents went to the police station and took her away with them. A young man she said was her fiance accompanied her to the police station, but did not remain.

SCORE HURT AS CAR HITS TRUCK

Skull of Driver is Crushed, and Death Expected

Five Taken to Hospital for Emergency Treatment

Traffic is Tied Up by Crash on San Pedro Street

A truck driver was probably mortally hurt, a score or more passengers were injured, a street car was damaged, a motor truck was demolished and rush-hour traffic was delayed half an hour late yesterday in a collision at Twenty-fourth and San Pedro streets.

The driver is Joe Lee, 34 years of age, of 1415 West Sixty-ninth street, employed by the Log Cabin Bakeries. His skull was crushed and he received other injuries practically certain to cause his death, physicians said.

Four passengers and the motorman of the street car were sufficiently injured to require treatment at Receiving Hospital and twenty or twenty-five passengers were cut, bruised and shaken but did not go to the hospital.

Howard Hennessy of 6416½ Mira Monte avenue; A. D. Clark of 5926 Towne avenue; J. E. Johnson of 402 East Sixty-sixth street, and Thomas J. Stenshorn of 501 East Vernon avenue, with Motorman C. E. Cowdrey, were treated at Receiving Hospital for cuts of face and hands. All were standing on the front platform where the greatest force of the shock was received. Conductor A. C. Watterson was slightly hurt.

According to Motorman Cowdrey, Lee was driving in the same direction as the street car, southward, and swerved suddenly in front of it. The street car struck the truck a glancing blow, sending it completely over and smashing it. The front end of the car was shattered by the blow.

HOLLYWOOD HOTEL IS TO GO UP SOON

Work on New $6,000,000 Structure Will Start in Few Weeks

Work on the new Hollywood-California Hotel will start within a few weeks, it was announced yesterday by Noel Davenport, president of the building corporation.

As announced in The Times several months ago, the proposed hotel will be built on Hollywood Boulevard near Gower street, at a cost in excess of $6,000,000. According to plans being outlined by Curlett & Beelman, architects, the hotel will be height-limit and built in the form of a cross.

Contracts have been let to the Foundation Company of New York, builders of the Singer and Woolworth buildings in New York City. A bond issue of $2,500,000 has been underwritten by Sutherlin, Barrow & Co., Inc., of New Orleans, and Walker & Roberts of New York.

Sheran & Alvord, attorneys, are preparing papers for the organization of the company under California and Delaware laws at a capitalization of $4,000,000. Directors of the company include Dr. Frank H. Barham, Jacob Baum, Ida H. Brokaw, Charles H. Christie, Noel Davenport, William C. De Mille, Edward A. Dickson, Benjamin E. Hampton, Neil McCarthy, James A. Nelson, Fred Niles, Dr. O. E. Palmer, Hal E. Roach, John E. Sutherlin, A. Z. Taft, Jr., and George G. Young.

MARRIED FOR SIXTY YEARS

Ardmore Avenue Couple Celebrate Anniversary of Wedding During Civil War

Yesterday meant the realization of dreams to Mr. and Mrs. Joseph Berny of 118 North Ardmore avenue, for they celebrated their sixtieth wedding anniversary, surrounded by six of their eight children, sixteen grandchildren and one great-grandchild.

Even the weather, according to the aged couple, corresponded with that on their wedding day and at the reception in the afternoon there were two friends who had attended the wedding as children sixty years before.

The wedding took place during the Civil War at Terre Haute, Ind., Mr. Berny going back to the front the day after his marriage. It is his proud boast that he voted three times for Abraham Lincoln, once for Senator and twice for President. He is 88 years of age and Mrs. Berny is 82.

The children who were present are Mrs. Will N. Goff, Mrs. G. L. Sallada, Mrs. C. F. Matthais, Mrs. Harry Lowe and Miss Carrie Berny, of this city, and Mrs. John F. Shaw of Terre Haute, where Mr. and Mrs. Berny lived until coming to California. Mrs. R. J. McKenna of Omaha, and Mr. Charles Berny of Edinburgh, Tex., were unable to come.

Realize Dreams of Long Ago

Happy on Sixtieth Wedding Anniversary

Mr. and Mrs. Joseph Berny, whose nuptials took place in Lincoln's day.

...IST ADDS TO ELECT LIST

...e Charm of Actresses Will be Portrayed by Viennese Searcher for Ideal Types

...her beauties, a blonde and a brunette, were added to Prof. ...'s collection of types of pulchritudinous American ... They are Miss Claire Windsor, Goldwyn star, and ..., who stars in Universal productions.

...Vienna portrait ... in this country to ... of fifteen most ... spoke in glowing ... the charms of these two ... were discovered ... spent about two ... fruitless search.

... Windsor he said that ... to the light blonde ... possessing every ... of this type.

... shows itself in ... her deep blue eyes ... and not of them peeps ... is communicated. "Her ... and her skin and ... health and a care-

... is a brunette with ... and perfectly bal... In her distin... the shows ... and the sweetness ... feel that she is a ... actress with a ...

... has made the ... for the por... completed the por... Hardin, the first ... Los Angeles ... first line of his ... of them were ... York. He will ... on the Pacific ... Coast until he has completed the collection, which will be reproduced in album form by a Vienna publishing house.

Two New Beauty Queens Crowned

Mary Philbin Claire Windsor

ALMOST INCH OF RAIN FALLS

Seasonal Precipitation Increased to 6.65 in Los Angeles; Prospects for More

Intermittent showers that ended in a heavy rain Tuesday night and yesterday morning materially increased the seasonal precipitation in Southern California. An average of almost an inch of rain fell during the night and early morning.

Los Angeles was visited by .55 of an inch of rainfall with prospects for more, according to the local Weather Bureau. This brings the season's fall up to 6.65 inches against 9.57 at this time last year.

HEAVY FALL AT BEACH

At long Beach 1.36 inches fell, almost all between the hours of 5 and 6:30 a.m., yesterday. At times there the fall amounted to almost the proportions of a cloudburst. Storm drains and sewers in all parts of that city were reported flooded. The rainfall there still is two inches short of last year's mark.

San Joaquin Valley received almost a quarter of an inch. Indications there were that more rain would fall, although the forecast was for clearing weather today. Tourists making the trip over the summit from Lone Pine, Inyo county, to Camp Nelson, reported that five feet of

(Continued on Page 2, Column 4)

TODAY'S BIBLE TEXT

BLESS THE LORD, O my soul, and forget not all his benefits; who forgiveth all thine iniquities; who healeth all thy diseases; who redeemeth thy life from destruction.

—Psalm ciii:2-4.

RAINFALL REPORT

Following is the rainfall, in inches, reported from various Southern California points up to 6 p.m. yesterday:

	Storm.	Season.	Last season.
Los Angeles	.55	6.65	9.57
Anaheim	.41	9.44	9.41
Bakersfield	.05	4.09	6.33
Beaumont	.04	12.92	11.97
Claremont	.31	12.94	14.55
Covina	.37	10.58	15.55
Eagle Rock	.42	9.92	10.14
El Monte	.42	10.50	
Fresno	.28	5.34	9.37
Fontana	.48	12.08	13.03
Fullerton	.07	10.14	
Glendale	.78	10.03	13.16
Glendora	.40	11.36	13.24
Highland	.32	13.43	13.93
Huntington Beach	1.28	7.68	8.49
Inglewood	.18	6.17	9.30
La Habra	.32	7.58	8.80
La Verne	.76	11.03	10.39
Long Beach	1.39	8.33	9.74
Los Angeles Harbor	1.00	6.00	9.36
Monrovia	.67	11.49	13.60
Mt. Wilson	.10	15.44	22.61
Newport Beach	.15	7.39	6.83
Ontario	.58	12.44	13.04
Orange	.65	10.18	9.18
Oxnard	.45	8.83	10.04
Pasadena	.55	9.60	13.53
Pomona	.63	12.59	13.86
Porterville	.12	5.36	8.64
Redlands	.30	10.93	11.31
Redondo	.51	8.79	8.58
Rialto	.50	12.94	11.87
Riverside	.29	9.33	8.50
San Bernardino	.40	11.34	11.03
San Diego	.18	5.43	5.91
Santa Ana	.93	13.03	7.58
Santa Barbara	.36	6.25	16.33
Santa Maria	.63	6.21	12.41
Santa Monica	.87	5.61	8.71
Sierra Madre	.39	7.25	17.21
South Pasadena	.77	9.98	12.23
Upland	.98	15.40	18.61
Van Nuys	.76	8.81	7.96
Yorba Linda	.61	10.98	8.54
Yucaipa	.40	13.85	10.87

Early Copy

requested for next Sunday's issue of—

Times Want Ads

Telephone MEtpoltn 0700

COUNTERFEIT SUSPECT SEIZED

Man is Said to Represent Gang in Southland

Will be Taken to Bay City to Face Charge

Four Held in San Francisco; Equipment Taken

Walter Hoover, arrested in Los Angeles yesterday by William W. Ashe, agent in charge of the United States Secret Service, is said by officials to be the Southern California representative of a counterfeiting gang that has been passing spurious $10 and $20 Federal reserve notes throughout the State. Hoover was arrested in a hotel. He will be taken to San Francisco for trial on a charge of conspiracy to make and pass counterfeit money.

Four others to be tried with Hoover are under arrest in San Francisco. They are Edward Miller, Harry Indorsky, Mrs. Alice Indorsky and Harry Schwartz. Miller, it is reported, recently was released from the Federal prison at McNeil Island where he was imprisoned for violation of the Dyer Motor Vehicle Act.

According to Ashe, secret service officials began search for members of the asserted counterfeiting gang in January when reports of counterfeit Federal Reserve notes came in from various cities. Federal agents in San Francisco raided a residence in an exclusive section of the city where they seized, they assert, three outfits used in making spurious money. They reported finding counterfeit bills amounting to about $10,000. Miller, it is said, owned two homes and posed as a retired millionaire.

Agent Ashe said the $10 notes are well made but that the $20 notes are off-color and have been passed mostly on foreigners.

PLEA TO DISCONTINUE RATES OF COMMUTERS

The State Railroad Commission took under advisement yesterday the application of the Glendale and Montrose Railway Company for permission to discontinue commutation fares between Glendale and Eagle Rock, following a hearing on the petition before Examiner Geary.

The company asked cancellation of the thirty-ride commutation fare books selling for $1 which have been issued for more than eight years. As a substitute the company applied for permission to charge a straight 5-cent fare for the two and one-half-mile ride between Glendale and Eagle Rock.

No protestants were present at the hearing and it was declared by officials of the company that the city of Glendale had approved the proposed change in fare.

The commission announced yesterday that permission has been granted the Pacific Electric to discontinue street railway service on East Washington street from Lake avenue, Pasadena, to the end of the line at Sierra Alta on condition that motor bus service be installed on the route.

FILMS LURE GIRL TO NAVY

Admiral Thinks Bobbed-Hair Blonde Found on Arizona Sought Publicity and Hollywood

Love of sensation and hopes for a film career and not the proverbial love for a sailor-man were the motives that entered into the tradition-shattering presence of a bobbed-hair sailorette on board the U.S.S. Arizona.

A rigid search of all ships of the Fourth Division of the United States battle fleet yesterday at Los Angeles Harbor failing to reveal additional girl stowaways drew from Rear-Admiral W. V. Pratt the opinion that the discovery of the girl stowaway on the dreadnaught Arizona at Balboa, Panama Canal Zone, on the 12th inst., was the blasting of a film-struck maid's scheme to get free transportation to Hollywood with abundant publicity as an introduction.

NO ACCOMPLICE FOUND

The investigation by the naval board of inquiry so far has failed to connect any one with the smuggling of the girl on board the warship, it was said.

The discovery of the bobbed-hair blonde stowaway was disclosed yesterday. She is Madeline Blair, 22 years of age. It is believed she concealed herself aboard the Arizona while it was in New York Harbor. She was attired in a regulation sailor's uniform and might not have been discovered, it was said, had not her cap fallen off when she stooped to drink in the engine room. She was found fifteen minutes before the Arizona sailed from Balboa and was promptly put ashore.

TELLS OF OTHERS

The girl's statement, before she left, that there were other stowaways of her sex aboard ships of the Fourth Division caused Admiral Pratt to order a rigid search.

Last night, the search at the harbor being fruitless, Admiral Pratt said he is sure the Blair girl pulled the smuggling act alone and that none of the personnel was implicated.

The Harbor District turned out en masse to welcome officially the Battle Fleet yesterday. The streets of the harbor district were decorated and a score of dances and parties were given the returned sailors and officers.

OFFICERS DINED

Admiral S. S. Robison, commander-in-chief of the Battle Fleet, his staff and hundreds of officers were honored guests at an informal reception last night at the Elks' Club at Los Angeles Harbor. The affair was tendered by the Chamber of Commerce.

Enlisted men numbering several thousand were entertained at the Soldiers and Sailors Club.

Reunions in hundreds of homes were observed during the day. Social and church bodies threw open their doors for the men on liberty.

VETERANS AFTER RECRUITS

A recruiting campaign will be launched by James B. Gresham Post, Veterans of Foreign Wars, at an entertainment and smoker tonight at headquarters at 427 South Hill street. Arrangements have been made for more than 1000 guests from Southern California. The program is in charge of David H. Brady, post commander.

SAY M'CARTNEY IS ON TRAIN

(Continued from First Page)

band for the past year, she told newspaper men yesterday at the office of her attorney, R. D. Knickerbocker. She says her acquaintance with McCartney began about two months before they went to the roadhouse and that during that time the real estate man borrowed numerous sums of money from her.

She admits accompanying the McCartney party to the roadhouse, but says she remained outside in her car, where she had fallen asleep when Blair and his wife, the first to depart, came out. The three of them then drove to her home in her car, she said.

How McCartney later called them on the phone and they went out to a point near the Gold Seal Riding Academy where his car was stuck in the mud, she related, together with the incidents of the following morning when, in ignorance of the real nature of the occurrence she said, she aided McCartney in cashing a check of $1000, signed by C. C. Julian. She says she took $200 of this money, which he owed her, and gave him the rest.

LEARNS DECEPTION

When, the next day, she read that Mrs. McCartney had been "framed" instead of being photographed with the motion-picture director accused by McCartney, she said she was horrified to realize her part in the deception. When Blair called and tried to find out where the real estate man had fled to, she said she told him she never wanted anything to do with him again.

After being refused money by her, she says Blair threatened to "expose" the affair. "I told him to go right ahead," Mrs. Faltis declared.

The revolver McCartney carried, Mrs. Faltis said he took from her garage.

Investigating the affair.

PART KNOWN FOR DAYS

Her entire statement had been taken several days ago by the District Attorney's office and her connection with the case been known by the Sheriff's office even before this, it was declared yesterday. The decision to make public her connection with the affair was upon the advice of Attorney Knickerbocker and the assurance of deputies that she was considered by them as only another one of McCartney's victims.

Another blow against the fugitive real estate promoter was delivered yesterday when Presiding Judge York of the Superior Court set the hearing of Mrs. Paula McCartney's divorce action against her husband for July 7 of this year.

The action followed the filing by Mrs. McCartney of affidavits reviewing her recent experiences at the roadhouse. It was opposed by Attorney Dudley Robinson, for McCartney, who said he had not been in touch with his client and could not prepare a defense.

Elisha Babcock Interment Will be at Arlington

The body of Elisha J. Babcock, Civil War veteran and former attache of the State Department, who died Tuesday at the home of his daughter, Mrs. Robert A. Green, 639 South Grand avenue, will be taken by his widow to Washington, D. C., their home for more than fifty years, for interment in Arlington National Cemetery.

Mr. Babcock, who was 80 years of age, retired from active service in the State Department two years ago, after having been retained in office eight years beyond the usual age of retirement and following a career in governmental service, covering more than half a century. He served with distinction throughout the Civil War, being several times wounded in action. He served as special secretary to Secretaries of State Sherman, Hay and Root.

With Mrs. Babcock he came to Los Angeles more than eighteen months ago to be with his daughter and son-in-law here. Services will be conducted here today at 4 p.m. at the Connell Funeral Parlors, 1239 South Hope street, and the widow will start east with the body tomorrow.

In addition to his widow and his daughter here, Mr. Babcock leaves three daughters, Mrs. J. G. Gurley and Mrs. John S. Stowell of Washington; Mrs. C. K. Macy of Boise, Idaho, and a son, Charles E. Babcock, who is attached to the Pan-American Union at the national capital.

Permission to Build Viaduct Received Here

Official sanction has been given by the State Railroad Commission for construction of the Ninth street viaduct across the Los Angeles River, according to a communication received from San Francisco yesterday.

The commission also ordered the city and county and the Santa Fe and Los Angeles and Salt Lake railways each to pay one-quarter of the expense of building the bridge. A figure approximating $650,000 has been determined as this cost.

The order authorized the four interested parties to proceed with the separation of the grades of Ninth street and the tracks of the railways adjacent to the channel of the river.

The Board of Public Works recently announced that bids for the construction of the bridge will be received June 3. Work on the structure is expected to begin in the early summer.

In the commission's order it reserved for future determination the apportionment of the cost of constructing the five other proposed viaducts across the river at Macy, Aliso, First, Fourth and Seventh streets.

SPEED IS ASKED FOR ROAD WORK

(Continued from First Page)

too far behind. This is the psychological time for it, and I am for it all the way down the line."

The Councilmen promised to take up the matter at once; they pointed out their difficulties, chiefly in the protests of street improvements which often blocked or delayed realization of the general program. It was suggested that a committee be appointed to educate the public for general co-operation, and the Automobile Club will function in selection of such a committee if the Council as a body requests it. It also was pointed out that much of the delay is due to legal obstacles, and Mayor Cryer suggested that a committee might be formed to call on the judges so as to obtain their co-operation in hastening the legal development of the projects. City Attorney Stephens said some departments of his office already are up to date in street work, but others still are behind, and that if there is any intensive movement he will require two assistant attorneys, with whom the work could be hastened through as far as preparation of the legal plans is concerned.

ECONOMIC PHASE

The economic side of the proposition was explained by William Lacy, president of the Chamber of Commerce.

"We are now in a campaign to bring industries here," he said. "The building industry will slacken; it can't keep up at its present rate forever. Large numbers of good workers recently have been laid off by the oil industry.

"It is time we people of Los Angeles face the facts. We can't bring factories here in time to meet the present problem, but it can be met immediately by this plan of the Automobile Club. It will fill in the gap."

H. H. Merrick, president of the Greater Los Angeles Association, formed to foster industrial growth, was of the same opinion.

"This $50,000,000 will find its way back into the pockets of the workers," he said. "This is something that can be done and done quickly. I believe it can be done almost overnight, and with the co-operation of the City Council if it functions as it has in the past, done well, something I don't think I could say of any other city in the country."

"I realize this work ought to go on and I assure you of my and my colleagues' co-operation, particularly those of the finance committee, who will have most to do with this matter," said President Workman of the Council. He told of the charter limitations of expenditures on street work and he said that the opening and widening projects were delayed not only by shortage of funds, but by prolonged legal procedures. Ordinary projects, however, can be hastened, he said, if the funds are forthcoming. Councilman Wheeler thought that a revolving fund of $1,000,000 would be needed. He said that a forthcoming report of the surveying department was due in a few days and that this will be the basis for a report on immediate action. Councilman Sanborn was of a similar opinion.

NEED ENGINEERS

"It is only a question of getting more engineers in the field," said Councilman Gregory. "If you get the little jobs going you'll give all the work that is needed. I am in hearty accord with this program."

Councilman Criswell suggested that a citizens' committee be formed to adjust the complaints of property owners, which take up so much of the time of the officials who otherwise might be occupied in pressing the actual work.

The Finance Committee of the Council already has on file another version of much the same facts, as presented by City Engineer Griffin, who is asking the Council to allow him twelve additional engineers, at an expense (up to June 30) of $2500.

To bring in the necessary plans and ordinances within ninety days, it is estimated that forty assistants for the engineer and the City Attorney are needed, at a total cost of not more than $35,000. "I am more than one year behind in disposing of orders for street improvements," Maj. Griffin has told the Council.

ALMOST INCH OF RAINFALL

(Continued from First Page)

snow covered the top of the High Sierras. This is reported much below normal for snow covering the range at this time of the year. Camp Nelson is the nearest motor point to Mt. Whitney and the back country.

The storm did not reach as far as the Imperial Valley.

LIGHT SHOWERS IN SACRAMENTO VALLEY

(EXCLUSIVE DISPATCH)

SAN FRANCISCO, April 24.—Light showers occurred in the Sacramento Valley today and there was also a shower at San Jose. The bay region and northern counties received no rain. The main storm extended from Fresno south. The precipitation figures for the twenty-four hours ended at 5 p.m. today follow:

	Last 24 hours.	Seasonal to date.	Normal to date.	Seasonal last year.
Sacramento	.39	7.89	12.64	15.67
San Jose	.02	6.41	15.94	13.73
San Luis Obispo	.15	9.15	18.98	23.23

CAR THEFTS DROP LOW

Angelenos Lost Only Six, Says Report by Auto Club

Automobile thefts dropped to six here yesterday, the lowest in recent weeks, according to the report of the theft bureau of the Automobile Club of Southern California. The list follows: Ford touring, 458-352; Buick touring, 9138 ('23 Ariz.:) Ford coupe, 235-672; Chevrolet touring, 613-956; Chevrolet touring, 573-075; Ford coupe, 572-354.

SEIZED-CAR SALE SET

United States Marshal Sittel will sell eight automobiles at auction tomorrow at 10 a.m. on Commercial street between Main and New High streets. The cars were seized from violators of the Volstead Act and were ordered sold by the United States District Court. There are two coupes, four touring cars and two trucks.

ARNOLD HURT IN CAR CRASH

Chairman of Coolidge Executive Committee Suffers Hip Fracture; Tour Canceled

Ralph Arnold, chairman of the California Coolidge Executive Committee and one of the best-known political leaders in the State, was seriously but not critically injured yesterday in a traffic accident a mile and a half south of Modesto on the State Highway.

The accident occurred at about 11 a.m., according to dispatches, and Mr. Arnold is now at McPheeters Hospital at Modesto. Physicians in attendance announced that he is suffering from a fractured left hip.

Because of this all engagements made for Mr. Arnold have been canceled indefinitely.

Mr. Arnold, his wife and Franklin Lowney, secretary of the California Coolidge Executive Committee, were on their way to Modesto for a conference with leaders of the Coolidge campaign in that city. Mr. Arnold was driving the machine in which his wife and the secretary were riding. Neither Mrs. Arnold nor Mr. Lowney was hurt. A telegram last night from Mr. Lowney said Mr. Arnold will remain in the hospital for a week.

A large motor truck owned by the Modesto Lumber Company and driven by J. C. Ripley stopped suddenly in front of Mr. Arnold's machine. To avoid striking the truck, Mr. Arnold swung his car sharply to one side. Wet pavement caused it to skid and the machine crashed heavily into the rear of the truck. The side of the automobile was smashed in just at the point where Mr. Arnold was sitting.

Other motorists hurried Mr. Arnold to the hospital. Mrs. Arnold remained at her husband's bedside during the day and intends to remain with him until he is fully recovered.

From Modesto Mr. Arnold, his wife and Mr. Lowney were scheduled to go to Stockton, where they were to be present at a mass meeting of Coolidge Republicans. The tour was to have taken Mr. Arnold from Bakersfield to the Oregon State line.

BOOSTS IN TOURISTS PREDICTED

Union Pacific Official Expects Increase in Yellowstone Travel

Passenger travel to the Yellowstone National Park will be 25 per cent greater than last year and Los Angeles will benefit by it, D. S. Spencer, general passenger agent of the Union Pacific System at Salt Lake City said yesterday. He is here conferring with Stephen T. Mather, Director-General of National Parks, and Horace M. Albright, superintendent of the Yellowstone Park.

"We have made a national survey to determine what the tourist travel will be this year," Mr. Spencer explains. "Last year it was 138,252, a record year, and the year before, another record year with 95,223. Of the 1923 total 44,000 came by rail, most of the rest by automobile. The tourists entering the park from California numbered 9408 last year, and we figure that this summer they will number about 12,500 from California. The Union Pacific for the first time will be compelled to run extra trains from the East, and we are offering circuit tickets with stops at Los Angeles and San Francisco.

Mr. Spencer thinks that California is overlooking a tourist attraction in not emphasizing the old missions, and otherwise calling attention to and preserving the historical background of the State.

LYTELLS PART: ROMANCE SEEN

(Continued from First Page)

denly tell you that he loved you and that he wanted to marry you. Would that make you mad at all?"

"DEEP AFFECTION"

"Well, of all things! Of course not! But we have never talked about anything like that. Yes, we have been about together quite a bit and I have a deep affection for him—but—my, but you are curious!"

In bringing the interview to a close, Miss Windsor announced that she had worked late on the lot and that she had to go and get ready to attend a farewell party for Mr. Lytell, who is leaving for New York today with his father, William H. Lytell. He will do a picture there for First National and expects to return in July.

Mrs. Lytell is favorably known in the theatrical world as Evalyn Vaughn, having played in Los Angeles under that name last year at Egan's in "The First Fifty Years."

Road Experts in Final Stage of Inspection Tour

The committee of nine road experts touring Southern California at the request of Gov. Richardson and the State Legislature inspected the highway between Oxnard and Los Angeles Tuesday. Today the members will go to San Bernardino, Barstow and Needles, thus completing their circuit of inspection.

The findings of the committee will be utilized by the State government in the matter of planning new highways, abandonment of old ones and financing improvements. Its report will be submitted next January.

The party is headed by Senator Arthur Breed of Alameda county as chairman, with the members as follows: W. F. Nixon, secretary; George G. Radcliff, chairman of the State Board of Control; Louis Everding, State Highway Commissioner; R. M. Martin, State Highway Engineer; Elmer B. Bromley, Assemblyman from Los Angeles county; A. E. Loder, engineer of the California Automobile Association; E. E. East, of the Automobile Club of Southern California; J. H. Newman, Tulare county, and J. P. Gill, San Bernardino county.

JOHNSON OR COOLIDGE IS CLUB TOPIC

President's Backers Point to His Record; Native-Son Plea for Senator

Whether California Republicans should vote on May 6 for President Coolidge because the President is the ablest and best-fitted man for the place, or for Senator Hiram Johnson because he is a native son and needs a complimentary vote to save him from political oblivion, were viewpoints presented to the Men's City Club yesterday by opposing speakers.

Former Judge Frank G. Tyrell, speaking in behalf of the candidacy of Mr. Coolidge, referred to the fact that the President already is assured of the Republican nomination and asserted that California should elect a Coolidge delegation because of the President's record of public service "and because of his integrity, soldierly courage, skill in statecraft, practical idealism and unflinching loyalty to the highest personal and political principles."

Attorney Joseph Scott, prefacing an appeal in behalf of Senator Johnson with a remark to the effect that "as I may have to support Mr. Coolidge I do not want to be caught in an inconsistent position," asserted that although defeated in the nation, "where the issue was strictly Coolidge and Johnson," Mr. Johnson is entitled under local conditions to expect the support of his home State.

He said that Mr. Johnson should receive California's delegation in order that he be not destroyed by "sinister influences" in this State, and that while the Senator "has gone down with the ship and been defeated in other States," California should send him to the Republican National Convention in order that this State may have a voice in determining the Republican platform.

Frankly conceding that Senator Johnson has been eliminated as a contender for the nomination, Mr. Scott further explained his own continued support of the rejected Johnson candidacy by asserting that the Senator has "put California on the map" and that in ordinary gratitude California should stand by Mr. Johnson "when he is in trouble."

Alluding to the "providential timeliness" of the Coolidge candidacy, Judge Tyrrell said that in all great public crises in this nation a man had come forward opportunely to meet the national need and that as George Washington, John Marshall, Abraham Lincoln and Theodore Roosevelt had in their turn given pre-eminent service, "so in this day Calvin Coolidge has responded to his country's call."

The qualities that make Mr. Coolidge great, Judge Tyrrell said, are impeccable and aggressive honesty, fearlessness, unremitting and faithful industry, broad and practical experience, and a statesman's understanding of the needs of the people.

"And may I suggest," he said, "that at this day and date the President already is assured the nomination on the first ballot at the convention, thus making futile any other candidacy. Why not make it unanimous? Why should California be prevented from increasing an amicable, cordial and intimate relationship with the Federal government? Why should California not ratify?

"President Coolidge is in Washington attending to business; he is on the job. He deserves and should receive from California the same measure of support he has so signally received from our sister States."

RAIDERS SEIZE CULT RECORDS

(Continued from First Page)

$5000 in cash and had indorsed to him a note for $2500. She said he was to establish a home for the school on a fourteen-acre tract near Long Beach.

Since Mrs. Kinney's suit was instituted, Mrs. Adams said, De Bit turned back to her the donations. She had the deed and note in court, but refused to state the whereabouts of the $5000. She said it is in a safe place.

The investigation of the school has not shaken Mrs. Adams's faith, it appeared at the hearing. She asserted that she had received the messages described. Her failure to come into court, she said, was because she resented the attitude of her relatives that she could not take care of herself.

"I propose," Mrs. Adams said, "to continue to develop my soul through the teachings of the School of Sacred Science."

She said she had been able to keep her property intact, since her husband died, by the Golden Rule. She said she made her living taking roomers.

STATEMENTS STARTLE

The statements made by Miss Ronnen and Dr. Kritser yesterday were said to have described certain methods of the De Bits in the conduct of the school. Dr. Kritser is declared to have charged improper actions. He said he had been tricked into marrying one of the students and made other statements of a startling nature.

The entire matter will not be placed in the hands of the grand jury, Mr. Fitts said, until a thorough investigation has been conducted.

H. L. ROTH DISBARRED

Follette is Suspended Pending Appeal to Upper Court

Herman L. Roth, an attorney, who was recently convicted of a charge of extortion in Superior Court, was disbarred from practicing law in California by an order of the State Supreme Court, received here yesterday.

The court also suspended Channing Follette from practicing law as a temporary measure pending the outcome of his appeal to the Second District Court of Appeal from his conviction of perjury in Superior Court.

DR. ALEXIS KALL

Who enthusiastically endorses the Chickering

piano, presents his Artist Pupils:

Dorothea Anderson, Esther Beck, Rosa Cooper, Sallie Gardman, Frances Mae Maddux, Natalie Morgenstern, Marie Pergain, Irene Plaine, Virginia Reed, Violet Stallcup

Philharmonic Auditorium

Sunday afternoon, 3 o'clock, Apr. 27.

Music lovers cordially invited. Recital complimentary.

Sole representatives of the Chickering in Southern California.

SOUTHERN CALIFORNIA MUSIC COMPANY
805-809 SOUTH BROADWAY
332 SOUTH BROADWAY
Everything that's Musical

EXHIBITION

Display in Room 215 Biltmore Hotel

TODAY AND ALL THIS WEEK

$50,000 Worth of Exquisite Hand-made Linens

The needlework of master artists of Italy, Belgium, France, Germany.

The most complete and elaborate showing of Imported Linens ever exhibited in Los Angeles

BANQUET CLOTHS
DINNER SETS
LUNCHEON SETS
TABLE COVERS AND CENTERS
NAPKINS, DOILIES
RUNNERS
Bed Sets, Sheets and Cases to Match

The work embraces many beautiful pieces of Mosaic cut-work, with Burano and Filet. Many of the pieces were in the making from one to three years.

You Are Cordially Invited to Inspect These Gorgeous Hand-Made Linens

Without Obligation to Place an Order

PHILIP SCHATZ
Biltmore Hotel—Room 215

WALK-OVER'S
$5.00 DAYS
FOR MEN & WOMEN

Thursday & Friday
TWO DAYS ONLY

As usual on the last Thursday and Friday of each month we offer these remarkable values in Men's and Women's footwear at this very low price.

Sizes are slightly broken but every pair seasonable and quality and value excellent.

HOSIERY SPECIAL
for women
Excellent quality silk hosiery, full-fashioned with lisle top — slightly irregular, in all wanted shades. $1.35

JESBERG'S
Walk-Over Shops
618 S. Broadway
359 S. Spring St.

Auto-Intoxication
Poisons that collect in the system should be eliminated. Don't feel "out of sorts" or run down physically. Physicians prescribe Mountain Valley Water from Hot Springs, Ark., the nation's health resort. Hundreds of Los Angeles people benefited. Come in and sample is free. Order a case.
MOUNTAIN VALLEY WATER CO.
425 West 18th St., Los Angeles
Phone ATlantic 3371 We Deliver

Times Want Ads
Times Want-Ads — immediate action.
Quick results and satisfaction.

EXIS KALL
astically endorses the
ickering
nts his Artist Pupils:
en Natalie Morgenstern
Marie Pergain
Irene Plaiss
Virginia Reed
déux Violet Stallcup
onic Auditorium
oon, 3 o'clock, Apr. 27.
cordially invited. Re-
complimentary.
entatives of the Chick-
Southern California.
RN CALIFORNIA
IC COMPANY
ing that's Musical

IBITION
day in Room 215
iltmore Hotel
ND ALL THIS WEEK
00 Worth of
e Hand-made
Linens
ork of master artists of
ium, France, Germany.
ete and elaborate showing of
ever exhibited in Los Angeles
QUET CLOTHS
INNER SETS
NCHEON SETS
VERS AND CENTERS
KINS, DOILIES
RUNNERS
heets and Cases to Match
es many beautiful pieces of
with Burano and Filet. Many of
n the making from one to five
re Cordially Invited
to Inspect
eous Hand-Made Linens
ligation to Place an Order
IP SCHATZ
Hotel—Room 215

tion
SAN FRANCISCO
CHRONICLE
San Francisco's Leading
Daily and Sunday Paper
You cannot afford to overlook
this Sunday Chronicle
interest.
The Chronicle reaches a vast
never claim of readers that
produces outstanding results
lines. For advertising rates
tailed information call
R. J. BIDWELL CO
Pacific Coast Representative
TIMES BLDG. NEW YORK
Minneapolis Chicago
Subscription Office: Lobby
905 Henne Bldg.

Dresses
for Larger
Women
at ½ Price

All attractive dresses in the season's latest styles. Printed crepes, georgettes, foulards, canton crepes, flat crepes and radiasara crepe.

Prices $17.50, $22.50
Up to $75.00

These prices represent a half sacrifice during this after-Easter clearance.
A chance for real saving. Don't put it off.

Suits and Coats also priced ½

SCHUMAN'S
609 WEST SEVENTH STREET
Opposite Robinson's

Stationery
That Arouses Comment

Good taste in Stationery for social correspondence demands the unusual but scorns the bizarre—it prefers the smart conceptions that arouse comment by the recipient.

Through the creation of several entirely new weaves of paper in shades exclusively shown here, the most effective impressions are obtained with individual Monograms, Kalograms and Crests.

The exclusiveness of such Stationery is not burdened with extravagance of price in our unusual Studio.

WRIGHT CAMPBELL & GINDER
JEWELERS
707 WEST SEVENTH STREET
(Just West of Hope)

Men—Ask Your Wife!

She knows what wonderful comfort Truwauk Shoes bring to feet that have been tortured and cramped by ordinary shoes.

In Truwauk Shoes—for men and women—are many concealed features which make walking comfortable. Yet Truwauk Shoes are trim, neat and up-to-the-minute in style.

You have always longed for such shoes! Now they are at last! Try on a pair—today—and experience such shoe comfort as you have never known before.

C. Rickenbacker's
TRUWAUK
Shoes for Men and Women
738 SOUTH OLIVE

PILES
Piles Curable Without
Be Sure Confinement; No
Method Trusted in the Office
FOR FREE BOOKLET
W. FULLER, M. D.
Broadway, Eleventh and
Olive Bldg. Cor. Fourth & Hill Sts.
Office Hours 10 to 4, except Saturdays from 7 to 8.

TELLS FALLACY OF TRUCK PLAN

Auto Club Says Increase in Load Limit Harmful

Few Might Get Benefit, But Majority Would Not

Destruction of Roads Seen if Measure Passes

The Automobile Club of Southern California which is leading the campaign against Proposition No. 11 (the truck-load ordinance) at the May 6 election yesterday issued a statement summing up the issue presented in the ordinance as follows:

"Shall one-third of 1 per cent of the motor vehicles of the city be allowed to carry loads heavy enough to break down the highways used by the remaining 99 2-3 per cent?"

The club in its constant efforts to secure and preserve good highways is urging the voters to answer the question "No" at the May 6 election by defeating Proposition No. 11.

OPPOSITION SHOWN

The club in its statement said: "Although residents of Los Angeles already have gone on record as opposing an increase in the weight limit of trucks, they will be called upon again at the coming election to decide whether the limit load shall be increased 4000 pounds more than allowed under the State law.

"Last September the Council passed an ordinance permitting the 26,000-pound truck weight on the city streets, raising the State-law limit of 22,000 pounds. Referendum petitions were circulated with the result that the required number of names was obtained in a few days to nullify the action of the Council and place the ordinance passage or rejection directly before the voters.

"The fight against the ordinance was led by the Automobile Club of Southern California. It was based on the findings of an exhaustive engineering investigation which proved conclusively that overweight of trucks has much to do with the breaking down and disintegration of the highways.

SMALL PERCENTAGE

"Approximately only thirty-six vehicles out of every 10,000 may derive any benefit from the proposed ordinance. More than 250,000 motor-vehicle owners in the city are paying a tax of 2 cents per gallon on gasoline to insure highway maintenance. There are less than 600 miles of city streets that are constructed to withstand truck weights, so that it is obvious that the vast majority of the city streets are due to be pounded to pieces if the 26,000-pound weight-limit ordinance passes. Any property owner on any street may find evidence of what heavy trucks do to the streets by looking around his own neighborhood.

"The chief claim advanced by proponents of the ordinance is that the heavy truck loads reduce the cost of building. If this be true, the saving can be figured only as a fraction of the damage done by overloading, so that the saving of a few pennies to one means the destruction of the highways for all.

"The truck-load ordinance seems to come a long way from the American ideal of achieving the greatest good to the greatest number."

REVUE FOR AID OF TOTS IS TONIGHT

Appeal Made to Public to Fill Auditorium and Relieve Children

The Billtoppers Revue is at the Philharmonic Auditorium tonight. The entertainment is being produced by the directors of the Los Angeles Children's Hospital, who are making every effort to fill the auditorium in order to raise as large a fund as possible for the institution, which is seriously in need of support. In addition, the directors are promising the general public a full return on its investment for the Billtoppers Revue.

The vaudeville program arranged for tonight is replete with fun-making features, running the gamut from serious drama numbers, music and dancing to mirthful nonsense and clever comedy.

Every dollar invested in an evening of pleasure and diversion will go to the Children's Hospital fund.

More than 23,000 children were cared for at the hospital last year, 2550 of these being bed cases and more than 88 per cent of the total being charity.

CONFESSES TO SEVERAL ROBBERIES

Police Jail Man Who Wants "to Take Medicine" for Sanity Test

Whether Gottfried Wohlgemuth, alias Frank Walder, held up several persons during the past three years, or is insane, was a question that confronted the District Attorney's office yesterday.

The man is said to have confessed to Chief Trial Deputy Fitts and Harry Raymond, chief of detectives, that three years ago he and another man held up a man named Stanley and the latter's wife near Long Beach and stole their automobile. He also is said to have stated that he robbed a timekeeper in a grading camp near San Diego of $64 in a poker game.

The man said that he had visited the Midnight Mission in Los Angeles and after attending several religious meetings, decided to "take his medicine." Accordingly he reported at the District Attorney's office. He was lodged in the County Jail on suspicion and for examination as to his sanity.

COUNCIL BACKS POLICE BONDS

Members Urge Voters Pass Issue for Protection

Cost Saving and Reduction in Crime Are Seen

Safety for Citizens Held to Demand "Yes" Vote

Unqualified and unanimous indorsement of the proposed $1,600,000 police bond issue, No. 5, to be voted on on May 6, has been given by the members of the City Council. Their statements follow:

President Workman: "I am convinced that the adoption of the $1,600,000 police bond issue by the people, will equip the Los Angeles police department to the extent that it will take its place as the most efficient crime-fighting force in the United States."

Councilman Mallard: "The adoption by the voters of the $1,600,000 police bond issue will react in a substantial reduction of crime in Los Angeles, and give protection to life and property to the greatest possible degree."

Councilman Mushet: "More adequate police protection will be provided the people of Los Angeles if the $1,600,000 police bond issue carries at the May 6 election. It is safe to assume that the reduction in crime loss, which the bond issue will make possible, will within a few months exceed in monetary value the total amount of the bond issue itself."

NEGLECTED GROWTH

Councilman Baker: "I believe that one of Los Angeles' greatest needs is a more adequate police department. In the years of heaviest development of our city, we have neglected properly to care for the necessary expansion of the department, and in my opinion it is the duty of every voter to register a favorable vote for the police bonds, proposition 5 on the municipal ballot, when he goes to the polls on May 6."

Councilman Sanborn: "The safety of our citizens on our streets and in their homes, will be raised to the maximum if the police bond issue is carried on May 6. The bonds are essential if Los Angeles is to have the fullest possible police service."

Councilman Gregory: "I am for the police bonds because I believe them to be necessary for the protection of lives and property. The bonds are an economic necessity."

Councilman Criswell: "It is the duty of every voter who prides himself in Los Angeles, to vote 'yes' for the police bond issue, proposition 5 on the municipal ballot. Los Angeles so rapidly has expanded that we have not been able to care for the many police needs from our tax revenues, and it becomes a public duty to provide the department with the funds which are essential for the public safety."

TO BANISH CROOKS

Councilman Wheeler: "Crime flourishes in cities which have inadequately equipped police departments. In other words, inadequate police service, is an invitation to crooks. On the other hand criminals shy from the cities which are provided with a police force fitted out with equipment to fight crime. Let's put Los Angeles in the latter class by voting favorably upon proposition No. 5 at the May election."

Councilman Allan: "It is essential to a police department that it be adequately equipped. When a city fails to provide its police force with the proper weapons to fight crime, it lets down the bars to the underworld. Vote to protect the lives of your loved ones and your property, by voting 'yes' on the police bond issue at the May 6 election."

WOLFGANG INSANE, IS NEW PLEA

Policeman's Slayer in Last Minute Effort to Stay Hanging Friday

In a final effort to save his life, attorneys for Isaac Wolfgang, who is sentenced to hang Friday for the murder of a policeman, filed an appeal with the State Supreme Court yesterday which says Wolfgang is insane, and seeks to have the death sentence of the Superior Court set aside.

Whether the move will stay the execution of Wolfgang Friday has not been determined. If a postponement should be granted on the strength of the appeal, the court will undoubtedly consider the case, it is said.

Wolfgang was convicted of murder in the Superior Court, and the Supreme Court later affirmed the the trial court's judgment and order denying a new trial. Following this decision Superior Judge McCormick reimposed the sentence on Wolfgang and attorneys for the convicted man then moved that this order be vacated. On the court's refusal the present appeal was taken to the high court in an effort to have the order of the Superior Court vacated and the sentence set aside.

Hubert Kittle's Bail Exonerated by Court Order

The case of the people against Hubert Kittle, who committed suicide in dramatic manner while awaiting trial on a charge of receiving stolen property, began its legal death yesterday in Judge Reeve's court.

Upon motion of Dep Dist.-Atty. Burke, the bail of $7500 furnished for his appearance in court was exonerated. It was stated that later the case will be taken off calendar, or dismissed because of Kittle's death.

Kittle was accused of receiving several American Express Company travelers' checks, stolen from the First National Bank of Arcadia, and cashing them.

On Sale Friday (not today)

Bullock's . . . Open Saturday . . . Basement Store

On Sale Friday (not today)

Values Unusual Friday in this

After Easter Sale

$2.85

Just Here from New York This Special Purchase of 1500 Trimmed Hats

—such perfectly wonderful hats that the artist would have liked to sketch all instead of just a few of the scores and scores of models included—in this After-Easter-Sale at $2.85 Friday (not today).

Hats for the Young, Middle-aged and Elderly Matrons as well as for the College and High School Girls. Charming styles for whatever the occasion—$2.85—

Hats of Horsehair combined with Silk, of Crepe de Chine, of Silk and Hair, of Silk and Leghorn, of Novelty Straw and Silk, of Coburg Straws and of Milan Hemp combined with Silk—$2.85.

Large Hats, Small Hats and Medium Sized Hats.

Hats with wide brims, narrow brims, and some with no brims at all—

Hats in practically every style and color imaginable—

White, black, black and white, sand, poudre blue, wood, gray, orchid, almond green, apple green, rose, purple, red and the different shades of brown.

Hats trimmed with wreaths, sprays or large single flowers placed flat on the crown—

Hats trimmed with pompons, buckles, pins, ornaments, ribbon bows or plaited effects, or feather fancies.

Hats that are Values Extraordinary at this After-Easter Sale Price of $2.85 Friday (not today) in

Bullock's Basement.

PUBLISHERS:
THE TIMES-MIRROR COMPANY
OFFICERS:
HARRY CHANDLER, Pres. and Gen. Mgr.
MARIAN OTIS CHANDLER, Vice-Pres. and Secy.
F. X. PFAFFINGER, Treasurer.
HARRY E. ANDREWS, Assistant General Manager and Managing Editor.
Harry Chandler, Marian Otis Chandler, F. X. Pfaffinger, Mabel Otis Booth, Harry E. Andrews, Directors.

Los Angeles Times

EVERY MORNING IN THE YEAR.
DAILY FOUNDED DEC. 4, 1881—43RD YEAR

Average Circulation for every day of March, 1924 147,825
Average Circulation for Sunday only, March, 1924 201,843

OFFICES:
New Times Building, First and Broadway.
Branch Office No. 1, 631 South Spring Street.
Washington Bureau, 501 Hibbs Building.
Chicago Office, 360 North Michigan Avenue.
New York Office, 120 Fifth Avenue.
San Francisco Office, 742 Market Street.
Paris Office, 129 Rue Saint Honore.
In addition to the above offices, The Times is on file and may be found by European travelers at the following places:
129 Rue St. Honore, Paris.
185 Pall Mall, S. W. 1, London.
Hotel Excelsior, Rome.

LOS ANGELES (Loce Ahng-hayl-ais)

MEMBER OF THE ASSOCIATED PRESS
The Associated Press is exclusively entitled to the use for republication of all news credited to it or not otherwise credited in this paper and also the local news published here within.

The Times aims at all times to be accurate in every published statement of fact. Readers who discover any important inaccuracy of statement will confer a favor by calling attention of the Editorial Department to the error.

AT THE TABLE

Another thing to worry about. More Chinese restaurants are being put in than those of any other alien nationality. Are we taking to chop suey and forgetting spaghetti?

A THOROUGH JOB

Robbers of an Indiana bank bore off a three-ton safe and its contents with the rest of the loot. They not only have storage for their spoil, but they can start a little bank of their own if they wish.

THE MAILS AT WORK

The postal receipts in our fair city are running 30 per cent greater this April than last. This is the stiffest percentage of gain in any month of recent years. Somebody must have sent out a lot of Easter cards.

BUSINESS AS USUAL

There is very little unemployment in the country and for two months the industrial pay roll of the nation has indicated a slight increase. This is an excellent sign, as the tendency had been downward during the closing months of last year. The country is in a hopeful condition and there is really nothing to worry about except the size of the Coolidge majority.

THE BEAUTIFUL SNOW

It cost New York nearly $250,000 to be rid of three inches of snow in a single day. The sun came out next morning and would have also done the job in a few hours, but the New Yorkers cannot endure snow and would not wait. So they put 12,000 extra men at work and made a rush order of it. Gotham has no use for the beautiful snow. That is why so many New Yorkers spend the winters in Los Angeles.

MOTORING IN JAPAN

More autos will pass the corner of Seventh and Broadway in one afternoon than there are in the entire empire of Japan and yet the Japanese are near the peak of modern advancement. The point is that we have fine roads especially constructed for motor traffic. These are still lacking in Japan. Furthermore, there is a social side to it. The automobile has never become genuinely fashionable in Japan and a man seems to forfeit his social standing if he undertakes to drive his own car.

DEADLY PERILS

There is still much to be done before the world is safe for our children. Hudson Maxim insists on following up his crusade against tea and coffee. There are as much as two grains of caffein in a cup of black coffee and there is tannin in tea. Both are powerful stimulants and narcotics. There is more kick in a cup of coffee or tea than a like amount of full-grown beer. If we do not put away these treacherous table companions we will all be dead in another 100 years. If the wets give up their beer the drys should be willing to give up their tea.

BLAMING MOTHER

Our schoolgirls are better than they were three years ago. This is the verdict of the heads and principals of the various finishing schools of the country as interpreted at a recent convention. There is nothing very much the matter with either the minds or morals of the rising generation. Some three years ago, in the immediate aftermath of the war, conditions were worse than they are now. There was a definite and dangerous laxity in morals. According to one famous disciplinarian the girls of today are every bit as good as those of former generations. She says that, measured by their temptations and opportunities, they are even better. If they are spoiled it is because they have grown dizzy trying to keep up the jazzy pace set by their parents. If there is much of anything the matter with the girls of today it may be squarely blamed upon the mothers. The old lady can put that in her cigarette and smoke it.

RAILWAY EARNINGS

Whilst almost all Americans appear eager for reductions of freight and passenger rates on the railways of the country, it is a matter of easy proof that low rates do not make for general prosperity. There will be no real progress unless it is shared by the railroads themselves. For several years they have not been able to make the improvements and betterments which good business would suggest. There was practically no railway building or construction for five years and now most lines are in the midst of expansion programs. They must spend hundreds of millions to meet the demands of business. The money for all this must come from the investing public through the sale of stocks and bonds of the various lines. It is easy to see that, unless railway rates are maintained upon a scale which would assure a reasonable return upon the capital invested, the investments will not be made. If the railroads are to be made competent to move the products of American industry they will have to charge rates that will earn interest on their securities. The one depends upon the other. There can be no distant markets unless a profit can be earned upon the movement of wares. The agitators cannot escape these facts. Those who approach the railroads with destructive gestures will positively get nowhere.

SUBSTANCE AND SHADOW

There is an irrepressible tendency in the American people to permit their enthusiasm to carry them so far that they have to walk back. This is exemplified in their reception of President Coolidge's address Tuesday to the representatives of the Associated Press. He spoke of a new limitation of arms conference; but qualified his remarks by adding, "It would appear to be impractical to attempt action under present conditions." Yet this reference to the further limitation of armaments has attracted vastly more attention than what he said about vital, pressing issues that demand immediate attention.

The President stated specifically that "with a certain and definite settlement of German reparations firmly established I should favor the calling of a similar conference to achieve such limitation of armaments and initiate plans for a codification of international law, should preliminary inquiries disclose that such a proposal would meet with a sympathetic response."

Plainly there is much to be done before such a conference could be called. The reparations proposal in the report of the international experts has not yet been codified into international agreements. The experiment of raising a private loan for Germany has yet to be tried. And we have yet to learn whether Germany and France will make the mutual concessions necessary to bring about ultimate success.

Meanwhile there are pressing recommendations in the President's address which apply to the immediate present. The President reminded the assembled publishers, and through them the people of the country, that there are now pending before Congress "bills that are seriously pressing for passing, not including the bonus, which would increase the expenditures of the Federal government for the next year by about $3,600,000,000. This would mean that . . . the present rate of expenditure would be more than doubled."

Members of Congress are already engaged in a lively discussion of the tentative proposal concerning a new conference for the limitation of armaments; but they are saying nothing about the menace of increased taxation. They prefer to keep the attention of the public directed on Europe that they may pursue their looting of the public treasury undisturbed.

As the President pointed out, "Each one of these items taken by itself is not large and its supporters argue that certainly the government can afford to make this small additional payment. But, taken in the aggregate, they make the stupendous sum I have mentioned."

During the second Wilson administration clever politicians managed to keep the attention of the President and the people centered exclusively on Europe; meanwhile they devoted themselves to political logrolling and trading between the lines. They traded votes for mutual support of appropriations; and the aggregate plunged the country into a condition approaching financial disaster. The President seeks to keep the attention of the public directed on the financial legislation now before the Congress; but the politicians prefer to talk about the political weather in Europe. They would grasp the substance, giving the people the shadow.

The address as a whole is one of the most important that the President has delivered. He gave a concise review of world conditions and accentuated the necessity for the co-operation of rightsous people in all countries to combat wild, lawless forces that were freed from restraint during the World War. "A nation that is morally dead," said the President, "will soon be financially dead. The progress of the world rests on courage, honor and faith."

Knowing that he was addressing a non-political assembly, the President carefully avoided any utterance that could awaken political controversy along partisan lines. He did not make use of the opportunity to make a political speech, to further his campaign. He made no reference to parties or to partisan politics.

It was the kind of talk the people expected from Coolidge. He denounced no one, threatened no one, promised nothing. But the serene confidence that he expressed in the ability of the American people to work out their own salvation, to maintain American standards and preserve American institutions finds a responsive echo in the confidence which the American people repose in Calvin Coolidge.

PROTECT THE CITY STREETS!

The highways of Los Angeles, paid for by the taxpayers, are menaced by the proposition numbered eleven on the ballot for May 6 next. The question to be voted upon is—Shall Ordinance No. 47,105 regulating the maximum gross weight of vehicles and loads operated on the public streets be adopted? This ordinance proposes to increase the weight limit from 22,000 pounds to 28,000 pounds.

The State law now fixes the maximum at 22,000 pounds, with a three-year privilege to trucks of 24,000 pounds if in use and registered on September 1, 1923. The Automobile Club of Southern California, after making an exhaustive investigation and study of the effect on highways of heavy traffic, declares that 22,000 pounds is the maximum that should be allowed. In fact, the club in making its recommendations says that, even with the limit kept down to 22,000 pounds, considerable damage is done to highways.

The question of raising the limit in Los Angeles above that recommended by the Automobile Club's engineers and above the limit fixed by State law came up last September, when the City Council passed an ordinance increasing the limit to 26,000 pounds. This ordinance was rendered inoperative by a referendum petition circulated by the Automobile Club and signed by more than 40,000 persons in five days. The question now comes to the voters for decision.

This ordinance, if carried, would damage the highways in which all the people are interested for the benefit of only a few who are interested in heavy duty trucks. It would permit further damage to the streets in front of private property and compel the property owners to replace them. Los Angeles has 3564 miles of streets, only 655 miles of which are pavement of the first class and capable of sustaining heavy loads. The other 2060 miles of natural material roadways and 739 miles of oil macadam are rapidly being rendered unfit for heavy trucking.

Proponents of the ordinance are using the weak argument that heavier trucking will cut down the cost of construction, foodstuffs, etc. The difference, as a matter of fact, in the cost of hauling in the very heavy trucks is exceedingly slight, especially when compared with the cost of frequently replacing highways and the annoyance of having highways frequently torn up.

There can be no question as to the wisdom of keeping the weight limit down to the 22,000 pounds as provided by the State law and as recommended by the Automobile Club. The only question is whether or not the people are justified in permitting loads as high as 22,000 pounds to use the streets which they have paid for and which they will have to pay for again if they are destroyed.

The present limit of 22,000 pounds is obviously high enough. It may even result that agitation of the question will create a demand for a lower limit. It is not difficult to imagine aroused property owners insisting upon a much lower weight limit and also restricting heavy trucks to certain streets and perhaps insisting upon pneumatic tires.

WILD AND MALICIOUS

The hoof-and-mouth excitement has given a free rein to various interests desirous of injuring Los Angeles in the eyes of the world.

The most absurd rumors are being spread throughout the East. These rumors are coming back to many persons in this city in the form of agitated inquiries.

Among other things, the report has been spread that tourists who come here even lose their clothes by confiscation; presumably are left to wander down in their pajamas begging to be allowed to leave town. Also it is rumored that thousands of people are clamoring, without success, to be allowed to get out; but are held here as prisoners.

Those receiving such letters should make it plain to their correspondents the truthful conditions: that life goes on here just as usual; that many tourists who have been out here for the winter are leaving for their eastern homes as usual; that we have inflicted upon ourselves a very severe quarantine which applies chiefly to the movement of live stock on the public highways; that we have closed the mountain canyons in order to prevent the spread of the disease to the wild deer which it would be impossible to inspect and destroy if infected; that the ravages of this cattle disease are no worse here than usual in such cases; the only difference is we are making much more rigorous and energetic efforts to check it.

A CRYING NEED

The dream of the "American Tree Association" is to beautify our country with noble trees and to this end it suggests that we plan now for the centennial of Arbor Day in 1972. This is the season of the year to plant trees and every man and woman who can possibly do so is urged to set out a young sapling. Few actions are so altruistic, since the majority of those who plant them do not live to enjoy the beauty and shade of the tree when it attains maturity.

Atlantic Coast cities learned long ago to love and tend their shady avenues of trees. Many European countries have enacted stringent regulations regarding tree life, and it is a difficult matter to secure a permit to cut a tree, with the result that Old World capitals have an added charm and beauty. But in Los Angeles the invaders who have come, actuated with but one thought, to make all the money possible out of real estate, have ruthlessly cut down numbers of magnificent trees.

One does not have to be decrepit with age to remember the time when a stroll through a residence street here was a feast for the soul. Block after block of spreading peppers and sweet-smelling acacias that have vanished now with all the other landmarks. Each new corner gas station usually calls for the destruction of from two to six trees. The pity is the greater, inasmuch as the climate lends itself so readily to the rapid growth of trees. One can only hope that our people will take the suggestion of the Tree Association and plant more arboreal street decorations. Failing this, at least they might spare the ones we have.

We All Have Our Problems

[Protected by George Matthew Adams]

THE SAGE OF CALABASAS

When travelers of a certain type visit a country they come back and write a book, which describes how unprogressive the natives are. One recent effort takes to task the Haitian population for taking no more time off sleeping and other amusements than is needed to pick a few bananas for personal consumption. But at least the Haitians are not wasting the natural resources of their country.

Discovery and utilization of crude oil are almost a matter of a generation and another generation is likely to see its exhaustion. The end of American forests is in sight. The annual wastage of coal is appalling; how to use it more economically is known, but the knowledge is not being applied. Wild game is virtually gone

Indians lived off this continent 2500 years before white men came without diminishing these natural resources.

It is fashionable to make fun of the Chinese as backward, but for thousands of years they supported teeming millions and attained a pretty high degree of civilization and their land at the end of that time was about in the same condition as regards productivity as when they found it.

The fever for instant exploitation and utilization and future generations can go hang is an especially American characteristic. It is now called progress, but what our progeny may call it a couple of centuries hence may sound differently.

EDWARD C. KRAUSS.

HOW IT STARTED

BY JEAN NEWTON

"Dog Eat Dog"

When two people of unfavorable reputation or two unpopular causes come into conflict and threaten to destroy each other one hears the inelegant but appropriate phrase: "Let Dog Eat Dog."

The expression comes to us from the shores of the Bosporus. Constantinople has long been associated by travelers with the number of homeless dogs that roam its streets.

Since the faith of Islam forbids the killing of a dog, the Turks were long without a remedy for what threatened to be a menace to the health of the city. Then came the suggestion that the dogs be caught and segregated on a barren island where the lack of sustenance would drive them to devouring each other, in short, "dog eat dog." It was from this circumstance that the term came into common usage and found its way west to our shores.

[Copyright, 1924, by "Quality."]

RIPPLING RHYMES

PROFESSIONALS

The country's full of gifted hicks whose
only trade is politics; throughout their lives
they blithely hump to save our bulwarks
from the dump and our palladiums to guard
—but honest toil's forever barred. Their
hands unmarked by any toil save that of
clawing for the spoil, their backs ungalled
by any load save that by patronage be-
stowed, they gain the envy of the jay who
bears the burden of the day. I'd like to
see our statesmen come from factories
where bobbins hum, from harvest fields
where men perspire and prove they're wor-
thy of their hire; and when they've served
a term or two and made our bulwarks good
as new I'd like to see them take their way
to clanging mills and fields of hay. The
chronic statesman doesn't know the men
who work, who plow and sow; in his pur-
suits he's never found the men who make
the wheels go 'round. We all admire that
ancient gent whose days with cabbages
were spent, who set his hens and groomed
his bees and sprayed his blooming nutmeg
trees. When Rome confronted deadly harm
they dragged the old man from his farm;
he set things right in seven shakes and
then went back to hoes and rakes, to plow-
ing corn and stringing beans and harvest-
ing his canned sardines. The worth of any
man's decayed when politics becomes his
trade.

WALT MASON.

[Copyright, 1924, by George Matthew Adams.]

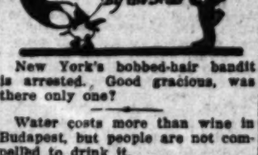

New York's bobbed-hair bandit is arrested. Good gracious, was there only one?

Water costs more than wine in Budapest, but people are not compelled to drink it.

A stranger marvels that we raise so much alfalfa in this section and yet have so little hay fever.

The Germans in the Latin countries to the south of us all try to pan America as much as they can.

Quarantine regulations cause drop in week-end burglaries. An unexpected industry adversely affected.

Birthday of Kant is being celebrated this week. But not by members of any booster organizations.

Possibly Washington couldn't tell a lie, but Washington has been listening to a lot of them during the last few weeks.

It does seem a bit thick to let in West Indian negroes and bar out Japs, but every Congressman has a Central avenue in his district.

British globe girdler is stuck in Bagdad. He might continue his journey on the magic carpet or use Aladdin's lamp in place of an engine.

All three of the men working in the Second-street tunnel took a day off the other day, which is likely to delay its completion till August 1.

Marie Corelli and Eleanora Duse died within a few hours of each other. Equally well known, but closer in death than they ever were in life.

Hanihara explains he didn't mean it, after all. The trouble with unfortunate utterances is it's easier to avoid making them than to explain them away.

Scientists say that we need not worry about finding germs on our paper money. In these expensive times even a germ cannot live very long on a dollar bill.

Peter Cooper changed his business six times in nine years, but that doesn't prove anything. When he got into the glue industry he stuck to it and got rich.

One "candidate" against Coolidge has canceled half his Cleveland hotel reservations. When a few more States are heard from he'll probably cancel the rest.

It used to take from four to seven hours to turn out an ordinary glass tumbler, but the Libbeys have a new machine that will produce 1,200,000 glasses a week. But what's the use?

William Cowper, the English poet, remarked 150 years ago that conversation had been killed by cards. The bridge fiends of today cannot be said to have brightened the prospect to any great extent.

THIS IS THE DAY

The first number of the Boston News Letter, the first permanent newspaper in America, was issued in the year 1704. James Campbell, postmaster of Boston and news vendor, was the founder. It was a weekly paper and ran for seventy-two years.

FLYING CHIPS

BY ALMA WHITAKER

Surely it is a supreme test of endurance to listen to five speeches over the ham-and-eggs at 7:30 a.m.

And after a sunrise service, at that, which entailed keeping awake all night to be up on time.

Yet such is the devotion of the Hollywood Bowl enthusiasts that they did just that.

And three of the speeches were really sermons, two of them with just a soupcon of the Chamber of Commerce tinge. One Hollywood gentleman assured us that he felt convinced that the second verse of the twenty-first chapter of Revelations really applied to Hollywood—"And I John saw the holy city, the new Jerusalem, coming down from God out of heaven, as a bride adorned for her husband . . ." which you must admit is some press-agent claim.

But nobody gasped. And little Mrs. J. J. Carter looked positively beatific.

* * *

Somehow it creates rather a shock to read that His Royal Highness of Sagan, better known to us as Anna Gould's last husband, has the right to put his little principality of 65,000 souls up to auction—right after the world has been made safe for democracy.

Sort of queer to find that 65,000 of us can still be sold off to the highest bidder, without even the privilege of indorsement or veto upon the little transaction.

But, after all, that is the frank, straightforward way. That 65,000 are not kidded into thinking they do the electing. And they are spared the hectic and expensive futility of election campaigns.

* * *

One of the mournful little denouements of the Easter sunrise service in the Hollywood Bowl was that many fair lawns and flower beds on Highland avenue were trampled out of existence by the scurrying crowds. One anxious little lady was excitedly defending her garden, begging the people not to trample down a year's loving labor. But I am afraid she did not save much of it.

It must take a stout Christian heart, indeed, to bear such heedless unkindness with spiritual resignation—even in so good a cause.

* * *

Several wives have lately confided in me about "their men." One little lady complains that her husband is a brilliant business man—but nothing else. He can make money and contributes that lavishly, but he doesn't bring anything else into the home—a hearthside carper, he.

In the selfsame week another complained that hers was too cautious, feared to take business chances, was content to live on small rations and save.

Still another wife's spouse could not, under any circumstances, be called able fellow, oh, yes, capable of holding down business transactions the worst of it.

Then there is the breaking her heart because her spouse is already far with the ladies of it, drat him.

While another mourners is dumb with wishes to believe in her jealous, just the

And may best ways to tell those husbands.

I can see where quite a time being their wives.

* * *

Harry Brook on can continue the everlasting on how to hold love. He wonders them don't rush bands how to hold fections.

Well, the lady the advice—but peet their woes

* * *

Pavlowa says men are too fat. don't think that ble. So many know seem to have tented wives. contented husbands.

After all, most crabby, old bachelors.

* * *

A certain nist in our daily (telegraphic riage from a seen, but who forth his tions and past her allurement. wise wired to every town she lish choice expense.

Yet the poor up a single to date. She to his telegram won't until she really scorching with subtle "gets" it—he and never will case he will of all others have married—and "gets" it and the fellow must be nonsentity, so there haps the old-fashioned best.

"NOW IT CAN BE TOLD"

[This army secret came out with the death of Gen. Nivelle and new light on the plight of the Allied armies in 1917, when the Germans entered the war. Carefully censored and hidden from the world, the true story of the great disaster that overwhelmed the French offensive in that fatal month of April has at last been given to the Manchester Guardian, England, from whose columns we reprint it.]

Gen. Nivelle succeeded Gen. Joffre as commander-in-chief of the French armies at the end of 1916, and it was his plan for what was known at the time as the Chemin des Dames attack in the spring of 1917 which ended in the worst disaster of the war for the Allies on the western front. The exact scope of that disaster, and how it led in the end to a serious and extensive mutiny in the French forces, was a thing very largely concealed during the war period, but a little more than two years ago some pretty full accounts were published in the French press.

The "Verdun School"

Nivelle at the time of his appointment represented the new hope of French policy; he stood for the "Verdun school" of a swifter, deeper attack than those which had become the custom on the Somme. His method had succeeded at Vaux and Douaumont; it must also succeed in the Chemins des Dames operations. These were to be the main blows of the Franco-British offensive for the year 1917, and Sir Douglas Haig, operating under Nivelle, was to attack from Arras to St. Quentin with the intention of drawing off the German forces from the real center of the French scheme between Rheims and Soissons.

Nivelle's Fatal Error

Nivelle's decision was made by the beginning of 1917. The British were to begin their subsidiary affair on April 9, the French were to strike the great blow, which would penetrate up toward Brussels and cut off the German northern armies, on April 16. Nothing could shake the fatal confidence of the French generalissimo in his own plan. To infect the troops with his own optimism he circulated freely among regimental officers full written details of the plan of attack, the date, the attacking strength, everything. This was done in January.

Germans Spring Trap

Within a fortnight the Germans knew all. Ludendorff's memoirs have since explained that a German raiding party captured, on the body of a dead French officer of the Second Division, the whole of Nivelle's plans. The enemy had some two months in which to make use of their booty and it was used to the full. Between Arras and St. Quentin they remodeled their line, thus nullifying in advance the British part of the scheme. The troops thus saved were sent down to the Rheims-Soissons front, where they became part of the living instruments behind the most elaborately planned trap of the war. On the high land of Vauclerc and Craonne, where Nivelle's great blow was to fall with full effect, there was organised such an aggregation of guns, concrete and metal as no troops ever had to face, before or after, in the war.

British Slaughtered

As the date for the great attack drew nearer the presentiment of failure oppressed many, but never Nivelle. For him, as, indeed, for those who had chosen him and were pledged to his scheme, no

drawing back was possible when April 9 was reached. The British were already keen in tens of thousands to keep the Germans off it for the time for any renewal of the great offensive was over and past.

30,000 Men Killed

April 16 came and with the weather three feet in scale already so grievously against the French. the battle was lost. More than 30,000 men or fatally wounded. most voluminous modern warfare—perhaps est massacre of all history. black troops broke and ing panic and disorder hospital trains in the

French Mutinies

The troops of the fought magnificently impossible, but the men who feel that the cast as stakes in a game ble filled the hearts of vivors. It took the to restore the morale losses of a few hours French forces. succeeded in May by and the reaction against dun strategy was exponent was a brilliant but he had guessed thoroughness in the At this point in the story, Foster, baritone, sang the song of hate, "Will the Red Sea Set," with all the appassionation, fire and rage in the breast of Soub-

BARR PLEASES

and bowed with looks out upon the her lattice, hoping for her lover. Smooth as the which the unhappy gazing, the voice of Barr drifted through "Ashoe at Her Lattice." quality that was as col- catching the sun's Barr portrayed the sor- and crushed hopes Ashoe's heart. Her in- was a remarkable of her keen analy- emotions.

the waterway a boat and from out the dark- a well-known voice to of Ashoe. It is ade which, under ends meet, rowing Oddly enough, "My Paris is on Not a singer in Traveler Magazine.

RICH MAN, $1.00

Rich man, beggar man
How we climb it
Treasure.
Selling our souls
For a handful

Hurrying through
With greed
us;
Cramming our
Of the things
kind we

Lying
At the
travel.
Rich man,
We shall
gravel.
—[Modern

Single Control
Radio Set
$30 to $60. No
Batteries. No Trouble.
511 E. 9TH ST.
Wielding of all Metals.
Phone MAin 3203

G CHIPS

A WHITAKER

chances, was content to ... on small rations and ... save.

Still another whimsy ... spouse could not make ... der any circumstances—a ... able fellow, oh, yes, but ... capable of holding his ... business transaction, ... the worst of it.

Then there is the wife ... breaking her heart with ... her spouse is altogether ... far with the ladies and ... it, drat him.

While another ... hers is dumb, so ... wishes to heaven he could ... her jealous, just for once.

And my best consolation ... ways to tell them about ... er husbands.

I can see where husbands ... quite a time being all ... their wives.

* * *

Harry Brook marvels that ... en can continue to bear up ... the everlasting advice offered ... on how to hold their ... loves. He wonders why ... them don't rush in and tell ... bands how to hold their ... fections.

Well, the lucky men do ... the advice—but otherwise ... pect their woes are much ... deserved.

* * *

Pavlowa says that ... men are too fat. But really, ... don't think that is the chief ... ble. So many of the fat ... know seem to have the most ... tented wives. And to be ... contented husbands.

After all, most of the ... crabby, old bachelors are ...

* * *

A certain dazzling ... nist in our midst is in ... daily telegraphic ... riage from a man she has ... seen, but who insists upon ... forth his material ... tions and past achievements ... her allurement. And he ... wise wired to the local ... every town she has visited ... ish choice blooms upon ... expense.

Yet the poor chap has ... up a single compelling ... to date. She hasn't even ... to his telegrams—and will ... won't until she can think ... really scorching epigram, ... with subtle insult. Then ... "gets" it—he ought to be ... and never wire again. In ... case he will probably be the ... of all others she would ... have married—and lost. Then ... "gets" it and still persists ... the fellow must be a great ... nonentity, so there you are! ... haps the old-fashioned ... best.

CAN BE TOLD"

with the death of Gen. Nivelle and ... Allied armies in 1917, when the United ... joined and hidden from the public at the ... career that overwhelmed the French ... Appeh has at last been given to the world ... [illegible] whose columns we reprint it.]

drawing bank was possible. ... when April 9 was reached and ... British were already being ... in tens of thousands to ... keep the Germans off the ... the time for any reasonable ... of the great offensive was ... over and past.

30,000 Men Killed

April 16 came and with ... the weather threw itself ... scale already so grievously ... ed against the French. In ... the battle was lost. In ... more than 30,000 men were ... or fatally wounded. It was ... most voluminous massacre ... modern warfare—perhaps the ... est massacre of uniformed ... all history. Some of the ... black troops broke and ran, ... ing panic and disorder even ... hospital trains in the rear.

French Bitterness

The troops of the French ... fought magnificently against ... impossible, but the bitterness ... men who feel that they have been ... cast as stakes in a ... ble filled the hearts of ... vivors. It took the rest of the ... to restore the morale and ... losses of a few hours among ... French forces. Gen. Nivelle ... succeeded in May by Gen. ... and the reaction against his ... dun strategy" was in full ... exponent was a brilliant ... but he had gambled with ... thoroughness in the ... April, 1917, and the failure ... plans into German hands ... the last chance of his ...

French Pawnbroker

In Paris and other big ... cities the pawnbroker is called ... Aunt." In France one ... blush in doing business with ... pawnbroker, for he is to ... that is, the government of ... the pawnbroking business. ... it very well, too, if I am to ... the testimony of some ... who have "traded" with ... while awaiting delayed ... from home. "My Aunt" has ... good year's business. She ... the business nowadays ... workingman, for he is ... work. The center of ... moved. It is the ... gade which, unable to ... ends meet, resorts to ... Oddly enough, "My Aunt" ... Paris is on "The ... Not a misprint but ... Traveler Magazine.

RICH MAN, BEGGAR MAN

Rich man, beggar man, ... How we clutch at ... Treasure,
Selling our silver dreams ... For a handful of ...

Hurrying through the ... With greed in our ... us;
Cramming our pockets ... Of the things we must ... mind us.

Lying straight in our graves ... At the end of the ... travel,
Rich man, beggar man, ... We shall grasp but ... gravel.

—[Medora Addison ...

...-Composer and Globe Trotter Add Interest to KHJ

...E OF LOVE IS ...G OVER KHJ

...g Pensions Envelop ...Radio Studio

...Fenton Bollman Gives ...ull Interpretation

...y Entertainer Has ...feat for Fame

DICKIE BRANDON, SCREEN JU...

Precocious Youth of Screen

posed the music for Laurence Hope's cycle of Indian songs.

VOICE WINS PRAISE

An instructor of established ability, Maude Fenton Bollman, proved that the training of her pupils was not entirely conditioned in theory, by displaying a soprano voice of coloring and a faculty for placing it properly. This latter quality was particularly noticeable in her singing of "Saper Vorsate" from the "Bal Masque," by Verdi. Accompanied by Ivy Mae Travis, Maude Fenton Bollman also sang several ballads.

There wasn't a motionless foot or shoulder in the studio last night. This was due to the jazz from the instruments of the Studebaker Radio Orchestra, which appeared through the courtesy of Glenn Thomas of Long Beach. This organization is composed of Charles K. Lindsay, director and violinist; Earl Livingston, saxophone; Joe Lindenbaum, drums; Bess Rudisill, pianist; Wallace Heglin, banjo; Tom Lindsay, baritone; Clint Campbell, trumpet, and Rhue Gill, soprano.

Felton Tompkins, whose service in the Army coupled with a remarkable sense of humor furnished him with the material for a care-dispelling monologue, told the folks out in Radioland all about it and while the laughs could not be heard, the telephone left enough information in the reception-room to prove that the hearers had not laughed for a long time. Mr. Tompkins has entertained the boys in France and in hospitals on this side. He hiked to Los Angeles from Philadelphia, performing en route.

ANTON CHRIS FILLS IN

Anton Chris, who appeared last night with his Hawaiian guitar in a program that enlarged his following, has the spirit of service in his name and heart. Called upon to fill an eleventh-hour vacancy in a KHJ program, he tore himself from a gathering in Glendale and presented himself at the studio prepared to contribute his best. His program included two of his excellent compositions.

Dr. Mars Baumgardt arrived with his solar specti. equipped for a 4cong journey. After the doctor announced his destination, the inhabitants of Radioland clambered aboard and off they went into space up to Betelgeuse, one of the largest stars known to science.

Prof. Walter Sylvestor Hertzog's chapters of American history continued to abound in interest as he unfolded the life of Rev. Michael Schlater, the founder of the Reform Church of the Calvinists in Pennsylvania about 1740.

Rosalie Tuso, whose six years present no obstacles to her talents, sang the "Barcarolle" from "Tales of Hoffman," with utter confidence and followed it with "Rossfather." Baby Muriel MacCormac, screen juvenile, recited two pieces and told several jokes.

INFANT ENDEARS

Dick Winslow brought another of the tales which he illustrates with music and which the lads and lassies now look forward to every week. Aaron Blackman, 7-year-old pianist pupil of Esther Denniston, contributed two piano solos with an ease of manner one would rarely expect to find in such tender youth.

Retaining the interest of the noon hour audience is not a simple matter, but Wally Wallenius, tenor, accompanied by Edyth Peteech, accomplished it with four numbers that won many requests for encores. Dick Kennedy and his piano accordion furnished a type of music that has not been heard from KHJ for many days, and he naturally found a warm welcome awaiting him.

Fred C. McNabb of the Aggeler & Musser Seed Company, recovered from the illness that prevented his appearance last Wednesday, delivered another installment of his garden talks.

K-H-J
The Times

TODAY'S PROGRAM

12:30 to 1:15 p.m. Program presenting Helen S. Elworthy, dramatic soprano. Doris Chilcott, pianist-composer.

2:30 to 3:30 p.m. Program presented through the courtesy of Barker Brothers. A piano recital by Claire Forbes Crane.

6 to 6:30 p.m. Art Hickman's Concert Orchestra from the Biltmore Hotel.

6:30 to 7:30 p.m. Children's program presenting Prof. Walter Sylvester Hertzog, telling stories of American history. Virginia Eberle, 10 years of age, and Nancy Parent, 13, piano pupils of Mrs. Walter M. Reckord. Bernard Berger, screen juvenile and professional reader and impersonator. Onolee Jones will read her own stories. "Radio Good-night Stories—from Playland to Radioland." Weekly visit of Dickie Brandon, screen juvenile. Bed-time story by Uncle John.

8 to 9 p.m. Program presented through the courtesy of the Fitzgerald Music Company. James T. Fitzgerald, president of the company, speaker. Alta Hill, pianist. Glen Ellison, Scotch baritone.

9 p.m. Capt. Edward A. Salisbury will lecture on "Java."

10 to 11 p.m. Art Hickmann's dance orchestra from the Biltmore Hotel.

LOCAL SCHEDULE

TIMES	12:30 P.M. to 1:15 P.M.
TIMES	2:30 P.M. to 3:30 P.M.
Angelus Temple	3:30 P.M. to 5:30 P.M.
Examiner	5:15 P.M.
TIMES	6:30 P.M. to 7:30 P.M.
Angelus Temple	6:30 P.M. to 7:30 P.M.
Radio C. Anthony	6:45 P.M. to 7:30 P.M.
TIMES	8:00 P.M. to 10:00 P.M.
Radio C.	8:00 P.M. to 9:00 P.M.
Bible Institute	8:00 P.M. to 9:00 P.M.
Angelus Temple	8:00 P.M. to 10:00 P.M.
Examiner	8:00 P.M. to 11:00 P.M.
TIMES	10:00 P.M. to 11:00 P.M.
Radio C. Anthony	10:00 P.M. to 12:00 P.M.

HUSBAND LOVED MAID

So Mrs. Valerie Secrest Charges in Divorce Petition

A rather beautiful maid whom she had hired and her most intimate woman friend shattered her happiness and her faith in her husband, Mrs. Valerie Givens Secrest stated in a divorce complaint filed yesterday against Frank B. Secrest. The maid remained in her home for more than three months despite her efforts to discharge her, Mrs. Secrest asserted.

After the maid left, her friend, Mrs. Marjorie Hall Smith, came on the scene, Mrs. Secrest charged. She asks $250 a month alimony.

ESPEE ANNOUNCES SUMMER CUT RATE

Summer vacation passenger rates to and from Los Angeles and other Pacific Coast points will be put into effect by the Southern Pacific Railway Company tomorrow, according to announcement by F. S. McGinnis, assistant passenger traffic manager.

Tourist travel from Arizona, Texas, Oregon, New Mexico and the Northwest States as well as other sections of the State is expected to be increased by the low rates, Mr. McGinnis said. Season tickets, good for a three-months' visit, will be sold each day of the week. Week-end rates will be in effect on Friday, Saturday and Sunday of each week, with the return limit of sixteen days. Vacation tickets will be on sale until September 30.

Into the future of each human life stretch two broad Highways

One is the road of *malnutrition*—the road of ill-health and unhappiness

The other is the road of *nourishment*—the road of strength and health

To keep your feet firmly planted on this road of health you must give to your body only the kind of food that is easily and completely turned into nourishment

Three times a day—you make the choice:

Food that overburdens, that even poisons your body, that wears out your digestive machinery—

Or

Food that your system can utilize: food that will build you a splendid body and give you all the power you need to run it.

"When the human body is deprived of needed nutrients it preys upon itself and uses up its reserve that should be drawn upon only in cases of illness or extreme nervous strain."
—*Human Foods*

"Since it is necessary for normal metabolism that the greater number of calories of body heat be produced by carbohydrate foods, it is essential that some kind of cereal food form a part of the daily food allowance."
—*Food and Its Preparation*

Grape-Nuts is made of pure wheat and malted barley. More than three-fourths of the content of Grape-Nuts are the precious carbohydrates.

"Only that portion of the food that is digested and absorbed can serve the purposes of growth and the maintenance of the vital functions. ...

"Not until the nutriments have been converted to available forms and have passed into the blood do they in the slightest degree furnish energy or building material to the animal organism."
—*The Principles of Human Nutrition*

"Thousands are slowly poisoning themselves to death by eating beyond their digestive capacity."
—*Right Food The Right Remedy*

In Grape-Nuts the carbohydrates have been *dextrinized*, that is, scientifically broken down into the form your body most readily and smoothly digests and transforms into strength and vitality.

"Proper mastication is always a signal to the secretions of the stomach and intestines to be ready for their share in the work."
—*Food Facts for the Home-Maker*

Grape-Nuts is in the form of crisp, golden kernels you must chew. This makes your mouth do its work which, if it doesn't do, your stomach must do in addition to its own.

THE power that daily renews your mental and physical strength and vigor is locked up in the *carbohydrates* (a great part of which come from the grains). They are your greatest source of vitality.

At least *one-third* of your nourishment should come from the *carbohydrates*. And yet many of us today do not get proper nourishment from them *in the form in which we usually* eat them.

More than three-fourths of the content of Grape-Nuts (made from wheat and barley) are these precious *carbohydrates*, and what is most important—in the form which the body can most easily digest and transform into strength and vigor.

Youth and health are stored for you in this delicious food

Served with cream or rich milk, Grape-Nuts gives you in most delicious form the essentials of a well-balanced ration.

In order for your body to get the full nourishment from *carbohydrates*—they must be carefully prepared to suit your body's needs. Otherwise, instead of supplying you with nourishment they may clog your digestive machinery and produce the poisons and acids that give rise to almost every physical ill.

In Grape-Nuts they have been *dextrinized*—that is, scientifically broken down into just the form you can best utilize. In this form they yield their full nourishment, without producing any of the acids and poisons that cause premature ageing and most of our commonest ailments.

Grape-Nuts has this great added value to your health

Grape-Nuts comes in crisp, golden kernels you must chew. You can't help chewing it and you enjoy it. This chewing starts the proper flow of the salivary and gastric juices. It keeps the whole mouth healthy. It starts digestive processes in the mouth—*the first step to sound digestion.*

There is no other food like Grape-Nuts in form or in taste. Eat it at least once a day. You will be astonished to see how much more vigorous you feel.

At breakfast, served with milk or cream, it gives you just the nourishment you need. All grocers have Grape-Nuts. Hotels and restaurants serve it in individual packages of a single portion. The Postum Cereal Company, Inc., Battle Creek, Mich.

JAILED ENTERTAIN POLICE

Prisoners Express Views on Causes of Crime After Chief Vollmer Opens Discussion

The police courts are unfair, the police themselves are too hard-boiled, the police reserves are awful, the vagrancy law is too elastic, the public defender is "an agent for the big house," employment agencies are valueless, the Midnight Mission and the Salvation Army increase crime; but Capt. John Shand, chief jailer, and Dan Long, jail chief at Lincoln Heights, are "all right." The foregoing is a summary of the opinions expressed by inmates yesterday at a luncheon in the Lincoln Heights jail where the prisoners entertained Chief Vollmer and his line officers and staff.

The luncheon tables were set in the mess hall of the new brick buildings, constructed last winter. They are Chief Vollmer's new "keyless, barless jails." The hall was decorated for the occasion, and about 600 prisoners ate with Chief Vollmer, his captains and lieutenants.

"Frisco Tommy," who boasted that he had done more plain and fancy thieving, and had been in more jails, than anyone present, acted as toastmaster.

Chief Vollmer explained, in a keynote speech, that he was there to find out what caused crime in Los Angeles, and how it could be decreased. He called on all the gentry present to air their views.

The opinions were slow in coming, until the prisoners realized that this was one time when they could say what they thought of the cops with immunity. For the next two hours they struggled for a hearing.

A wide variety of students of crime spoke, a half-dozen different races and nearly as many colors being represented.

The police reserves, formerly known as the "crime crushers," came in for a great deal of comment in respect to their "cleaning-up" methods. They were pilloried for their system of picking up idle men and carting them off to jail to serve a "stretch" as vagrants. The courts were accused of operating as an agency to keep the jails full and of panding out sentences without investigation of the justice thereof. An ex-bootlegger from Hollywood gave the assemblage a startling view of the profession's activities and intimated that the days of "protection" and "shaking down" are not yet passed.

The prisoners indicated that the city needs a free employment agency where jobs are readily forthcoming, and a municipal establishment to tide over those unable to find work.

When it was announced that half the time of sentence would be remitted by the parole board for industry and good behavior the rafters quivered with 'five minutes' prolonged cheering.

Too little care for the young boys arrested and thrown into jail was advanced by several of the speakers, who said that many hardened criminals were started out on their careers from association with hold-up men and safe-crackers while doing short terms.

Though the usual conditions were reversed and the police were forced to listen to the world's other half, everyone was in the best of humor when the luncheon party at last broke up.

BLUE BOOK EDITION

The first Blue Book of California to be printed since 1913-15 will be issued from the State printing office some time in July, according to announcement made yesterday. It will contain more than 600 pages. It will be printed on library text paper and will be a better piece of printing than any previous issue of the Blue Book, says State Printer Frank J. Smith.

POLICE BOND SAVING WILL REPAY COST

Chief Vollmer Declares Year Will See Return of Sum Invested in Issue

If the police bonds are carried May 6, the saving to taxpayers in one year will equal the amount of the bonds, is the opinion, expressed yesterday, by Chief of Police Vollmer.

At present the loss in burglaries, robberies, auto thefts and other crimes is conservatively estimated to exceed $6,000,000 yearly. The face value of the bonds is $1,600,000.

Chief Vollmer believes the volume of crime and resultant property losses can be cut at least 25 per cent if the police are properly equipped. Such a saving would approximate the amount of the police bonds.

If the bonds carry, eleven new divisional police stations will be built. This will make the antiquated village system of centralization of police in Los Angeles a thing of the past. With the police force decentralized and properly distributed every section of the city and every citizen will receive protection.

The assessed valuation of Los Angeles is approximately $1,000,000,000. The bonds represent an added taxation of only $.016 on each $100 of assessed valuation of property.

TRAVELERS TO ELECT

Travelers' Protective Association, Post B, California Division, will hold its annual election of officers and a dinner tomorrow night at the Rosslyn Hotel. The honor guest and chief speaker of the evening will be Col. N. W. Plaisig, a veteran of the Civil War.

Schools and Colleges

Information About Schools

The Times' School and College Bureau will help you secure complete information about any kind of School or Education Training. Carefully compiled data are on file, from which course suggestions may be made which will be helpful to you. THE SERVICE IS FREE. Address, write or call the TIMES' Information Bureau, First street and Broadway—telephone MEtropolitan 6700—or leave your name and address with the TIMES' Branch Office Information Bureau, 631 South Spring Street and the desired school data will be mailed to you.

LEARN ELECTRICITY

Electrical experts are in big demand at high pay. A complete course at Bullock's with thoroughly qualified men in charge of the electrical business. Most thorough course in America. SPECIAL—LOW TUITION RATES NOW IN EFFECT. Call or write for information.
NATIONAL AUTOMOTIVE SCHOOL
4002 S. Figueroa Street.

Machine Courses

Bank Statement, Bookkeeping Machine and Comptometer Operators are in demand. 101 weeks will prepare you for a position. Day and Evening Classes. Main 4995. 17Under 3193.
MACKAY BUSINESS COLLEGE, 9th and Main Streets.
18th Year. An Exclusive Private School for Future Executives.

MAKE MORE MONEY LEARN A TRADE Ask for Circular 718 E. Hope St. or 2828 Whittier Blvd.

GIRLS—Boarding and Day Schools

URBAN SEMINARY
A SELECT BOARDING AND DAY SCHOOL FOR GIRLS.
High School, Grammar and Primary. Ideal environment. On the crest of the Pasadena. Enroll now. Ocean Ave. at Montana. Phone 21600 Santa Monica.

Military

PAGE MILITARY ACADEMY
A Big School for Little Boys. The largest school of its class in America. Pupils admitted at any time. In session throughout the year. Send for catalog. 1031 W. D. No. 7. Box 903. Phone 168068. ROBERT A. GIBBS, Headmaster.
Not best because largest, but largest because best.

San Diego Army and Navy Academy
"Division A" school under the University of California ruling and in the 7th classification of the War Department, one of only two schools in Southern California so distinguished. It is one of only two military schools in Southern California which have signed full accrediting at West Point. Address Capt. Thos. A. Davis, Pres., Pacific Beach, Cal.

URBAN MILITARY ACADEMY
90th YEAR
A School of Distinction. In session all year. Unsurpassed location. Big playgrounds, horseback riding, swimming pool. Enroll now.
Wilcox at Melrose Pl. HEmpstead 1402.

PASADENA MILITARY ACADEMY—Accredited school. College preparatory. Also grades 5 to 1. Boarding and Day Pupils admitted any time. Thorough scholarship and character training. Military, Athletics, Horsemanship, Radio, Business Training, Music. Every modern convenience. Catalogue. N. Ave. 64 near Colorado St., Pasadena. Phone GArfield 3134. Summer Camp.

PUBLISHERS:
THE TIMES-MIRROR COMPANY
OFFICERS:
HARRY CHANDLER, Pres. and Gen. Mgr.
MARIAN OTIS CHANDLER, Vice-Pres. and Secy.
F. X. PFAFFINGER, Treasurer.
HARRY E. ANDREWS, Assistant General Manager and Managing Editor.
Harry Chandler, Marian Otis Chandler, F. X. Pfaffinger, Mabel Otis Booth, Harry E. Andrews, Directors.

Los Angeles Times

EVERY MORNING IN THE YEAR.
DAILY FOUNDED DEC. 4, 1881—43RD YEAR

Average Circulation for every day of March, 1924 147,033
Average Circulation for Sunday only, March, 1924 201,042

OFFICES:
New Times Building, First and Broadway.
Branch Office No. 1, 321 South Spring Street.
Washington Bureau, 906 Hibbs Building.
Chicago Office, 360 North Michigan Avenue.
New York Office, 286 Fifth Avenue.
San Francisco Office, 742 Market Street.
Paris Office, 170 Rue Saint Honore.
In addition to the above offices, The Times is on file and may be found by European travelers at the following places:
420 Rue St. Honore, Paris.
121 Pall Mall, S. W. 1, London.
Hotel Excelsior, Rome.

LOS ANGELES (Loce Ahng-hayl-ais)

MEMBER OF THE ASSOCIATED PRESS
The Associated Press is exclusively entitled to the use for republication of all news credited to it or not otherwise credited in this paper and also the local news published here within.

The Times aims at all times to be accurate in every published statement of fact. Readers who discover any important inaccuracy of statement will confer a favor by calling attention of the Editorial Department to the error.

AT THE TABLE

Another thing to worry about. More Chinese restaurants are being put in than those of any other alien nationality. Are we taking to chop suey and forgetting spaghetti?

A THOROUGH JOB

Robbers of an Indiana bank bore off a three-ton safe and its contents with the rest of the loot. They not only have storage for their spoil, but they can start a little bank of their own if they wish.

THE MAILS AT WORK

The postal receipts in our fair city are running 30 per cent greater this April than last. This is the stiffest percentage of gain in any month of recent years. Somebody must have sent out a lot of Easter cards.

BUSINESS AS USUAL

There is very little unemployment in the country and for two months the industrial pay roll of the nation has indicated a slight increase. This is an excellent sign, as the tendency had been downward during the closing months of last year. The country is in a hopeful condition and there is really nothing to worry about except the size of the Coolidge majority.

THE BEAUTIFUL SNOW

It cost New York nearly $250,000 to be rid of three inches of snow in a single day. The sun came out next morning and would have also done the job in a few hours, but the New Yorkers cannot endure snow and would not wait. So they put 12,000 extra men at work and made a rush order of it. Gotham has no use for the beautiful snow. That is why so many New Yorkers spend the winters in Los Angeles.

MOTORING IN JAPAN

More autos will pass the corner of Seventh and Broadway in one afternoon than there are in the entire empire of Japan and yet the Japanese are near the peak of modern advancement. The point is that we have fine roads especially constructed for motor traffic. These are still lacking in Japan. Furthermore, there is a social side to it. The automobile has never become genuinely fashionable in Japan and a man seems to forfeit his social standing if he undertakes to drive his own car.

DEADLY PERILS

There is still much to be done before the world is safe for our children. Hudson Maxim insists on following up his crusade against tea and coffee. There are as much as two grains of caffein in a cup of black coffee and there is tannin in tea. Both are powerful stimulants and narcotics. There is more kick in a cup of coffee or tea than a like amount of full-grown beer. If we do not put away these treacherous table companions we will all be dead in another 100 years. If the wets give up their beer the drys should be willing to give up their tea.

BLAMING MOTHER

Our schoolgirls are better than they were three years ago. This is the verdict of the heads and principals of the various finishing schools of the country as interpreted at a recent convention. There is nothing very much the matter with either the minds or morals of the rising generation. Some three years ago, in the immediate aftermath of the war, conditions were worse than they are now. There was a definite and dangerous laxity in morals. According to one famous disciplinarian the girls of today are every bit as good as those of former generations. She says that, measured by their temptations and opportunities, they are even better. If they are spoiled it is because they have grown dizzy trying to keep up the jazzy pace set by their parents. If there is much of anything the matter with the girls of today it may be squarely blamed upon the mothers. The old lady can put that in her cigarette and smoke it.

RAILWAY EARNINGS

Whilst almost all Americans appear eager for reductions of freight and passenger rates on the railways of the country, it is a matter of easy proof that low rates do not make for general prosperity. There will be no real progress unless it is shared by the railroads themselves. For several years they have not been able to make the improvements and betterments which good business would suggest. There was practically no railway building or construction for five years and now most lines are in the midst of expansion programs. They must spend hundreds of millions to meet the demands of business. The money for all this must come from the investing public through the sale of stocks and bonds of the various lines. It is easy to see that, unless railway rates are maintained upon a scale which would assure a reasonable return upon the capital invested, the investments will not be made. If the railroads are to be made competent to move the products of American industry they will have to charge rates that will earn interest on their securities. The one depends upon the other. There can be no distant markets unless a profit can be earned upon the movement of wares. The agitators cannot escape these facts. Those who approach the railroads with destructive gestures will positively get nowhere.

SUBSTANCE AND SHADOW

There is an irrepressible tendency in the American people to permit their enthusiasm to carry them so far that they have to walk back. This is exemplified in their reception of President Coolidge's address Tuesday to the representatives of the Associated Press. He spoke of a new limitation of arms conference; but qualified his remarks by adding, "It would appear to be impractical to attempt action under present conditions." Yet this reference to the further limitation of armaments has attracted vastly more attention than what he said about vital, pressing issues that demand immediate attention.

The President stated specifically that "with a certain and definite settlement of German reparations firmly established I should favor the calling of a similar conference to achieve such limitation of armaments and initiate plans for a codification of international law, should preliminary inquiries disclose that such a proposal would meet with a sympathetic response."

Plainly there is much to be done before such a conference could be called. The reparations proposal in the report of the international experts has not yet been codified into international agreements. The experiment of raising a private loan for Germany has yet to be tried. And we have yet to learn whether Germany and France will make the mutual concessions necessary to bring about ultimate success.

Meanwhile there are pressing recommendations in the President's address which apply to the immediate present. The President reminded the assembled publishers, and through them the people of the country, that there are now pending before Congress "bills that are seriously pressing for passing, not including the bonus, which would increase the expenditures of the Federal government for the next year by about $3,600,000,000. This would mean that . . . the present rate of expenditure would be more than doubled."

Members of Congress are already engaged in a lively discussion of the tentative proposal concerning a new conference for the limitation of armaments; but they are saying nothing about the menace of increased taxation. They prefer to keep the attention of the public directed on Europe that they may pursue their looting of the public treasury undisturbed.

As the President pointed out, "Each one of these items taken by itself is not large and its supporters argue that certainly the government can afford to make this small additional payment. But, taken in the aggregate, they make the stupendous sum I have mentioned."

During the second Wilson administration clever politicians managed to keep the attention of the President and the people centered exclusively on Europe; meanwhile they devoted themselves to political logrolling and trading between the lines. They traded votes for mutual support of appropriations; and the aggregate plunged the country into a condition approaching financial disaster. The President seeks to keep the attention of the public directed on the financial legislation now before the Congress; but the politicians prefer to talk about the political weather in Europe. They would grasp the substance, giving the people the shadow.

The address as a whole is one of the most important that the President has delivered. He gave a concise review of world conditions and accentuated the necessity for the co-operation of righteous people in all countries to combat wild, lawless forces that were freed from restraint during the World War. "A nation that is morally dead," said the President, "will soon be financially dead. The progress of the world rests on courage, honor and faith."

Knowing that he was addressing a non-political assembly, the President carefully avoided any utterance that could awaken political controversy along partisan lines. He did not make use of the opportunity to make a political speech, to further his campaign. He made no reference to parties or to partisan politics.

It was the kind of talk the people expected from Coolidge. He denounced no one, threatened no one, promised nothing. But the serene confidence that he expressed in the ability of the American people to work out their own salvation, to maintain American standards and preserve American institutions finds a responsive echo in the confidence whch the American people repose in Calvin Coolidge.

PROTECT THE CITY STREETS!

The highways of Los Angeles, paid for by the taxpayers, are menaced by the proposition numbered eleven on the ballot for May 6 next. The question to be voted upon is—Shall Ordinance No. 47,105 regulating the maximum gross weight of vehicles and loads operated on the public streets be adopted? This ordinance proposes to increase the weight limit from 22,000 pounds to 26,000 pounds.

The State law now fixes the maximum at 22,000 pounds, with a three-year privilege to trucks of 24,000 pounds if in use and registered on September 1, 1923. The Automobile Club of Southern California, after making an exhaustive investigation and study of the effect on highways of heavy traffic, declares that 22,000 pounds is the maximum that should be allowed. In fact, the club in making its recommendations says that, even with the limit kept down to 22,000 pounds, considerable damage is done to highways.

The question of raising the limit in Los Angeles above that recommended by the Automobile Club's engineers and above the limit fixed by State law came up last September, when the City Council passed an ordinance increasing the limit to 26,000 pounds. This ordinance was rendered inoperative by a referendum petition circulated by the Automobile Club and signed by more than 40,000 persons in five days. The question now comes to the voters for decision.

This ordinance, if carried, would damage the highways in which all the people are interested for the benefit of only a few who are interested in heavy duty trucks. It would permit further damage to the streets in front of private property and compel the property owners to replace them. Los Angeles has 3504 miles of streets, only 655 miles of which are pavement of the first class and capable of sustaining heavy loads. The other 2060 miles of natural material roadways and 789 miles of oil macadam are rapidly being rendered unfit for heavy trucking.

Proponents of the ordinance are using the weak argument that heavier trucking will cut down the cost of construction, foodstuffs, etc. The difference, as a matter of fact, in the cost of hauling in the very heavy trucks is exceedingly slight, especially when compared with the cost of frequently replacing highways and the annoyance of having highways frequently torn up.

There can be no question as to the wisdom of keeping the weight limit down to the 22,000 pounds as provided by the State law and as recommended by the Automobile Club. The only question is whether or not the people are justified in permitting loads as high as 22,000 pounds to use the streets which they have paid for and which they will have to pay for again if they are destroyed.

The present limit of 22,000 pounds is obviously high enough. It may even result that agitation of the question will create a demand for a lower limit. It is not difficult to imagine aroused property owners insisting upon a much lower weight limit and also restricting heavy trucks to certain streets and perhaps insisting upon pneumatic tires.

WILD AND MALICIOUS

The hoof-and-mouth excitement has given a free rein to various interests desirous of injuring Los Angeles in the eyes of the world.

The most absurd rumors are being spread throughout the East. These rumors are coming back to many persons in this city in the form of agitated inquiries.

Among other things, the report has been spread that tourists who come here even lose their clothes by confiscation; presumably are left to wander down in their pajamas begging to be allowed to leave town. Also it is rumored that thousands of people are clamoring, without success, to be allowed to get out; but are held here as prisoners.

Those receiving such letters should make it plain to their correspondents the truthful conditions: that life goes on here just as usual; that many tourists who have been out here for the winter are leaving for their eastern homes as usual; that we have inflicted upon ourselves a very severe quarantine which applies chiefly to the movement of live stock on the public highways; that we have closed the mountain canyons in order to prevent the spread of the disease to the wild deer which it would be impossible to inspect and destroy if infected; that the ravages of this cattle disease are no worse here than usual in such cases; the only difference is we are making much more rigorous and energetic efforts to check it.

A CRYING NEED

The dream of the "American Tree Association" is to beautify our country with noble trees and to this end it suggests that we plan now for the centennial of Arbor Day in 1972. This is the season of the year to plant trees and every man and woman who can possibly do so is urged to set out a young sapling. Few actions are so altruistic, since the majority of those who plant them do not live to enjoy the beauty and shade of the tree when it attains maturity.

Atlantic Coast cities learned long ago to love and tend their shady avenues of trees. Many European countries have enacted stringent regulations regarding tree life, and it is a difficult matter to secure a permit to cut a tree, with the result that Old World capitals have an added charm and beauty. But in Los Angeles the invaders who have come, actuated with but one thought, to make all the money possible out of real estate, have ruthlessly cut down numbers of magnificent trees.

One does not have to be decrepit with age to remember the time when a stroll through a residence street here was a feast for the soul. Block after block of spreading peppers and sweet-smelling acacias that have vanished now with all the other landmarks. Each new corner gas station usually calls for the destruction of from two to six trees. The pity is the greater, inasmuch as the climate lends itself so readily to the rapid growth of trees. One can only hope that our people will take the suggestion of the Tree Association and plant more arboreal street decorations. Failing this, at least they might spare the ones we have.

We All Have Our Problems

[Protected by George Matthew Adams]

THE SAGE OF CALABASAS

When travelers of a certain type visit a country they come back and write a book, which describes how unprogressive the natives are. One recent effort takes to task the Haitian population for taking no more time off sleeping and other amusements than is needed to pick a few bananas for personal consumption. But at least the Haitians are not wasting the natural resources of their country.

Discovery and utilization of crude oil are almost a matter of a generation and another generation is likely to see its exhaustion. The end of American forests is in sight. The annual wastage of coal is appalling; how to use it more economically is known, but the knowledge is not being applied. Wild game is virtually gone.

Indians lived off this continent 2500 years before white men came without diminishing these natural resources.

It is fashionable to make fun of the Chinese as backward, but for thousands of years they supported teeming millions and attained a pretty high degree of civilization and their land at the end of that time was about in the same condition as regards productivity as when they found it.

The fever for instant exploitation and utilization and future generations can go hang is an especially American characteristic. It is now called progress, but what our progeny may call it a couple of centuries hence may sound differently.

EDWARD C. KRAUSS.

HOW IT STARTED

BY JEAN NEWTON

"Dog Eat Dog"

When two people of unfavorable reputation or two unpopular causes come into conflict and threaten to destroy each other one hears the inelegant but appropriate phrase: "Let Dog Eat Dog."

The expression comes to us from the shores of the Bosporus. Constantinople has long been associated by travelers with the number of homeless dogs that roam its streets.

Since the faith of Islam forbids the killing of a dog, the Turks were long without a remedy for what threatened to be a menace to the health of the city. Then came the suggestion that the dogs be caught and segregated on a barren island where the lack of sustenance would drive them to devouring each other, in short, "dog eat dog." It was from this circumstance that the term came into common usage and found its way west to our shores.

[Copyright, 1924, by "Quality."]

RIPPLING RHYMES

PROFESSIONALS

The country's full of gifted hicks whose
only trade is politics; throughout their lives
they blithely hump to save our bulwarks
from the dump and our palladiums to guard
—but honest toil's forever barred. Their
hands unmarked by any toil save that of
clawing for the spoil, their backs ungalled
by any load save that by patronage bestowed, they gain the envy of the jay who
bears the burden of the day. I'd like to
see our statesmen come from factories
where bobbins hum, from harvest fields
where men perspire and prove they're worthy of their hire; and when they've served
a term or two and made our bulwarks good
as new I'd like to see them take their way
to clanging mills and fields of hay. The
chronic statesman doesn't know the men
who work, who plow and sow; in his pursuits he's never found the men who make
the wheels go 'round. We all admire that
ancient gent whose days with cabbages
were spent, who set his hens and groomed
his bees and sprayed his blooming nutmeg
trees. When Rome confronted deadly harm
they dragged the old man from his farm;
he set things right in seven shakes and
then went back to hoes and rakes, to plowing corn and stringing beans and harvesting his canned sardines. The worth of any
man's decayed when politics becomes his
trade. WALT MASON.

[Copyright, 1924, by George Matthew Adams.]

New York's bobbed-hair bandit is arrested. Good gracious, was there only one?

Water costs more than wine in Budapest, but people are not compelled to drink it.

A stranger marvels that we raise so much alfalfa in this section and yet have so little hay fever.

The Germans in the Latin countries to the south of us all try to pan America as much as they can.

Quarantine regulations cause drop in week-end burglaries. An unexpected industry adversely affected.

Birthday of Kant is being celebrated this week. But not by members of any booster organizations.

Possibly Washington couldn't tell a lie, but Washington has been listening to a lot of them during the last few weeks.

It does seem a bit thick to let in West Indian negroes and bar out Japs, but every Congressman has a Central avenue in his district.

British globe girdler is stuck in Bagdad. He might continue his journey on the magic carpet or use Aladdin's lamp in place of an engine.

All three of the men working in the Second-street tunnel took a day off the other day, which is likely to delay its completion till August 1.

Marie Corelli and Eleanora Duse died within a few hours of each other. Equally well known, but closer in death than they ever were in life.

Hanihara explains he didn't mean it, after all. The trouble with unfortunate utterances is it's easier to avoid making them than to explain them away.

Scientists say that we need not worry about finding germs on our paper money. In these expensive times even a germ cannot live very long on a dollar bill.

Peter Cooper changed his business six times in nine years, but that doesn't prove anything. When he got into the glue industry he stuck to it and got rich.

One "candidate" against Coolidge has canceled half his Cleveland hotel reservations. When a few more States are heard from he'll probably cancel the rest.

It used to take from four to seven hours to turn out an ordinary glass tumbler, but the Libbeys have a new machine that will produce 1,200,000 glasses a week. But what's the use?

William Cowper, the English poet, remarked 150 years ago that conversation had been killed by cards. The bridge fiends of today cannot be said to have brightened the prospect to any great extent.

THIS IS THE DAY

The first number of the Boston News Letter, the first permanent newspaper in America, was issued in the year 1704. James Campbell, postmaster of Boston and news vendor, was the founder. It was a weekly paper and ran for seventy-two years.

FLYING CHIPS

BY ALMA WHITAKER

Surely it is a supreme test of endurance to listen to five speeches over the ham-and-eggs at 7:30 a.m.

And after a sunrise service, at that, which entailed keeping awake all night to be up on time.

Yet such is the devotion of the Hollywood Bowl enthusiasts that they did just that.

And three of the speeches were really sermons, two of them with just a soupcon of the Chamber of Commerce tinge. One Hollywood gentleman assured us that he felt convinced that the second verse of the twenty-first chapter of Revelations really applied to Hollywood—"And I John saw the holy city, the new Jerusalem, coming down from God out of heaven, as a bride adorned for her husband . . ." which you must admit is some press-agent claim.

But nobody gasped. And little Mrs. J. J. Carter looked positively beatific.

* * *

Somehow it creates rather a shock to read that His Royal Highness of Sagan, better known to us as Anna Gould's last husband, has the right to put his little principality of 65,000 souls up to auction—right after the world has been made safe for democracy.

Sort of queer to find that 65,000 of us can still be sold off to the highest bidder, without even the privilege of indorsement or veto upon the little transaction.

But, after all, that is the frank, straightforward way. That 65,000 are not kidded into thinking they do the electing. And they are spared the hectic and expensive futility of election campaigns.

* * *

One of the mournful little denouements of the Easter sunrise service in the Hollywood Bowl was that many fair lawns and flower beds on Highland avenue were trampled out of existence by the scurrying crowds. One anxious little lady was excitedly defending her garden, begging the people not to trample down a year's loving labor. But I am afraid she did not save much of it.

It must take a stout Christian heart, indeed, to bear such heedless unkindness with spiritual resignation—even in so good a cause.

* * *

Several wives have lately confided in me about "their men." One little lady complains that her husband is a brilliant business man—but nothing else. He can make money and contributes that lavishly, but he doesn't bring anything else into the home—a hearthside carper, he.

In the selfsame week another complained that hers was too cautious, feared to take business chances, was content on small rations to save.

Still another wife's spouse could not render any circumstantial fellow, oh, yes, capable of holding business transactions the worst of it.

Then there is breaking her heart because her spouse is a scholar with the ladies, it, drat him.

While another hers is dumb, wishes to heaven her jealous, just for

And my best ways to tell them er husbands.

I can see where quite a time being their wives.

* * *

Harry Brook men can continue the everlasting on how to hold love. He wonders them don't rush bands how to hold fections.

Well, the lady the advice—but pect their woes

* * *

Pavlowa says men are too fat. don't think that ble. So many know seem to tented wives. contented husbands.

After all, most crabby, old

* * *

A certain dentist in our midst daily telegraphs riage from a seen, but who forth his masterful tions and past her allurement. wise wired to every town she ish choice blooms expense.

Yet the poor up a single to date. She to his telegram—won't until she really scorching with subtle "gets" it—he and never wins case he will of all others have married—and "gets" it and the fellow must nonentity, so haps the old beat.

"NOW IT CAN BE TOLD"

[This army secret came out with the death of Gen. Joffre and new light on the plight of the Allied armies in 1917, when the U. S. entered the war. Carefully censored and hidden from the eyes of the world, the true story of the great disaster that overwhelmed the French offensive in that fatal month of April has at last been given to the world by the Manchester Guardian, England, from whose columns we reprint it.]

Gen. Nivelle succeeded Gen. Joffre as commander-in-chief of the French armies at the end of 1916, and it was his plan for what was known at the time as the Chemin des Dames attack in the spring of 1917 which ended in the worst disaster of the war for the Allies on the western front. The exact scope of that disaster, and how it led in the end to a serious and extensive mutiny in the French forces, was a thing very largely concealed during the war period, but a little more than two years ago some pretty full accounts were published in the French press.

The "Verdun School"

Nivelle at the time of his appointment represented the new hope of French policy; he stood for the "Verdun school" of a swifter, deeper attack than those which had become the custom on the Somme. His method had succeeded at Vaux and Douaumont; it must also succeed in the Chemins des Dames operations. These were to be the main blows of the Franco-British offensive for the year 1917, and Sir Douglas Haig, operating under Nivelle, was to attack from Arras to St. Quentin with the intention of drawing off the German forces from the real center of the French scheme between Rheims and Soissons.

Nivelle's Fatal Error

Nivelle's decision was made by the beginning of 1917. The British were to begin their subsidiary affair on April 9, the French were to strike the great blow, which would penetrate up toward Brussels and cut off the German northern armies, on April 16. Nothing could shake the fatal confidence of the French generalissimo in his own plan. To infect the troops with his own optimism he circulated freely among regimental officers full written details of the plan of attack, the date, the attacking strength, everything. This was done in January.

Germans Spring Trap

Within a fortnight the Germans knew all. Ludendorff's memoirs have since explained that a German raiding party captured, on the body of a dead French officer of the Second Division, the whole of Nivelle's plans. The enemy had some two months in which to make use of their booty and it was used to the full. Between Arras and St. Quentin they remodeled their line, thus nullifying in advance the British part of the scheme. The troops thus saved were sent down to the Rheims-Soissons front, where they became part of the living instruments behind the most elaborately planned trap of the war. On the high land of Vauclerc and Craonne, where Nivelle's great blow was to fall with full effect, there was organised such an aggregation of guns, concrete and metal as no troops ever had to face, before or after, in the war.

British Slaughtered

As the date for the great attack drew nearer the presentiment of failure oppressed many, but never Nivelle. For him, as, indeed, for those who had chosen him and were pledged to his scheme, no

drawing back was possible when April 9 was reached. The British were already lost in tens of thousands to keep the Germans off the time for any real of the great offensive was over and past.

30,000 Men Killed

April 16 came and the weather threw a scale already so grievously against the French. the battle was lost. More than 30,000 men or fatally wounded. most voluminous modern warfare—perhaps est massacre of all history. Some of black troops broke and ing panic and disorder hospital trains in the

French Blamed

The troops of the fought magnificently impossible, but the men who feel that the cast as stakes in a terrible filled the hearts of vivors. It took the to restore the morale losses of a few French forces. succeeded in May by and the reaction against dun strategy" was in exponent was a but he had gained thoroughness in the April, 1917, and the plans into German the last chance of

French Pessimism

In Paris and other cities the pessimism Aunt." In Paris blush in doing pawnbroker, for that is, the pawnbroking it very well, too. the testimony of who have "traded" while awaiting from home. good year's ble business workingman, for work. moved. gads which ends meet, Oddly enough, Paris is Not a misprint Traveler Magazine.

RICH MAN, BEGGAR
Rich man, beggar
How we
Treasure.
Selling our
For a
Hurrying
With
us;
Cramming
Of the
kind
Lying
At the
travel.
Rich man,
We shall
grave.
—[Medes

BARR PLEASES
and bowed with
looks out upon the
her lattice, hoping for
her lover. Smooth as the
upon which the unhappy
is musing, the voice of
Barr drifted through
"Ashoe at Her Lattice."
quality that was as col-
as the
stream catching the sun's
heart portrayed the sor-
and crushed hopes
Ashoo's heart. Her in-
was a remarkable
of her keen analy-
emotions.
the waterway a boat
and from out the dark-
a well-known voice to
ears of Ashoo. It is
returning. Into the
the night he sends his
which was sung by Em-
with the farver and ea-
Ashoo. A hurried landing,
escape and back to
will be found, the two
Where the love and
the roses, Soubhana
and embraces his
dealing with
was sung by Melba
and Emory Foster.
presented another
in radio broadcast-
story was written by
Frasee and set to
Woodforde Finden.
be remembered, com-
composed by her
Single Control
Radio Set
as cheap as $30 to $80. No
batteries, No Trouble.
DEPT., 811 E. 9TH ST.
Arc Welding of all Metals.
Quick. MAin 3203

...NG CHIPS

...A WHITAKER

chances, was content... on small rations and ... save.

Still another whimpered ... spouse could not make ... der any circumstances ... able fellow, oh, yes, ... capable of holding ... business transaction, ... the worst of it.

Then there is the wife ... breaking her heart with ... her spouse is altogether ... far with the ladies and ... it, drat him.

While another complains ... hers is dumb, he ... wishes to heaven he ... her jealous, just for ...

And my best consolation ... ways to tell them about ... er husbands.

I can see where husbands ... quite a time being all ... their wives.

• • •

Harry Brook marvels that ... en can continue to bear ... the everlasting advice ... on how to hold their ... love. He wonders why ... them don't rush in and tell ... bands how to hold their ... fections.

Well, the lucky men do ... the advice—but otherwise ... pect their woes are much ...

• • •

Pavlowa says that ... men are too fat. But, ... don't think that is the ... ble. So many of the ... know seem to have the ... tented wives. And ... contented husbands.

After all, most of the ... crabby, old bachelors are ...

• • •

A certain dazzling ... nist in our midst is ... daily telegraphic ... riage from a man she ... sees, but who insists ... forth his material ... tions and past achieve... her allurement. And ... wise wired to the local ... every town she has visited ... fish choice blooms upon ... expense.

Yet the poor chap has ... up a single compelling ... to date. She hasn't even ... to his telegrams—and ... won't until she can think ... really scorching epigram, ... with subtle insult. Then ... "gets" it—he ought to be ... and never wire again. In ... case he will probably be ... of all others she would ... have married—and lost. Then ... "gets" it and still persists, ... the fellow must be a great ... sonentity, so there you are! ... haps the old-fashioned ... best.

...CAN BE TOLD"

...with the death of Gen. Nivelle and ... Killed armies in 1917, when the United ... covered and hidden from the public at the ... aster that overwhelmed the French and ... April, has at last been given to the world ... from whose columns we reprint it.)

drawing back was possible. ... when April 9 was reached and ... British were already being ... in tens of thousands in order ... keep the Germans off the ... the time for any reconsidera... of the great offensive was ... over and past.

30,000 Men Killed

April 16 came and with it ... the weather threw itself into ... scale already so grievously ... ed against the French. It ... the battle was lost. In one ... more than 30,000 men were ... or fatally wounded. It was ... most voluminous massacre in ... modern warfare—perhaps the ... est massacre of uniformed men ... all history. Some of the ... black troops broke and ran, ... ing panic and disorder even ... hospital trains in the rear.

French Bitterness

The troops of the French ... fought magnificently against ... impossible, but the bitterness ... men who feel that they have ... cast as stakes in a sometimes ... ble filled the hearts of the ... vivors. It took the rest of the ... to restore the morale and ... French forces. Gen. Nivelle ... succeeded in May by Gen. ... and the reaction against his ... dun strategy" was in full ... exponent was a brilliant ... but he had gambled on ... thoroughness in the ... April, 1917, and the failure ... plans into German hands ... the last chance of his ...

French Pawnbroker, "Aunt"

In Paris and other big ... cities the pawnbroker is ... Aunt." In France one ... blush in doing business ... pawnbroker, for he is the ... that is, the government ... the pawnbroking business ... it very well, too, if I am to ... the testimony of some ... who have "traded" with ... while awaiting delayed ... from home. "My Aunt" ... good year's business. She ... tle business nowadays ... workingman, for he is ... work. The center of ... moved. It is the white-... gade which, unable to ... ends meet, resorts to ... Oddly enough, "My Aunt" ... Paris is on "The Hill" ... Not a misprint for ... Traveler Magazine.

RICH MAN, BEGGAR MAN

Rich man, beggar man, ...
How we clutch at a ...
Treasure,
Selling our silver dreams ...
For a handful of ...

Hurrying through the ...
With greed in our eyes ...
us;
Cramming our pockets ...
Of the things we must ...
kind us.

Lying straight is our ...
At the end of the road we ...
travel.
Rich man, beggar man, ...
We shall grasp but a ...
gravel.
—[Medora Addison ...

...t-Composer and Globe Trotter Add Interest to KHJ

DICKIE BRANDON, SCREEN JU...
Precocious Youth of Screen

...E OF LOVE IS ...G OVER KHJ

...Persians Envelop ...Radio Studio

...Fenton Bollman Gives ...Interpretation

...Entertainer Has ...Feat for Fans

...proved the music for Laurence Hope's cycle of Indian songs.

VOICE WINS PRAISE

An instructor of established ability, Maude Fenlon Bollman, proved that the training of her pupils was not entirely conditioned in theory, by displaying a soprano voice of coloring and a faculty for placing it properly. This latter quality was particularly noticeable in her singing of "Saper Voraste" from the "Bal Masque," by Verdi. Accompanied by Ivy Mae Travis, Maude Fenlon Bollman also sang several ballads.

There wasn't a motionless foot or shoulder in the studio last night. This was due to the jazz from the instruments of the Studebaker Radio Orchestra, which appeared through the courtesy of Glenn Thomas of Long Beach. This organization is composed of Charles K. Lindsay, director and violinist; Earl Livingston, saxophone; Joe Lindenbaum, drums; Bess Rudisill, pianist; Wallace Heglin, banjo; Tom Lindsay, baritone; Clint Campbell, trumpet, and Rhue Gill, soprano.

Felton Tompkins, whose service in the Army coupled with a remarkable sense of humor furnished him with the material for a care-dispelling monologue, told the folks out in Radioland all about it and while the laughs could not be heard, the telephone left enough information in the reception-room to prove that the hearers had not laughed for a long time. Mr. Tompkins has entertained the boys in France and in hospitals on this side. He hiked to Los Angeles from Philadelphia, performing en route.

ANTON CHRIS FILLS IN

Anton Chris, who appeared last night with his Hawaiian guitar in a program that enlarged his following, has the spirit of service in his name and heart. Called upon to fill an eleventh-hour vacancy in the KHJ program, he tore himself from a gathering in Glendale and presented himself at the studio prepared to contribute his best. His program included two of his excellent compositions.

Dr. Mars Baumgardt arrived with his solar specs, equipped for a long journey. After the doctor announced his destination, the inhabitants of Radioland clambered aboard and off they went into space up to Betelgeuse, one of the largest stars known to science.

Prof. Walter Sylvestor Hertzog's chapters of American history continued to abound in interest as he unfolded the life of Rev. Michael Schlater, the founder of the Reform Church of the Calvinists in Pennsylvania about 1740.

Rosalie Tuso, whose six years present no obstacles to her talents, sang the "Barcarolle" from "Tales of Hoffman," with utter confidence and followed it with "Rosafather." Baby Muriel MacCormac, screen juvenile, recited two pieces and told several jokes.

INFANT ENDEARS

Dick Winslow brought another of the tales which he illustrates with music and which the lads and lassies now look forward to every week. Aaron Blackman, 7-year-old pianist pupil of Esther Denniston, contributed two piano solos with an ease of manner one would rarely expect to find in such tender youth.

Retaining the interest of the noon hour audience is not a simple matter, but Wally Wallenius, tenor, accompanied by Edyth Petesch, accomplished it with four numbers that won many requests for encores. Dick Kennedy and his piano accordion furnished a type of music that has not been heard from KHJ for many days, and he naturally found a warm welcome awaiting him.

Fred C. McNabb of the Aggeler & Musser Seed Company, recovered from the illness that prevented his appearance last Wednesday, delivered another installment of his garden talks.

K-H-J The Times Schedule

TODAY'S PROGRAM

12:30 to 1:15 p.m. Program presenting Helen S. Elworthy, dramatic soprano. Doris Chilcott, pianist-composer.

2:30 to 3:30 p.m. Program presented through the courtesy of Barker Brothers. A piano recital by Claire Forbes Crane.

6 to 6:30 p.m. Art Hickman's Concert Orchestra from the Biltmore Hotel.

6:30 to 7:30 p.m. Children's program presenting Prof. Walter Sylvester Hertzog, telling stories of American history. Virginia Eberle, 10 years of age, and Nancy Parent, 13, piano pupils of Mrs. Walter M. Reckard. Bernard Berger, screen juvenile and professional reader and impersonator. Onolee Jones will read her own stories, "Radio Good-night Stories—from Playland to Radioland." Weekly visit of Dickie Brandon, screen juvenile. Bed-time story by Uncle John.

8 to 9 p.m. Program presented through the courtesy of the Fitzgerald Music Company. James T. Fitzgerald, president of the company, speaker. Alta Hill, pianist. Glen Ellison, Scotch baritone.

9 p.m. Capt. Edward A. Salisbury will lecture on "Java."

10 to 11 p.m. Art Hickmann's dance orchestra from the Biltmore Hotel.

LOCAL SCHEDULE

TIMES	12:30 P.M. to 1:15 P.M.
TIMES	2:30 P.M. to 3:30 P.M.
Angeles Temple	5:30 P.M. to 6:30 P.M.
Examiner	6:15 P.M.
TIMES	6:30 P.M. to 7:30 P.M.
Angeles Temple	6:30 P.M. to 7:30 P.M.
Earle C. Anthony	6:45 P.M. to 7:30 P.M.
TIMES	8:30 P.M. to 10:30 P.M.
Earle C. Anthony	8:30 P.M. to 9:30 P.M.
Bible Institute	8:00 P.M. to 9:00 P.M.
Angeles Temple	8:00 P.M. to 10:00 P.M.
Examiner	8:00 P.M. to 10:00 P.M.
TIMES	10:00 P.M. to 11:00 P.M.
Earle C. Anthony	10:00 P.M. to 11:00 P.M.

HUSBAND LOVED MAID

So Mrs. Valerie Secrest Charges in Divorce Petition

A rather beautiful maid whom she had hired and her most intimate woman friend shattered her happiness and her faith in her husband, Mrs. Valerie Givens Secrest stated in a divorce complaint filed yesterday against Frank B. Secrest. The maid remained in her home for more than three months despite her efforts to discharge her, Mrs. Secrest asserted.

After the maid left, her friend, Mrs. Marjorie Hall Smith, came on the scene, Mrs. Secrest charged. She asks $250 a month alimony.

ESPEE ANNOUNCES SUMMER CUT RATE

Summer vacation passenger rates to and from Los Angeles and other Pacific Coast points will be put into effect by the Southern Pacific Railway Company tomorrow, according to announcement by P. S. McGinnis, assistant passenger traffic manager.

Tourist travel from Arizona, Texas, Oregon, New Mexico and the Northwest States as well as other sections of the State is expected to be increased by the low rates, Mr. McGinnis said. Season tickets, good for a three-months' visit, will be sold each day of the week. Week-end rates will be in effect on Friday, Saturday and Sunday of each week, with the return limit of sixteen days. Vacation tickets will be on sale until September 30.

Into the future of each human life stretch two broad Highways

One is the road of *malnutrition*—the road of ill-health and unhappiness

The other is the road of *nourishment*—the road of strength and health

To keep your feet firmly planted on this road of health you must give to your body only the kind of food that is easily and completely turned into nourishment

Three times a day—you make the choice:

Food that overburdens, that even poisons your body, that wears out your digestive machinery—

Or

Food that your system can utilize: food that will build you a splendid body and give you all the power you need to run it.

"When the human body is deprived of needed nutrients it preys upon itself and uses up its reserve that should be drawn upon only in cases of illness or extreme nervous strain."
—*Human Foods*

"Since it is necessary for normal metabolism that the greater number of calories of body heat be produced by carbohydrate foods, it is essential that some kind of cereal food form a part of the daily food allowance."
—*Food and Its Preparation*

Grape-Nuts is made of pure wheat and malted barley. More than three-fourths of the content of Grape-Nuts are the precious carbohydrates.

"Only that portion of the food that is digested and absorbed can serve the purposes of growth and the maintenance of the vital functions. ...

"Not until the nutriments have been converted to available forms and have passed into the blood do they in the slightest degree furnish energy or building material to the animal organism."
—*The Principles of Human Nutrition*

"Thousands are slowly poisoning themselves to death by eating beyond their digestive capacity."
—*Right Food The Right Remedy*

In Grape-Nuts the carbohydrates have been *dextrinized*, that is, scientifically broken down into the form your body most readily and smoothly digests and transforms into strength and vitality.

"Proper mastication is always a signal to the secretions of the stomach and intestines to be ready for their share in the work."
—*Food Facts for the Home-Maker*

Grape-Nuts is in the form of crisp, golden kernels you must chew. This makes your mouth do its work which, if it doesn't do, your stomach must do in addition to its own.

THE power that daily renews your mental and physical strength and vigor is locked up in the *carbohydrates* (a great part of which come from the grains). They are your greatest source of vitality.

At least *one-third* of your nourishment should come from the *carbohydrates*. And yet many of us today do not get proper nourishment from them *in the form in which we usually* eat them.

More than three-fourths of the content of Grape-Nuts (made from wheat and barley) are these precious *carbohydrates*, and what is most important—in the form which the body can most easily digest and transform into strength and vigor.

Youth and health are stored for you in this delicious food

Served with cream or rich milk, Grape-Nuts gives you in most delicious form the essentials of a well-balanced ration.

In order for your body to get the full nourishment from *carbohydrates*—they must be carefully prepared to suit your body's needs. Otherwise, instead of supplying you with nourishment they may clog your digestive machinery and produce the poisons and acids that give rise to almost every physical ill.

In Grape-Nuts they have been *dextrinized*—that is, scientifically broken down into just the form you can best utilize. In this form they yield their full nourishment, without producing any of the acids and poisons that cause premature ageing and most of our commonest ailments.

Grape-Nuts has this great added value to your health

Grape-Nuts comes in crisp, golden kernels you must chew. You can't help chewing it and you enjoy it. This chewing starts the proper flow of the salivary and gastric juices. It keeps the whole mouth healthy. It starts digestive processes in the mouth—*the first step to sound digestion.*

There is no other food like Grape-Nuts in form or in taste. Eat it at least once a day. You will be astonished to see how much more vigorous you feel.

At breakfast, served with milk or cream, it gives you just the nourishment you need. All grocers have Grape-Nuts. Hotels and restaurants serve it in individual packages of a single portion. The Postum Cereal Company, Inc., Battle Creek, Mich.

JAILED ENTERTAIN POLICE

Prisoners Express Views on Causes of Crime After Chief Vollmer Opens Discussion

The police courts are unfair, the police themselves are too hard-boiled, the police reserves are awful, the vagrancy law is too elastic, the public defender is "an agent for the big house," employment agencies are valueless, the Midnight Mission and the Salvation Army increase crime; but Capt. John Shand, chief jailer, and Dan Long, jail chief at Lincoln Heights, are "all right." The foregoing is a summary of the opinions expressed by inmates yesterday at a luncheon in the Lincoln Heights jail where the prisoners entertained Chief Vollmer and his line officers and staff.

The luncheon tables were set in the mess hall of the new brick buildings, constructed last winter. They are Chief Vollmer's new "keyless, barless jails." The hall was decorated for the occasion, and about 600 prisoners ate with Chief Vollmer, his captains and lieutenants.

"Frisco Tommy," who boasted that he had done more plain and fancy thieving, and had been in more jails, than anyone present, acted as toastmaster.

Chief Vollmer explained, in a keynote speech, that he was there to find out what caused crime in Los Angeles, and how it could be decreased. He called on all the gentry present to air their views.

The opinions were slow in coming, until the prisoners realized that this was one time when they could say what they thought of the cops with immunity. For the next two hours they struggled for a hearing.

A wide variety of students of crime spoke, a half-dozen different races and nearly as many colors being represented.

The police reserves, formerly known as the "crime crushers," came in for a great deal of comment in respect to their "cleaning-up" methods. They were pilloried for their system of picking up idle men and carting them off to jail to serve a "stretch" as vagrants. The courts were accused of operating as an agency to keep the jails full and of passing out sentences without investigation of the justice thereof. An ex-bootlegger from Hollywood gave the assemblage a startling view of the profession's activities and intimated that the days of "protection" and "shaking down" are not yet passed.

The prisoners indicated that the city needs a free employment agency where jobs are readily forthcoming, and a municipal establishment to tide over those unable to find work.

When it was announced that half the time of sentence would be remitted by the parole board for industry and good behavior the rafters quivered with five minutes' prolonged cheering.

Too little care for the young boys arrested and thrown into jail was advanced by several of the speakers, who said that many hardened criminals were started out on their careers from association with hold-up men and safe-crackers while doing short terms.

Though the usual conditions were reversed and the police were forced to listen to the world's other half, everyone was in the best of humor when the luncheon party at last broke up.

BLUE BOOK EDITION

The first Blue Book of California to be printed since 1913-15 will be issued from the State printing office some time in July, according to announcement made yesterday. It will contain more than 600 pages. It will be printed on library text paper and will be a better piece of printing than any previous issue of the Blue Book, says State Printer Frank J. Smith.

POLICE BOND SAVING WILL REPAY COST

Chief Vollmer Declares Year Will See Return of Sum Invested in Issue

If the police bonds are carried May 6, the saving to taxpayers in one year will equal the amount of the bonds, is the opinion, expressed yesterday, by Chief of Police Vollmer.

At present the loss in burglaries, robberies, auto thefts and other crimes is conservatively estimated to exceed $6,000,000 yearly. The face value of the bonds is $1,600,000.

Chief Vollmer believes the volume of crime and resultant property losses can be cut at least 25 per cent if the police are properly equipped. Such a saving would approximate the amount of the police bonds.

If the bonds carry, eleven new divisional police stations will be built. This will make the antiquated village system of centralization of police in Los Angeles a thing of the past. With the police force decentralized and properly distributed every section of the city and every citizen will receive protection.

The assessed valuation of Los Angeles is approximately $1,000,000,000. The bonds represent an added taxation of only $.016 on each $100 of assessed valuation of property.

TRAVELERS TO ELECT

Travelers' Protective Association, Post B, California Division, will hold its annual election of officers and a dinner tomorrow night at the Rosslyn Hotel. The honor guest and chief speaker of the evening will be Col. N. W. Flaisig, a veteran of the Civil War.

Schools and Colleges

Information About Schools

The Times' School and College Bureau will help you secure complete information about any kind of School or Education Training. Carefully compiled data are on file from which source suggestions may be made which will be helpful to you. THE SERVICE IS FREE. Address, write or call the TIMES' Information Bureau, First street and Broadway—telephone MAin 8700—or leave your name and address with the TIMES' Branch Office Information Bureau, 321 South Spring Street and the desired school data will be mailed to you.

LEARN ELECTRICITY

Electrical experts are in big demand at high pay. A complete course at National will thoroughly qualify you in all branches of the electrical business. Most thorough course in America. SPECIAL—LOW TUITION RATES NOW IN EFFECT. Call or write for information.

NATIONAL AUTOMOTIVE SCHOOL
4002 S. Figueroa Street.

Machine Courses

Bank Statement, Bookkeeping Machine and Comptometer Operators are in demand. Six weeks will prepare you for a position. Day and Evening Classes. MAin 4906, Tucker 3193.

MACKAY BUSINESS COLLEGE, 9th and Main Streets.
19th Year. An Exclusive Private School for Future Executives.

MAKE MORE MONEY LEARN A TRADE Ask for Circular 719 S. Hope St. or 2828 Whittier Blvd.

GIRLS—Boarding and Day Schools

URBAN SEMINARY
A SELECT BOARDING AND DAY SCHOOL FOR GIRLS.
High School, Grammar and Primary. Ideal environment. On the crest of the Palisades. Enroll now. Ocean Ave. at Montana. Phone 21869 Santa Monica.

Military

PAGE MILITARY ACADEMY
A Big School for Little Boys. The largest school of its class in America. Pupils admitted at any time. In session throughout the year. Send for catalog. R. F. D. No. 7, Box 868. Phone 766808. ROBERT A. GIBBS, Headmaster.
Not best because largest, but largest because best.

San Diego Army and Navy Academy
"Riverside A" school under the University of California rating and is the "A" classification of the War Department, one of only two schools in Southern California so distinguished, and one of only two military schools in Southern California which have been granted full membership at West Point. Address Capt. Thos. A. Davis, Pres., Pacific Beach, Cal.

URBAN MILITARY ACADEMY
20th YEAR
A School of Distinction. In session all year. Unsurpassed location, big playgrounds, horseback riding, swimming pool. Enroll now. Wilcox at Melrose St. HEmpstead 1602.

PASADENA MILITARY ACADEMY—Accredited school. College preparatory. Also grades 5 to 8. Boarding and Day Pupils admitted any time. Thorough scholarship and character training. Military, Athletics, Horsemanship, Radio. Business Training, Music. Every modern convenience. Catalogue. N. Ave. 64 near Colorado St., Pasadena. Phone GArfield 3324. Summer Camp.

butter is your most important food—

be sure of its QUALITY

The scientist knows that there are few foods so indispensable as butter.

For instance, Dr. McCollum! The graph below shows the result of one of his famous tests. Note the growth of the young animals whose diet included butterfat; compared to those without it.

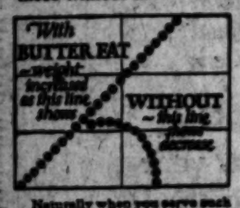

Naturally when you serve such an important food product, you want to be certain of its quality.

There is one sure way! Choose a brand that you know you can depend upon—a brand that has been the quality standard for 17 years—*Golden State*.

Your grocer has it. You'll find it pays to insist.

Golden State
THE HIGH SCORE★
BUTTER

Of Interest to Women.

SOCIETY

BY JUANA NEAD LEVY

Exquisite in its settings of green, white and yellow, St. Vincent's Church at Washington street and Grand avenue was the scene yesterday at high noon of one of the most beautiful weddings for many years when Miss Cecile McLaughlin, elder daughter of Mr. and Mrs. Eugene O. McLaughlin, plighted her troth to Richard Tracy St. John. Rt. Rev. Bishop John J. Cantwell performed the ceremony, assisted by Monsignors Cawley and Tonnelli. Later, the pastor, Rev. Martin J. Hanley, read the nuptial mass. While the guests were assembling the Philharmonic Symphony Quartet—Sylvain Novak, Henry Svedrowsky, Emil Ferir and Ilya Bronson, with William Tyroler at the organ and Alfred Kastner, harpist—gave a musical program and also played the wedding music. Mlle. Laurel Nemeth sang the "Ave Maria" and "Agnes Dei."

The church was exquisitely decorated in the chosen color scheme of the bride, yellow, white and green. The three altars were massed with Easter lilies and greenery and myriads of lighted tapers shed a soft light over the scene. At alternating pews were tall green standards topped with immense clusters of jonquils, Scotch broom and Easter lillies, while at the other pew posts down the main aisle were tied great bouquets of the same blossoms. The side walls held immense baskets of greenery and ferns at the stations of the cross.

The bride, who was given in marriage at the altar by her father, wore an exquisite creation of chiffon embroidered in seed pearls over white satin. Her veil, which was worn by her mother at her wedding and also has been worn by three other members of the family, was held in place by a bandeau of duchess and rose point lace which was worn by her paternal grandmother, Mrs. Edward McLaughlin, at her golden wedding. The long white satin train fell from the shoulders with a broad band of rose point lace down the center reaching to the hem of the train, over which was the wedding veil caught by sprays of orange blossoms and lilies of the valley. She carried an arm shower of white orchids, orange blossoms and lilies of the valley. Miss Hortense McLaughlin assisted her sister as maid of honor, wearing a gown of green chiffon with ruffles of tulle. A picture hat to match completed the costume, and she carried Easter lilies and lilies of the valley.

Mrs. Edward H. McLaughlin (Edith Young) was the matron of honor, and the bridesmaids were Miss Eleanor MacGowan, Miss Olga Simpson and Miss Nora Morres. They were gowned alike in yellow chiffon with tulle ruffles and picture hats to match, and carried arm baskets filled with maidenhair ferns and jonquils. Green tulle streamers with bouquets of jonquils and lilies of the valley were wound through the blossoms and fell to the ground. Young Richard Terry, nephew of the bridegroom, in a white satin suit, preceded the bride, carrying the wedding ring on a white satin cushion. Henry Grandon served Mr. St. John as best man and the ushers included Edward H. McLaughlin, brother of the bride; Clyde Burr, Barton Stebbins, John B. Winston, Howard G. Rath and Francis Marion Terry. A wedding breakfast was served the bridal party and relatives at the home of the McLaughlins in Figueroa street, and Mr. and Mrs. St. John left for a wedding trip. They will be at home after July 1 at 510 Crescent Drive, Beverly Hills. An interesting feature of the wedding was that Mr. and Mrs. McLaughlin were also married in St. Vincent's Church and the bride was christened there.

At Country Club

One of the most attractive affairs of the week will be the luncheon with which Mrs. Franklin Booth of Inverness avenue will entertain this afternoon at the Los Angeles Country Club, honoring Mrs. Charles H. Reiber and Mrs. William C. Walter. Mrs. Rieber is an artist of international fame and has had an exhibition of her portraits at the University of California, Southern Branch. Among a number of portraits of this talented artist is one of Dr. Samuel McChord Crothers, celebrated essayist, and two of Miss Elizabeth Vincent, daughter of, Dr. Vincent, president of the Rockefeller Foundation. Mrs. Rieber is the wife of the dean of the University of California, Southern Branch. Spring flowers in bronze, yellow and blue tones will be combined with foliage in decorations of the luncheon, where covers will be laid for Mrs. Booth, Mrs. Rieber, Mrs. Walter, Mrs. Hansen Moore, Mrs. Norman Bridge, Mrs. James Harvey Adams, Mrs. George P. Griffith, Mrs. James Reed, Mrs. Joseph Brent Banning, Mrs. Percy Booth, Miss Adah Hudson, Mrs. Alice Lynch, Mrs. Robert Linton of Pelham, N. Y., Mrs. Carl Adam, Mrs. Frank Furnival Peard, Mrs. Melville G. Eshman, Mrs. Chappel Q. Stanton, Mrs. James P. Moore, Mrs. Cosmo Morgan, Mrs. Oscar Lawler, Mrs. Robert London, Mrs. Harry Chandler, Mrs. Theodore C. Lyster, Mrs. John Newton Russell, Jr., Mrs. John W. Kemp, Mrs. Waller Taylor, Mrs. William Mead and Mrs. Alexander R. Barret.

Returned Home

Mrs. Roland P. Bishop and her sister, Mrs. Burton Edmund Green of Beverly Hills, who went East to enjoy the Easter holidays with their son and daughter, respectively, Roland Bishop, Jr., and Miss Dorothy Green, who are at school in the East, have returned after a delightful visit in Washington, D. C., New York and Chicago.

For Visitors

Mrs. Charles W. Upton of 344 Pasadena avenue, entertained yesterday afternoon with a luncheon party at the Vista del Arroyo, honoring Miss Nell Prendergast of Chicago and Mrs. Addie Deutsch of Grand Rapids, Mich. The guests were taken to the matinee "La Golondrina," at the Mission Playhouse in San Gabriel afterward.

Luncheon Party

Mrs. A. Skene Moody entertained friends at a luncheon Wednesday afternoon at the Mary Louise. The decorations were attractively carried out with a profusion of spring flowers and ferns and unique place cards of jonquils marked covers for Mrs. Moody, Mrs. Fred Richmond, Mrs. Dan Beecher, Mrs. G. D. Robertson, Mrs. A. L. Smith, Mrs. J. L. Van Norman, Mrs. Alden West, Mrs. Roy Reignier, Mrs. Arthur Brown, Mrs. Ray Cordary, Mrs. Alfred Bartlett, Mrs. C. Braun, Mrs. Eugene Valk, Mrs. George Emmons, Mrs. Humphrey Marshall, Mrs. J. Holbrook, Mrs. Rose Hartley and Mrs. E. Palmer Tucker.

For Europe

Leaving their home at Beverly Hills Hotel June 1, Mr. and Mrs. Willis Douglas Longyear and daughter, Miss Gwendolyn Longyear, will sail June 7 on the Majestic from New York for Europe. They plan an extensive motor trip through England and the continent. They will return in September. Mr. Longyear, who now is on a business trip in the East, will return home May 5.

In the North

Mrs. John D. Fillius and her son-in-law and daughter, Mr. and Mrs. Benjamin K. Edwards (Marian Fillius) left Tuesday evening for the north, where they will remain for several days visiting in Oakland and San Francisco. They will return to Los Angeles, where they have been wintering at the Ambassador.

For Fleet Officers

Honoring the return of the Pacific Fleet, two elaborate balls will be given this evening at Hotel del Coronado and the Virginia. The former will be in honor of Admiral Robert E. Coontz, commander-in-chief of the United States fleet, and naval officers who returned Tuesday to their home port in San Diego, while the Virginia is entertaining in ohonor of Admiral Samuel S. Robison and officers of the United States battle fleet. Both balls will be brilliant affairs, and officers will be in full regalia. At Hotel del Coronado there will be a special entertainment featured in honor of the returning officers, and a number of large parties from Los Angeles and Pasadena are going down to attend. The ball at the Virginia will be a formal affair and there also will be entertainment.

Luncheon Party

Mrs. Charles W. Upton of 344 Pasadena avenue entertained yesterday afternoon with a luncheon at the Vista del Arroyo.

Wedding Notable Society Event

[G. Edwin Williams Photo]

Mrs. Richard Tracy St. John

Bride, formerly Miss Cecile Mathilde McLaughlin, whose wedding in St. Vincent's Church yesterday was one of the brilliant affairs of the season. The ceremony was performed by Rt. Rev. Bishop John J. Cantwell.

Hand-made shoes exclusively

"Margurite"
in
Patent Kid,
All-White Kid,
White Kid Patent Trip.

Chiffon Hosiery, Special, $2.95.
Hosiery of distinction

La Mode Shoes
INCORPORATED
722 South Flower Street

More Hotpoint Irons in use than any other make

The Hotpoint Percolator
Price $16.75

Why your neighbor thinks so highly of her Hotpoint Iron~

The New Hotpoint Stove
Price $4.95

IT is hardly surprising that dealers feature the Hotpoint Iron—and that more of them are sold than any other make.

For in the Hotpoint Iron your money buys more real comfort and help than you ever got before.

The Hotpoint Iron costs $6.75.

Now consider what this $6.75 buys:

Strength-saving *Cantilever Handle*—saving exertion all through body.

Attached Heel Rest—no iron stand—no lifting.

Hinged Cord Plug with *Ball Joint*—gives the cord extra flexibility, and prevents it from snarling, fraying and breaking.

All-way-through Handle Bolt—no more cracked or jiggly handles.

Heavy Duty Plug Receptacle—no breakage if the iron falls.

Everlasting Steel Cord Bushing with *New Floating Contact*—two features that add materially to the *service life*.

Better ironing—because the point is *even hotter* than the rest of the iron.

* * *

The Hotpoint Iron is a true Servant—designed with thorough consideration, with experience and authority.

It is *the* electric iron.

EDISON ELECTRIC APPLIANCE CO., Inc.
Boston, New York, Atlanta, Cleveland, Chicago, St. Louis, Ontario, Cal., Salt Lake City

Hotpoint SERVANTS

For the convenience of our customers, we are operating a Service Station at
505 Equitable Sav. Bk. Bldg.
Los Angeles, Cal.

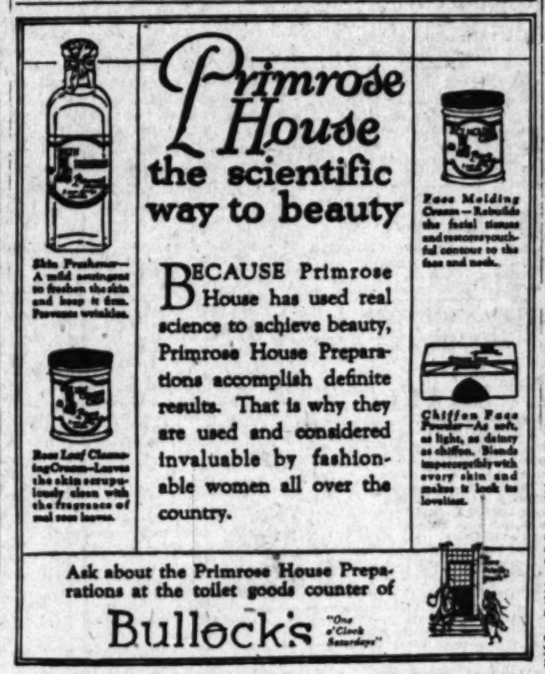

Primrose House
the scientific way to beauty

BECAUSE Primrose House has used real science to achieve beauty, Primrose House Preparations accomplish definite results. That is why they are used and considered invaluable by fashionable women all over the country.

Ask about the Primrose House Preparations at the toilet goods counter of

Bullock's "One o'Clock Saturdays"

CHEF WYMAN'S *Suggestions* For TOMORROW'S MENU

Breakfast
Prunes
Parsley Omelet
Toast Jam
Milk Coffee

Luncheon
Meat Cake
Romaine Salad
Cresant Rolls
Mocha Cake
Milk Tea

Dinner
Fruit Cocktail
Celery
Boiled Rock Bass, Hollandaise
Carrots and Peas Boiled Potatoes
Cabbage, Nut and Lettuce Salad
Butterscotch Pie
Milk Coffee

MEAT CAKE

Mix one and a half cupfuls of finely chopped cooked beef with three-quarters of a cupful of rich gravy and heat through. Just cover two cupfuls of stale bread crumbs with water, let stand twenty minutes, beat into them two well-beaten eggs, three tablespoonfuls of flour mixed with half a teaspoonful of salt and one teaspoonful of baking powder; mix well, pour half the batter into a buttered frying pan, cook until it sets, cover with the meat mixture, pour over the balance of the batter, set the pan in a hot oven and bake until nicely browned and firm. Cut in pie-shaped pieces and serve on hot plates.

MOCHA CAKE

Beat the yolks of four eggs to a cream and beat into them half a cupful of sifted granulated sugar; beat two minutes, add half a cupful of sifted flour, sifted with half a cupful of cornstarch and half a teaspoonful of baking powder; beat two minutes, beat in a half teaspoonful of vanilla and two tablespoonfuls of strong black coffee and the stiffly beaten whites of four eggs. Pour into a buttered and floured deep-layer cake tin and bake in a moderate oven thirty minutes. Turn out on a wire cake rack, cool, split open and fill with coffee cream. Cover with coffee icing and sprinkle with grated cocoanut.

COFFEE FILLING

Mix in the top of a double boiler half a cupful of sifted flour, half a cupful of sugar and a few grains of salt; stir in two cupfuls of strong black coffee and stir and cook until thick and smooth; add two well-beaten eggs and stir and cook two minutes, do not boil. Add one teaspoonful of vanilla, cool and use.

COFFEE ICING

Beat the white of one egg to a stiff froth and gradually beat in one and a half cupfuls of sifted confectioners XXXX, two tablespoonfuls of strong black coffee and one tablespoon of melted butter.

ROCK BASS HOLLANDAISE

Clean and wash a three or four pound rock bass, place in a fish kettle, add one sliced carrot, one sliced onion, one sliced lemon, three branches of parsley, one crushed clove of garlic, six whole cloves, a bay leaf and cold water to just cover; bring to a quick boil, reduce the heat and simmer ten minutes. Lift out the fish onto a hot platter, garnish with boiled potatoes dipped in melted butter and chopped parsley and slices of lemon dipped in paprika. Serve Hollandaise separate.

HOLLANDAISE SAUCE

Place in a saucepan half of a finely chopped onion, six whole black peppers and one cupful of vinegar, cook over a slow fire until reduced nearly dry; set the pan over hot water, add the slightly beaten yolks of six eggs and stir in, a small piece at a time, three-quarters of a pound of butter; stir until each piece of butter is dissolved and do not allow to boil. When the sauce is thick remove from the fire and add two teaspoonfuls of cold water, the strained juice of one lemon and a seasoning of salt, cayenne pepper and a grate of nutmeg. Strain through a piece of cheese cloth and serve.

R. F. Taylor, Resident Here Long Time, Dies

Ridley F. Taylor, a prominent figure in the building industry for years and a resident of Los Angeles for more than thirty years, died Tuesday at his home at 1757 North Gardner street. He was 53 years of age.

Mr. Taylor was active in Masonic circles and was a Thirty-second degree Mason. His fraternity will have charge of the funeral.

He leaves a widow, Mrs. Fleta Taylor; a son, Everett Taylor; a daughter, Ruth Graydon, and a brother, Esau Taylor.

Diet and Health
By Lulu Hunt Peters, M.D.

ANSWERS TO CORRESPONDENTS

A VALENTINE

"Dear Doctor Lu,
I'm still true!
Girls like you are very few.
Now please tell me what to do;
What to eat, what to eschew,
For a hyper-acid tummy.
—Gratefully, H. F."

Hyper-acid tummies, dear, by many things are caused; bolting, 'bacco, excess fear, all breaking Nature's laws. The list's too long to give you all, but two more I should stress: constipation 'n alcohol will head the list, I guess. What to do? Just cut these out, reform if thus you've done. Send for the piece which I have writ; 'twill cure your acid tum. When asking for this article, forget not to enclose a self-addressed stamped envelope; 'tis only thus it goes. Thanks muchly for your valentine, 'twas very nice to do—the "girl" and "true" sure sounded fine! I send my love to you.

"Dear Doctor: I am making a collection of your articles, but they are mostly on reducing and I knew them by heart. Now you are beginning on the gaining, which suits me. But everything is milk, milk, milk. What can I do about a substitute, for I cannot use it?"

You can use cottage cheese or take the milk in the form of custards and cream soups. Perhaps a malted or buttermilk will suit you. You must enjoy the reducing articles—else you wouldn't read 'em, n'est-ce pas?

"Dear Dr. Peters: I first tried your caloric method of treatment, with the result that I got rid of twenty pounds in two months. An untimely visit stopped the process and I've tried ever since to get at it, but so far it has been ineffectual spurts.

"Last summer I started in with you with our newspaper class. I found I had gained two pounds at the end of three days' liquid diet! I've mostly tried to wish it off since. It doesn't work. And, ye gods! how I need it off! I'm nearing 40 and weigh—say, I never mind telling my age (I don't mind telling my age to observers (because you're believing) but it's as much as it is keeping one of my nut jar! Listen, and please tell anyone else—I'm very unusually well-built, good shape (considering), tall (but not tall enough) and 220 pounds! Well, I do! Think that off my mind a pound.

"Tonight I've promised my age to the sticking point and going in hard for reducing not use one mouthful of food until I get your reducing diet and word from you that, at least, think I might go camping time soon! I hope you follow be able to take my pen light, so there! Yours in action—V."

On your three-day you certainly your more calories than or else your system I imagine the scales I hope you follow ducing pamphlet fear you are still diet and by this lost ton.

If you do stamped, self-addressed with your address ably did not forget let. I get so of letters that an extra effort opes, so we have point.

Tomorrow—

My dear Patients: which we offer you stemmed with dress. The pendulum the only one for ranks in women's in one of this pen- sensible, not over- them lightly and prisoners of good war. Remember it is none for you or for ever and never is and never is individual opinion, recommend to the that are of a [illegible]

[Copyright, 1924.]

THE NEW

IN STORES AND

NOVELTIES, IDEAS AND TICAL SUGGESTIONS

By Olive

Up-to-Dateness

Hints from Paris over the for summer, history will come even more than ever transparent, some fashioned from lace, from colorably woven set with silver and with net lace, others of fish-net in silk, studded with For modesty's sake, colored stockings worn beneath the open-work ones!

Why Not?

Why not name the Parisian hosiery "Just They seem of the same many instances, as were mitts of grandmother's bother to have been such evanescent footwear! Manufacturers, take

The Eternal Question

If one were a Parisian garments and merchandise American patrons, one eternally beset by some question such as "Will skirts take?" or "Will the fuller silhouette, or the ette more slim?" Such keep buyers awake disturbing question now ostrich take on greed feminine America upon Parisiennes?" that ostrich, especially of fringes, has usurped dangling trimming, even ing monkey fur. Long may it wave! place of the long-tasseled fringes, say I.

Which is Which?

Problem: Which is which the walking-stick ly attenuated are many upon our promenades, glances twice, in order gulish them from the ones—sticks that they are so identically dress, that the question more beclouded. The postered in white and gers a stick in white touches of black applied and having a cord, tassel and strap in black. It reverses the popular black with touches of appear as her walking colors, it is the same; may easily find its stick which seems to be of finality to one's

Reptilian Touches

She who would flee at glimpse of a reptile, state to adopt the lizard skin shoe, or with this feather. one of the season's shoes thus enhanced. ing that men—the free of the reptilian footgear, and the modishly attired masculine ankle, in examples of new or pachyderm skins, even ing brought back to

Ribbons Odd Trade

One of the latest ribbons is that of feathers of the Parisian bird. The bird, likely to be in ards—lacquer, spurt, —and his tail, side of the narrow and almost resting shoulder of the fringed ribbon, ing shade to the ing contrast.

In Lighter Sartorial Vein

Paris indorses plain emphasis.

CLUB PROGRAM HONOR TO BARR

Hollywood Women Receiv Authorship Theory

Educator Deplore Sophistication

for Simple Touch o World's Hope

BY MYRA NYE

luncheon yesterday of the Club of Hollywood three hundred an anniversary of William Mrs. Hector Geiger of the Shakespeare so presided in that capacity time. Manley G. Hall spoke Shakespeare and Occultism. John Mead presided in the program, presenting Dallas Lore educator of Boston, who on "The Lost Poet and

The great voices of the spirit or shakespeare's are stilled now," said Mr. Sharp. "Our 1,000,000 people is it not that in this great hour of sometimes think the great- in the history of our nation— have not produced a man of soul? We need the creative and spirit of poets, of seers, of prophets, but we them not.

HOPE FOR FUTURE

Perhaps this city of Hollywood the greatest in creative art, where is your great creator? is your prophet? In spite you are doing you turn from of the spirit to things that material and future genera- will suffer for your greed for and for mine. Prophets come from wilderness and poets from the hills. Here about the shining hills and the wilderness of desert but you have not sent forth rightful human product.

the hope for the future in this lies not alone in the public but with the parents. The of high school study too Latin, too much Spanish and and not enough English. the emotions will fit the glory and the great need of for is young men and women deep feeling lacking in this ghastly sophistication."

related his plea to the fine unity in a literary way of peasoup and the dignity of of an Abraham Lincoln.

MYSTIC WORDS

Hall argued that neither Shakespeare nor Francis wrote the immortal plays they were merely the "willing with certain Count Saint Germain the power behind them. showed the photograph of this

three belonged to the secret society. There is no known knowledge of it today. It known, for centuries as C. R. originated in the twelfth century by a monk who went into and Damascus to learn the of life. It was the purpose members of the society to gold out of base metal and out of dross. Shake- did it as a philosopher and Bacon did it as a man of Neither could have writ- plays without the aid of Saint Germaine with whom studied and who told them to let himself be known. the power of the thing you know is that which moulds Bacon," is a saying of Saint Germain.

you look among the sayings fools of Shakespeare's plays will find one word which means and yet means everything. the cryptic word which has in with the letters that are the the cryptic writing on the of Shakespeare which has been ciphered." Mrs. Geiger added every one of the 300 present to search her regarding for the strange and word.

solos by Miss Florence accompanied by Miss Olive enhanced the interest of program.

District Federation

division of co-operation service men and women district federation will give at the Biltmore at 2 p.m. Members of the committee, Mrs. Henry T. Wright, Mrs. G. Hudson, Mrs. James Mrs. W. K. Dadworth, Mrs. L. M. Turnbull, Bogardus, Mrs. N. C. Mrs. William T. Hearst, Kimball, Mrs. Will and Mrs. W. A. Nickell, have arranged for tables of five hundred and mah jongg entertainment.

proceeds will aid destitute men and their families not taken care of by any An investigation by American Legion service bureau revealed that many families

Los Feliz P.-T.A.

of Police Vollmer will at the meeting of the Los Parent-Teacher Association night at the school auditorium when the fathers are the on "Making Los Angeles City in the World." E. Clary, counsel for the commission, will explain the city charter. Frank Bouelle, superintendent of schools, on school bonds. The includes a flute solo by Cooper; a baritone horn by Fred Dalton; a vocal number Cornelia Baker; a reading by Cornelia Krecik and selections Los Feliz Boys' Glee Club school orchestra.

Woman's City Club

Woman's City Club will meet at 1 p.m. in the Philharmonic Auditorium. Supervisor McColm of the Fourth District and Supervisor J. H. Boan of Second District will discuss the breed dam. Dr. Marion Whitney will also talk on "Police Bonds."

University Club

problems will be discussed public affairs section of the University Club at the 949 South Hoover street, at 1 p.m. Mrs. Arthur chairman, has invited R. Dunlop, secretary of the to present arguments against the city charter.

evening the dancing entertain at the club- Mrs. J. MacNair is chair- Andrews, Miss Ruth Miss Margaret Mac- Miss Marie Cronin, Miss

THE NEW IN STORES AND HOMES

NOVELTIES, IDEAS AND PRACTICAL SUGGESTIONS

By Olive Gray

Up-to-Dates!

Hints from Paris aver that for summer, hosiery will be come even more than ever transparent, some being fashioned from lace, some from cobwebby weaves inset with silver and with gold lace, others of fish-net weaves in silk, studded with beads. For modesty's sake, flesh colored stockings will be worn beneath the more open-work ones!

Why Not?

Why not name the forthcoming Parisian hosiery "foot mitts"? They seem of the same weave in many instances, as were those mitts of grandame's day. Why bother to have heels or toes in such evanescent footwear! Manufacturers, take notice!

The Eternal Question

If one were a Parisian buyer of garments and merchandise for American patrons, one would be eternally beset by some confusing question such as "Will the short skirts take?" or "Will they like the fuller silhouette, or the silhouette more slim?" Such problems keep buyers awake o'nights. The disturbing question now is: "Will ostrich take so great a hold on feminine America as it has taken upon Parisiennes?" It is declared that ostrich, especially in the form of fringes, has usurped all other dangling trimming, even supplanting monkey fur. Grace a Dieu! Long may it wave! Anything in place of the long-tolerated monkey fringe, say I.

Which is Which?

Problem: Which is the ... which the walking-stick? ... attenuated are many of the ... upon our promenades, that ... glances twice, in order to ... guish them from the svelte ... ger-sticks that they carry. ... are so identically colored ... dress, that the question is ... more beclouded. The girl who ... postered in white and black, ... gers a stick in white enamel, with touches of black artistically applied and having a black ... cord, tassel and perhaps a ... strap in black. If she chooses ... reverse the popular combination, black with touches of white ... appear as her walking stick ... colors, it is the same; and ... may easily find in our shops ... stick which seems to have ... into being for the very purpose of finality to one's costume ... scheme.

Reptilian Touches

She who would flee at the ... glimpse of a reptile, does not hesitate to adopt the snake skin, lizard skin shoe, or one trimmed with this leather. In fact it is one of the season's fads to wear shoes thus enhanced. Not surprising that men—the brave and free of the species—should ... reptilian footgear, and many ... the modishly extreme shoes ... masculine use, some in pronounced examples of new or the ... pacaderm skins, even alligator ... ing brought back to favor.

Ribbons Odd Freaks

One of the latest odd freaks in ribbons is that of becoming the ... feathers of the Parisian millinery bird. The bird, itself, is more than likely to be in one of the ... reds—lacquer, spark, or ... —and his tail, falling far ... side of the narrow brimmed ... and almost resting upon ... shoulder of the wearer, will ... fringed ribbon, either in a ... ing shade to the bird, or ... ing contrast.

In Lighter Sartorial Vein

Paris indorses plaits with ... emphasis.

...t and Health

...la Hunt Peters, M.D.

...D CORRESPONDENTS

... never mind telling my ... don't mind telling my ... observers (because ... lieving) but it's as hard ... as it is keeping out of the ... nut jar! Listen, and please ... tell anyone else—and ... I'm very unusually ... good shape (considering) ... tall (but not tall enough) ... 220 pounds! Well, I feel ... Think that off my mind ... a pound.

"Tonight I've screwed my ... age to the sticking point ... going in hard for reduction ... not use one mouthful of ... until I get your reducing ... and word from you that ... least, think I mean it ... camping time comes I ... be able to take my ... light, so there! Yours for ... tion—V."

On your three-day ... you certainly must have ... more calories than ... or else your scales ... I imagine the scales ... I hope you followed ... the column in sending ... ducing pamphlet; ... fear you are still on ... diet and by this time ... lost ...

If you do not ... stamped, self-addressed ... with your stamps, the ... ably did not forward ... let. I get so many ... of letters that it would ... an extra office to ... opes, so we have to ... point.

Tomorrow—Answers to ...

...B PROGRAM ...NOR TO BARD

...ood Women Receive ...uthorship Theory

...n Educator Deplores Sophistication

...s for Simple Touch as World's Hope

BY MYRA NYE

... luncheon yesterday of the ... Club of Hollywood to ... the three hundred and ... anniversary of William ... Mrs. Hector Geiger, ... of the Shakespeare section ... in that capacity for ... Manley G. Hall spoke ... and Occultism." ... presided in the ... presenting Dallas Lore ... of Boston, who ... "The Lost Poet and ..."

... voices of the spirit ... Shakespeare's are stilled ... said Mr. Sharp. "Our ... people is it not ... in this great hour of ... think the great... history of our nation— ... produced a man of ... We need the creative ... spirit of poets, of ... of prophets, but we ...

... FOR FUTURE

... this city of Hollywood ... in creative art. ... your great creator? ... your prophet? In spite ... doing you turn from ... spirit to things that ... and future genera... for your greed for ... Prophets come ... wildernesses and poets ... the hills. Here about ... shining hills and the ... of desert but ... have not sent forth ... human product. ... for the future in this ... not alone in the public ... with the parents. The ... high school study too ... too much Spanish and ... not enough English. ... emotions will fit the ... and the great need of ... young men and women ... lacking in this ... sophistication." ... his plea to the fine ... literary way of ... and the dignity of ... Abraham Lincoln.

Katherine Pomeroy, Miss Adelaide Hovey, Mrs. Roger Sterrett, Mrs. Frank A. Ferguson, Mrs. A. M. Marsh, Mrs. Vera Thompson, Mrs. Charles E. Rickershauser, Mrs. Russell Heath, Mrs. J. A. Garrett, Mrs. Paul Hoffman, Mrs. George De Garmo and Mrs. John V. Barrow.

The building and lot committee will give a tea for the life members on May 2. Mrs. Birney Donnell is chairman and her aides are Miss Ellen Andrews, Mrs. Benjamin F. Bledsoe, Mrs. John V. Barrow, Mrs. E. H. Brooks, Miss Katherine Carr, Mrs. Seneca Dorr, Mrs. L. L. Fentriss, Mrs. Frank Ferguson, Mrs. Frank A. Walters, Mrs. George De Garmo, Miss Adele Humphreys, Miss Bertha Oliver, Mrs. Edmund Locke, Mrs. Charles L. Lowman, Miss Marie Lindsley, Mrs. A. M. Marsh, Miss Ann Mumford and Miss Josephine Scott.

Echo Park Mothers' Club

A dance for the building fund of the Echo Park Mothers' Club will be given at the Masonic Hall on Echo Park avenue, and Sunset Boulevard on the evening of May 3. Mrs. Philena Bohlen is chairman of the committee. Assisting her are Mrs. William Hickey, Mrs. H. E. Gordon, Mrs. C. M. Derby and Miss Mildred Bohlen, Mrs. Maurice Manley, Mrs. Oscar Arant, Mrs. George Marden and Mrs. Anna Wilson. Mrs. Bohlen has engaged an orchestra and arranged for a refreshment sale.

Los Angeles Travel Club

Mrs. F. W. Fuller's name was the only one to appear on the nominating ballot for president of the Los Angeles Travel Club. Other new officers are Mmes. Maywood Hoffman, first vice-president; L. A. Smith, second vice-president; C. C. Kribbs, recording secretary; J. Mar Lacey, treasurer; E. C. Kesling, first director; D. H. Jefferson, second director; F. W. Shaw, third director; B. B. Bloom, fourth director.

The hospitality committee, Mrs. B. B. Bloom chairman, has arranged the first evening card party of the year, to entertain husbands and friends of members at the home of Mrs. Caroline Mowder, 420 South Van Ness avenue, Saturday. Prizes and plenty of refreshments are assured.

On May 1 Mrs. J. Mark Lacey and Mrs. D. H. Jefferson will present "The Crystal Gazer." Mrs. S. L. Wiley will give impressions of England. A business meeting, parliamentary law, music and English study will follow.

The music section will entertain with a vaudeville program and dancing on May 2, the public being invited, at the Ebell clubhouse, 1719 South Figueroa street at 8:30 p.m.

Ebell Club

Mrs. J. J. Carter, backer of the Hollywood Bowl, at the Ebell Club luncheon yesterday told of the reactions of some of the country's larger cities to the community-music movement. "Kansas City," she said, "is the first of our cities to follow Hollywood in this great music-appreciation movement. And it took only four days to get it under way. But what can we do with New York? Christmas Day I heard the Christmas carols jazzed before 10,000 children." At the Bowl for the season of 1925 the Philadelphia director, Stokowski, is to be guest director for two weeks, and Edward Bach of Philadelphia will be honored with a Philadelphia night.

Sol Cohen talked on the message of music and played two original compositions, "Forest Lullaby" and "Gethsemane." Alexander Stewart, executive secretary of the Civic Music and Art Association of Los Angeles, told the club of the value of community choruses and the results that are obtained by competitive recitals of orchestras, choruses and glee clubs of different cities.

... Federation

... of co-operation ... men and women ... federation will give ... Biltmore at 3 p.m. ... of the committee: Henry T. Wright, Mrs. ... Mrs. James ... W. K. Dadworth, ... L. M. Turnbull, ... Mrs. N. C. ... William T. Hearst, ... Kimball, Mrs. Will ... W. A. Nickell, ... arranged for tables of ... and mah jongg ... will aid destitute ... and their families ... taken care of by any ... An investigation by ... Legion service bu... that many fam...

... P.-T.A.

... Vollmer will ... meeting of the Los ... Association ... at the school au... the fathers are the ... Los Angeles ... City in the World." ... counsel for the ... will explain the ... Frank Bouelle, ... of schools, ... school bonds. The ... a flute solo by ... a baritone horn ... a vocal num... a reading by ... a piano so... and selections ... Boys' Glee Club ...

... City Club

... City Club will meet ... 1 p.m. in the Phil... Supervisor ... of the Fourth Dis... J. H. Bean of ... will discuss the ... Dr. Marion ... will also talk on ...

... Club

... will be discussed ... section of the ... Club at the ... South Hoover street, ... Mrs. Arthur ... has invited ... secretary of the ... present arguments ... city charter.

... the dancing ... at the club... McClellan is chair... committee is ... Miss Ruth ... Margaret Mac... Miss

Daily Fashion Hints From

VOGUE

Tub Flannel Is Excellent For Sports Wear

Among the revivals this spring of fabrics that have been little used of late years, none is more popular than flannel. As a sports material, it is especially good, for it is easily handled in making, does not crush readily, holds pleats well, and is thoroughly adapted to genuine service. Moreover, tub flannel will launder well without shrinking.

The sports costume sketched above, No. 7641, is of coral tub flannel with the separate skirt attached to a camisole lining. The kimono-sleeved overblouse is trimmed with a band of applique over the hips, consisting of deep coral patches on white triangles—all of flannel. Strips of white flannel are applied just above and below the triangles. The deep V neck is opened to show a vestee of applique to match the band. This is attached to the skirt lining.

[Copyright, 1924, by Vogue, New York.]

SOCIAL WORKER MEETING

Members of the promotion committee of the California Conference of Social Work, E. B. DeGroot, chairman, will hold a special meeting this afternoon at 4 o'clock in room 12 of the City Hall. Important reports and announcements are on the program for the meeting, which is for the purpose of enlisting a wide and active participation in the annual conference scheduled for Long Beach during the latter part of May.

This Store Keeps Open All Day Saturday

J. W. Robinson Co.

Store Opens 9 A. M.—Closes 5 P. M. Seventh and Grand Telephone BRoadway 4701

Upholstered Chairs

52 Large, roomy Overstuffed Chairs will have a genuine appeal for prospective purchasers not alone for their very greatly lowered pricing but for their beauty and comfort.

Some are stately wing-backed chairs, so appropriate to set before a fireplace. Others are low and deep-seated. All offer that quality most sought for in a chair—restful comfort.

All are in temporary coverings of sateen and may be re-covered to suit individual rooms. For the pleasure that they bring, the cost is small. Beginning at $47.50.

SIXTH FLOOR

Materials to cover davenports and chairs may be selected from a very comprehensive stock in Robinson's Drapery Section. The work of upholstering is done free of charge in Robinson's workshop if the furniture and coverings are purchased at Robinson's.

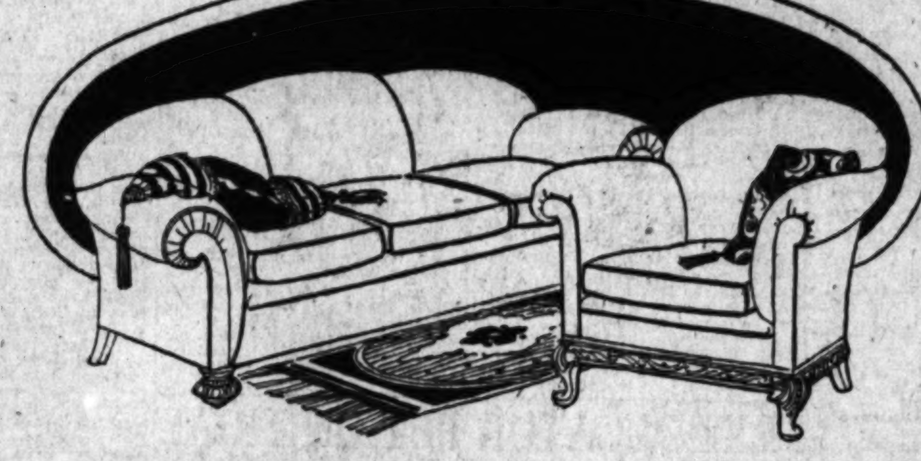

Overstuffed Furniture at Low Prices

OVERSTUFFED Furniture of the quality and workmanship which Robinson's are offering in this event of great price reductions should and would command immediate attention in any well appointed home. Clearly it expresses good taste and refinement. Yet its present prices are greatly lowered making it more than ever desirable.

It is an event of great importance to those who are furnishing a new home or adding new, comfortable pieces to certain rooms.

SIXTH FLOOR

Upholstered Davenports

19 Overstuffed Davenports share in this furniture event. Conducive to long hours to be spent in contented leisure are the soft cushions. Some are spring cushions—others are down filled.

The davenports are moss and hair-filled and promise long service combined with lasting beauty and constant enjoyment.

These give evidence of having been higher priced, making their value at the present prices nothing short of remarkable. In temporary coverings beginning at $95.

SIXTH FLOOR

MERCHANDISE will not be accepted for "credit or exchange, unless it be returned within five days from date of sale, accompanied by sales check, and in the same condition as when purchased.

J. W. ROBINSON COMPANY

Member of Retail Dry Goods Association

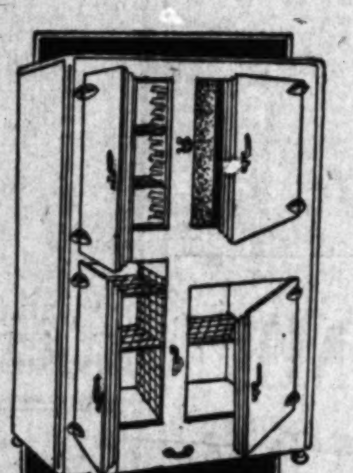

Refrigerators of Dependable Makes

REFRIGERATORS of the better makes which are to be had at Robinson's are dependable. Refrigerators for the very tiniest of apartments to spacious white porcelain refrigerators for large residences. All are at Robinson's.

Materials are used in them which have been found to keep the ice most perfectly. Cooling compartments and ice compartments are arranged to give the most convenience. The finish is lasting. Yet these refrigerators are not high priced.

A 35-lb. top-icer, is priced at $21.50. The Bohn Syphon refrigerator, with 75-lb. capacity, white porcelain throughout, is priced at $135.

SIXTH FLOOR

First Quality Wilton Rugs $89.50, $98.50

THE Wilton Rugs which Robinson's are offering at these two low prices could hardly be duplicated except at much higher ones. They comprise an opportunity which no shopper for Rugs should overlook.

The quality which has made the Wilton name world-known is in every thread. Their beauty took its inspiration from genuine Oriental Rugs.

All of first quality, they include: 8¼x10½ Worsted Wiltons at $89.50. And 9x12 Worsted Wiltons at $98.50.

SIXTH FLOOR

Glassware

AT Robinson's a gleaming array of open stock patterns of the finer glassware offers a delightful opportunity to make correct selections.

The complete sets comprise goblets, tall sherbets, ice tea glasses, cocktails, oyster cocktails, finger bowls, finger bowl plates and parfait.

Some are delicately traced with fine patterns and others imported from England are of rock crystal, elaborately cut.

Goblets in the cut laurel wreath pattern with twisted stems (sketched at left) may be had as low as $12 a dozen.

SIXTH FLOOR

New Dinnerware Set of 6—$27.79

DINNERWARE such as this which Robinson's have imported from England is of the kind which one does not hesitate to set before her most discerning guests. And the two patterns are both in open stock allowing a piece to be added from time to time.

The "Rutland" pattern, illustrated, depicts a delicate border of delft blue latticework enclosing in the center a basket of fruit in rich colors under the glaze. Knob handles lend a quaint old-fashioned touch to the lids of the various dishes. In a service for six it is temptingly priced at $27.79.

A second pattern, the "Clive" is priced for a service for six at $28.98.

SIXTH FLOOR

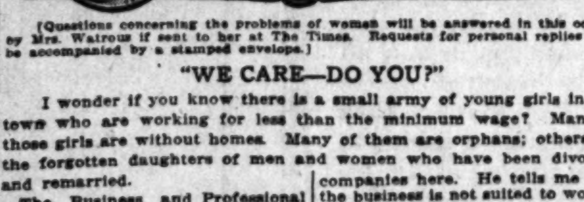

[Questions concerning the problems of women will be answered in this column by Mrs. Watrous if sent to her at The Times. Requests for personal replies must be accompanied by a stamped envelope.]

"WE CARE—DO YOU?"

I wonder if you know there is a small army of young girls in this town who are working for less than the minimum wage? Many of those girls are without homes. Many of them are orphans; others are the forgotten daughters of men and women who have been divorced and remarried.

The Business and Professional Woman's Club has been financing a home for such girls. Now they are trying to raise $50,000 to buy a house where the girls may live for $5.00 a week. Club members are themselves out in the business world; they know how hard it is for these little sisters to manage on their meager wage; they are trying to help — and they have gone down in their pockets for several years and carried the burden alone.

Now they are asking you. Don't you want to help put this drive over? Don't you want to lift these girls from the inefficient to the skilled class where they may earn a living wage?

Every dollar counts, and the Business and Professional Woman's Club will be glad to have your help. You can send your contribution to their headquarters in the Biltmore Hotel at 533 South Olive street, or you may send it to me —but, give what you can.

ANSWERS TO QUESTIONS

Dear Miss G.: I have delayed writing you until I could talk with the head of one of the large floral companies here. He tells me that the business is not suited to women because of the long hours; frequently orders for funerals mean working all night; business so frequently comes with a rush, and perhaps employees work till 1 or 2 in the morning for several days in succession, and have to report for duty at 6 or 7 o'clock in the morning to fill orders; that the eight-hour law prohibits women from working a longer time, even though they are paid overtime, or may take time off to make up for it. Also that the work requires strong, muscular hands, and a great deal of physical strength. If you wish to follow this work he suggests that you call on the small shops, get your training and experience, and then open a place of your own.

Dear Mrs. R.: Your problem is a puzzling one; also you have failed to give me essential facts that might help in making suggestions for its solution. I think you would be wise to continue your present employment for another year. When school is over, have your girl take up stenography and typing at summer school, and continue this fall. If she concentrates, she should be ready for work during the Christmas vacation, complete the work by the time she graduates, and she will be ready for a position next year. When she has found placement, you can make the change you have in mind. For yourself, let me suggest that you go to night school this winter and take further instructions from a practical dressmaker. Develop your skill in every way you can; take simple dresses and make them for $3 or $4—you will get the practice you need, and people are not so critical when they have paid a low price. Send me a stamped envelope and I will give you the address of a company which offers short cuts in dressmaking at a very modest fee.

Dear Minna: I must strongly urge you not to enter the employ of the man you think you are going to marry. Your mother and I are one on that point. Wait till his divorce has been granted before you even think of being engaged to him. If he is sincere, he will not ask you to take so unwise a step as to become his secretary "while he is waiting for a divorce and cannot be seen with me in public." Send me a stamped envelope addressed to general delivery, if you don't wish to betray your identity, or come in and let me talk this over with you.

TO SPEAK ON ESCROWS

George H. Coffin, Jr., chairman of the Hollywood division of the Los Angeles Realty Board, announced yesterday that the monthly meeting of the Hollywood realtors will be at the Athletic Club tomorrow evening. E. L. Farmer, vice-president of the Title Insurance and Trust Company, will speak on "How the Realtor Can Hasten a Deal Through Escrow." Mason Case, chairman of the publicity committee of the Realty Board, will talk on "Intercity Realtor Friendship."

HOUSEHOLD SUGGESTIONS

Invert the Can

Before using paint, turn the can upside down for a few days. Then open and you will find the paint will be mixed more thoroughly.

Safe Errands

When a small boy is in the home and is just learning to do errands, a good way to insure the errand being accomplished correctly is to buy some cheap envelopes and on the outside of the envelope write plainly the articles wanted. Inside place the money and then seal the envelope.

A Non-Skid for the Grinder

In these days of enameled and porcelain-topped kitchen equipment, we are sometimes at a loss as to where to fasten the meat grinder. A strip of rubbr mat or piece of cigar box will protect the table tops and prevent the grinder skidding. Place on the table surface before putting on the chopper.

PASTOR TO ADDRESS CLUB

Rev. Dan A. Trundle will be the speaker at noon today before the Proximo Club at the Blue Triangle clubrooms, 631 South Spring street.

Safe Milk For Infants, Invalids, Children, The Aged
Digestible—No Cooking. A Light Lunch
Avoid Imitations — Substitutes

FRECKLES

Now is the Time to Get Rid of These Ugly Spots

There's no longer the slightest need of feeling ashamed of your freckles, as Othine—double strength—is guaranteed to remove these homely spots.

Simply get an ounce of Othine—double strength—from any druggist and apply a little of it night and morning and you should soon see that even the worst freckles have begun to disappear, while the lighter ones have vanished entirely. It is seldom that more than an ounce is needed to completely clear the skin and gain a beautiful complexion.

Be sure to ask for the double strength Othine as this is sold under guarantee of money back if it fails to remove freckles.—[Advertisement.

Indian Omelet

Smother half a cup of chopped Spanish onion in butter until soft, beat six eggs, add teaspoonful parsley and cook altogether as an omelet. Before turning, season with the famous

LEA & PERRINS' SAUCE

THE ORIGINAL WORCESTERSHIRE

Famous TILLAMOOK CHEESE Reduced in Price

The new spring-made Tillamook costs you less today than before!

Grass is high in the Tillamook Valley. Herds are giving a record yield of milk. This spring make of cheese is rich and creamy.

Write Tillamook on your grocery list. Order it by the slice or the 5-pound loaf.

TILLAMOOK COUNTY CREAMERY ASSOCIATION
Tillamook, Oregon

25 cheese kitchens operated co-operatively by the Dairymen of Tillamook county

Mrs. McCormick's BEAUTY CREAM

A face powder in cream form. Delightfully perfumed. In flesh and white, 30 and 60c the jar. Trial size by mail 10c. Kirby-Gifford Co. Dallas, Texas.

TELEPHONE DIRECT ATlantic 3815

1,800,000 cups were served at the PANAMA-PACIFIC International EXPOSITION

Mrs. Jennie Weir,

—(Photo by Hartsook)

Los Angeles Woman Gives Advice to You, Mothers!

Los Angeles.—"During motherhood I always took Dr. Pierce's Favorite Prescription as a tonic and nervine, and it kept me in good health. I found it to be of such great benefit that I would never hesitate to recommend it to other mothers who require a special tonic."—Mrs. Jennie C. Weir, Route 4, Box 913.

Go now to your nearest drug store and obtain the "Favorite Prescription" in tablets or liquid, or send 10c for trial pkg. to Dr. Pierce's Invalids' Hotel, in Buffalo, N. Y., and write for free medical advice.—[Advertisement.

MARRIED TWELVE YEARS BEFORE BABY CAME

Gladly Recommends Lydia E. Pinkham's Vegetable Compound

Louisville, Nebraska.—"I was married twelve years before my boy was born. I had a lot of female troubles and had been treated by a physician for them but they continued much the same. Then I read your advertisement in the newspapers and thought I would give Lydia E. Pinkham's Vegetable Compound a good trial, for if it had helped others, why not me? I have taken 36 bottles of the medicine and am never without it in the house. My baby boy is three years old now and I sure am happy since I got relief from my troubles. When any one has troubles like mine, or any ways like mine, I am always glad to recommend the Vegetable Compound so that they will get the right kind of medicine."—Mrs. JOE NOVAK, Box 662, Louisville, Neb.

In a recent country-wide canvass of purchasers of Lydia E. Pinkham's Vegetable Compound, 98 out of every 100 report they were benefited by its use. For sale by druggists everywhere.

Heal Skin Diseases

Apply Zemo, Clean, Penetrating, Antiseptic Liquid

It is unnecessary for you to suffer with Eczema, Blotches, Ringworm, Rashes and similar skin troubles. Zemo, obtained at any drug store for 25c, or $1.00 for extra large bottle, and promptly applied, will usually give instant relief from itching torture. It cleanses and soothes the skin, and heals quickly and effectively most skin diseases.

Zemo is a wonderful, penetrating disappearing liquid and is soothing to the most delicate skin. Get it today and save all further distress. Zemo Soap, 25c—Zemo Ointment, 50c.—[Advertisement.

ASKS ALL JOIN INDUSTRY MOVE

L. W. Craig Speaks Before Greater City Body

Would See Every Citizen Active Member

Urges Demand for Locally Made Articles

More than forty merchants and bankers met with the directors of the Greater Los Angeles Association yesterday at a luncheon in the grill room of the Biltmore Hotel. The chief speaker was L. W. Craig, assistant vice-president of the Security Trust and Savings Bank.

L. W. Craig

Mr. Craig called attention to the importance of getting every citizen enrolled in the Greater Los Angeles movement. He also pointed to the vast sums already invested in real estate, in municipal improvements, and in private undertakings, based on the belief in the permanence of the city as a manufacturing and industrial center.

BUILDING PROGRAM

"There are thirty new office buildings now actually under construction, or in process of being financed, which will cost in the neighborhood of $40,000,000," said Mr. Craig. "This is but a small item compared to the sums that are going out of the city for manufactured products.

"Every citizen can help in the Greater Los Angeles movement by demanding Los Angeles-made goods. The greater the demand, the greater the need for workers to meet it. The retail merchant sells what the people want. If they go to his counters and ask for products carrying a home brand, he will have to put those goods on his shelves.

"There are many people in this city today who do not know that some of the best shirts and collars are made in Los Angeles; that three shoe factories have already been established; that nearly every food product from coffee to lard is being prepared for the market here; 50 per cent of our furniture is manufactured here—and there's no reason why it shouldn't be 100 per cent.

"If buyers will demand clothing, hats, gloves, shoes, carrying the brand, 'Made in Los Angeles,' we will very soon have wheels turning that will insure employment to every man and woman in need of work."

At a meeting of the Board of Supervisors on Monday, a resolution was adopted emphatically indorsing the Great Los Angeles Association, and expressing full confidence in its officers and managers.

GLENDALE BACKS PLAN

Pledging themselves to the largest membership outside of Los Angeles 200 bankers and business men of Glendale gathered at the Oakmont Country Club last night and enthusiastically indorsed the Greater Los Angeles Association movement.

Charles B. Guthrie, a well-known realty man of Glendale, acted as toastmaster. The speakers were Boyle Workman, president of the City Council; D. W. Pontius, president of the Pacific Electric Company; Henry B. Barber, president of the California State Realty Association; Henry H. Merrick, president of Greater Los Angeles Association, and others.

A volunteer membership organization of 150 workers will start work at once. All the diners were keenly alive to the need for more and better factories for the making of products to carry the Made-in-Los-Angeles brand and are determined to do their utmost to encourage manufacturers to come to Southern California.

Aims of the Greater Los Angeles Association will be presented to business men and financiers of Hollywood tonight at the Masonic Temple. George L. Eastman will act as toastmaster, and officers of the association will make brief speeches. Tickets will be on sale at the Hollywood Foothills Association, 4583 Hollywood Boulevard.

DRUGGISTS TO DINE

The Retail Druggis' Association will have a banquet today at 6:30 p.m. at the Elks' Club.

WARNING

It has been called to the attention of officers of the Greater Los Angeles Association that in a few instances unauthorized individuals are soliciting cash subscriptions for membership. All payments should be made by check, payable to the order of W. D. Longyear, treasurer. Authorized solicitors for memberships for the Greater Los Angeles Association are equipped with proper credentials.

GREATER LOS ANGELES ASSOCIATION,
By Harry H. Merrick,
President.

MAY ADD TO PARKING BAN

Further Restrictions Will Be Recommended to Public Utilities Board by Sub-committee

Stringent parking regulations in the congested district of Los Angeles, sharply abbreviating privileges now enjoyed, will be recommended to the Public Utilities Board today in a report to be presented by its special committee appointed to make a comprehensive survey of the entire parking problem.

If adopted by the board, the report will pass to the City Council for legislative action.

Signatures attached are those of R. W. Pridham, vice-president of the Chamber of Commerce; A. E. Adams, Retail Dry Goods Merchants' Association; George M. Babcock, Business Men's Association; P. B. Hill, Los Angeles and Pacific Electric Railway companies; W. R. Kilgore, Associated Secretaries, representing among others the laundry proprietors; Richard Sachse, Traffic Commission, and F. A. Lorentz, engineer to the Board of Public Utilities.

Pending the receipt of one more member's signature, the text of the report is withheld, but an outline of its general nature was obtainable.

Between the hours of 7 a.m. and 6:15 p.m., all parking will be forbidden on four main thoroughfares running north and south through the length of the congested district. Hill street is known to be one of the four.

For the same hours, all parking will be forbidden on seven streets running east and west through the same district. Second street is known to be one of the seven. Conjectures as to the identity of the others vary.

These regulations will clear up the situation existing at Pershing Square, where the parking of sight-seeing and tourist busses now congests Fifth and Sixth and Hill and Olive streets.

Taxicabs will be allowed less freedom. It is proposed that they be tied down in such fashion that their whereabouts and what they are doing can be known at all hours.

No change will be made in existing regulations governing parking in the congested district at large between the hours of 4 and 6:15 p.m.

Additional traffic officers and greater police powers will be asked. In part, the report ascribes congestion to an inadequate police force, as evidenced, among other ways, by the fact that the transit companies find it necessary to detail traffic officers of their own to strategic points not regulated by police officers.

A number of recommendations will be made relating to unloading zones. In general, it is understood that commercial vehicles will receive preferential treatment over so-called pleasure or touring cars.

EX-EDUCATOR PUT ON TRIAL

Joseph R. Abernathy, former superintendent of schools at Anaheim, was the chief promotor of arrangements whereby $25,000 was stolen from a registered mail pouch in that city on December 27, 1923, J. Lloyd Findley, government witness, testified at the trial of Abernathy and Charles R. Wheeler yesterday before Federal Judge Bledsoe.

Abernathy, Findley and Wheeler are charged with robbing the mails. Findley has pleaded guilty.

Postoffice Inspectors Lowe and Jarvis, who investigated the robbery and caused the arrest of the defendants will testify for the government today. Evidence obtained by them during the course of the investigation is said to include bits of sealing wax from the registered packages that they reported finding in Abernathy's garage.

Findley, who drove a mail truck between the Anaheim postoffice and the railroad station, testified that he and the other two defendants frequently discussed the proposed robbery. He said it was decided that Wheeler, a clerk in the registry division of the postoffice, should let the other two know when registered packages such as they wished to get were mailed.

On the day of the robbery, Findley said, Wheeler told them of money being mailed by an Anaheim bank. The witness quoted quoted Wheeler as saying, "For — sake, let's get it."

Thereupon, the witness explained, he took a substitute pouch and placed the registered pouch in Abernathy's automobile when the latter drove up to him while he was going to the railroad station. He said Abernathy advised him to go into the country and pretend he had been held up.

Findley testified that later Abernathy told him his share of the money would be $7350. He said that Abernathy explained he had thrown the empty mail pouch in Santa Ana Canyon. "All I ever got of the money was $45," Findley testified, "but Abernathy told me he would play fair but that he wanted to negotiate the small bills before the money was divided."

HARDING'S AUNT WILL BE GUEST

Mrs. Frances Wyant to be Honored at Meeting of Coolidge Clubs

Mrs. Frances Wyant of Sawtelle, aunt of the late President Harding, is to be a guest of honor at a meeting of the women's division of Southern California Coolidge clubs in the Angelus Hotel this afternoon. The meeting will be conducted by Coolidge women of Redondo Beach, Inglewood, Hermosa Beach, Manhattan Beach, Venice, Ocean Park, Santa Monica, Sawtelle, Westgate and Sherman.

Mrs. Ellen French Aldrich, chairman of the South Bay section of the women's division, will be the chairman of the meeting, according to Mrs. R. T. Brain, secretary of the campaign body.

Final arrangements for the luncheon at the Alexandria May 1, in honor of the women on the Coolidge primary ballot, will be announced this afternoon. These plans were completed at a meeting of Mrs. Christopher Gordon, Mrs. F. C. Magauran and Mrs. Estelle Omdalen yesterday.

Members of the Ninth Congress District Coolidge executive committee will also meet at the Angelus Hotel headquarters this afternoon to make final plans for the drive, which is to be made in the southeastern part of Los Angeles county in behalf of the President. This meeting has been called by Galen H. Welch of Long Beach, and Cadet Taylor of Pomona.

Coolidge supporters of the Highland Park district of Los Angeles are scheduled to meet at the home of Mrs. George Wilson, 616 North Avenue 66, this afternoon. Mrs. S. H. Creager, member of the Southern California Coolidge speaking bureau, is to address this meeting.

NEGRO SUSPECT HELD IN WIFE SHOOTING

George Smith, 45 years of age, negro, was arrested in Pomona yesterday and lodged in the County Jail here in connection with the probable fatal shooting of his wife. Smith was captured after a hot chase of his automobile by Pomona officers who had been notified by local police to watch for him. The wife, Clara Belle Smith, 34, was shot in her arm and side with a rifle, following an altercation at their home at 1619 Redwood street Tuesday night, according to the police.

CHILDREN LOCKED IN CLOSET BY ROBBERS

Two well-dressed strangers who pretended at first to be making a business call got into the home yesterday of T. A. Hunsinger at 616 South Serrano avenue, locked Thomas A. Hunsinger, Jr., 14 years of age, and Jean Hunsinger, 18, in a closet and ransacked the house. They stole about $500 in jewelry and silver, and left, after cutting the telephone wire. The children were released when their parents returned. Officers Sketchley and Vanaken of the Wilshire station were told both men produced pistols as soon as they got beyond the front door.

Coolidge Rally Will be Tonight at Burk's Hall

Officials of the South End Community Welfare League have called a meeting for tonight in honor of the Seventy-first Assembly District Coolidge Club, at Burk's Hall, Moneta and Slauson avenues. Fred Frank, manager of the organization department of the Coolidge headquarters, will be the toastmaster. Assemblyman Henry E. Carter is to be the guest of honor.

C. E. Whiteside is president of the organization, Thomas J. Jennings recording secretary and Mrs. A. W. Hampton corresponding secretary.

The following persons make up the committee of arrangements: Mrs. Jeannette P. Philpott, Mrs. Grace Henze, Mrs. Harry E. Horner, Mrs. Gladys Welty, Mrs. Effie Alexander, Mrs. Annie L. Hancock, Mrs. Susan L. Ladd, Mrs. Maiebelle B. Jennings, Alvina E. Whiteside, Elmer E. Bellows, Roy Alexander, George F. Palmer, Alfonse Oliver, James Burk, Paul Nolan and Charles B. Horner.

Von Stroheim Files Demurrer to Novel Suit

Erich Von Stroheim and two surety companies named as co-defendants filed demurrers yesterday to suits brought by Selma and Gladys Lewis on account of the novel version of "The Merry-Go-Round," and the Citizens' Print Shop filed an answer denying Von Stroheim's assertions in his suit against it.

The first court hearing will come the 28th inst. when Von Stroheim will ask for an injunction against the Lewis girls and the printing establishment to forbid further publication of the novel.

The suit of Gladys Lewis asks a dissolution of partnership with Von Stroheim, an accounting and damages, and Selma Lewis asks damages for asserted injury to her reputation as a publisher. Von Stroheim asserts the novel was published without his consent.

Police Detail for Municipal Links Sought

Daylight thievery of all descriptions has grown so bold at the clubhouse and grounds of the municipal golf course that Police Commissioner Birnbaum yesterday requested Capt. George Home of the detective force to detail a special squad of men to protect players and their property.

Professional thieves drive out in their own cars to strip or drive off in the automobiles of players, and to rob them of clothes, playing clubs and other personal effects, left aside for a few moments in the clubhouse or on the course. Inasmuch as there are between 150 and 600 machines parked in streets adjoining the grounds, at present without protection, pickings have been good, it is said.

Chief Vollmer, with whom Commissioner Birnbaum discussed the situation, said it would be difficult with the present force, to spare men from more important duties.

ORATORICAL HONORS GO TO L. SMITH

Youth Will Represent Los Angeles High in National Contest

Lloyd Smith was the winner in the contest conducted by the Los Angeles High School yesterday to decide a tie as to the representative of that institution in the semi-finals of the National Oratorical Contest, which will take place May 3.

Smith tied for first honors with Arthur White at an elimination meet about ten days ago. His oration was entitled "The Spirit of the Constitution," while his opponent spoke on "Lincoln and the Constitution." The judges were Mrs. Lloy Galpin and Profs. J. B. Aimee, E. F. Henley and George Lyon, all members of the school faculty.

At the contest of Tulare county orators, conducted yesterday at Visalia, Raymond Ray of Exeter was declared the winner. His subject was "John Marshall and the Constitution." The other contestants were Ila Miller, of Lindsay; Grace Double of Porterville; William Irwin of Tulare and Louise Elvay of Strathmore.

The judges were Mabel E. Ward of Strathmore, D. E. Perkins of Visalia, Rev. Benjamin J. Gould of Tulare, Eugene U. Blalock of Porterville, W. S. Frantz of Lindsay, and W. S. Clawson of Exeter. The meeting was attended by an enthusiastic audience.

QUITS POST AS COUNTY LIBRARIAN

Miss Celia Gleason to Relinquish Control on First of May

The resignation of Miss Celia Gleason as county librarian was received and accepted by the Board of Supervisors yesterday, effective June 1. It was stipulated, however, that Miss Gleason relinquish control of the library May 1, which will give her a month's vacation. It was said that she was entitled to this because of having taken no vacation last year.

Charges were filed against the librarian recently on the ground that she had purchased piecemeal the Fisher portfolio of prints, which the Supervisors had refused to purchase when it was offered them as a unit and had paid $1000 more than the price at which it was offered.

Corn cobs are rich in acetic and lactic acids, according to professors at the University of Wisconsin.

SALE
USED AND SAMPLE
PIANOS

Complete Clearance and the Greatest Piano Values we've ever Offered

NOTE THE MAKES AND THE PRICES GIVEN BELOW—THEN COME IN AND BE CONVINCED

Open Evenings until Nine during this sale.

ROEMER BROS. BABY GRAND, brown mahogany, satin finish. Used but eleven months. A fine piano and a big saving..... $585.00

CHICKERING & SONS, upright, plain mahogany case. A rare find in a strictly high class piano..... $345.00

SMITH & BARNES, dark oak, fine tone and action, excellent condition..... $198.00

WILLARD, in golden oak. New bass strings. Exceptional value..... $175.00

STEGER & SONS, best model and late design. Beautiful mahogany case. One of our best offerings..... $225.00

GULBRANSEN, like new. One of America's most popular pianos. Satin mahogany, late design..... $255.00

STEGER & SONS, Player Piano, mahogany, good condition. Bench and dozen rolls of your choice..... $235.00

PIANOLENO Player Piano, mahogany, real bargain. Bench to match and dozen rolls..... $225

Brand new CLAVIA CONCERTO Player Piano. Sample. Made to sell for $550.00, special. See it in window..... $295

KROGER Player. New sample of these. One American walnut, mahogany, strictly high class. Was $365.00 at this price..... $195

DEKALB BABY GRAND, a standard make. Used but a few months. Small size and a real beauty..... $465

DEKALB REPRODUCING BABY GRAND. You should see and hear this wonderful instrument. Reproduces the playing of great artists electrically, or may be played by hand. You will want to own it and save exactly $275.00..... $975

30 Months' Terms on Any of the Above Instruments

Martin Music Co.
734 South Hill St.
TUcker 1335 TUcker 2317

SAME BANK in 40 Places

WHEN mergers now under way have been completed, the Security Bank will be found in 40 locations, all included within a circle of 20 miles radius.

Each Branch has behind it, in law, all the resources of the whole Bank. Each Branch has behind it, in fact, all of the Security's policy of giving to every patron, everywhere the maximum of banking service, and of the highest quality of banking service.

Choose the Branch most convenient to you.

SECURITY TRUST SAVINGS BANK

Resources over $200,000,000

Plenty of hot water

AFTER all, a hot water heater is there for the purpose of providing hot water. That is the main reason for having such a thing.

But there is a deal of satisfaction in knowing that you will always get plenty of hot water, at any time and year in year out uninterruptedly.

This is where the RUUD has proved itself time and again. There are many models of RUUD heaters, but they are all built to the one standard—reliability.

RUUD—'Standard of the World'

Otto Neisser
Sole Agent for Over 20 Years
Third Floor-745 So. Bdwy.
Pasadena Branch 137 W. Colorado St.
Phones Tucker 1970—Vandike 3727

Buy once—Buy Wisely—Buy Ruud

Theaters—Amusements—Entertainments

NORMA TALMADGE IN "SECRETS" WITH EUGENE O'BRIEN
18 More Performances
Irving Berlin's Music Box Revue 1924
CRITERION THEATRE

LOEW'S STATE
Last Times Today Tomorrow
Back to his home town in the funniest story ever told
Jackie COOGAN in Boy of Flanders
KNICKERBOCKER SYNCOPATORS
Arthur Kay
MACK SENNETT COMEDY
BEN TURPIN in $10 or TEN DAYS

John M. Stahl's epic of galloping hoofbeats
Why Men Leave Home

COME EARLY!
THE HUNCHBACK OF NOTRE DAME
TALLY'S

50 BURBANK BABY DOLLS
BURBANK THEATRE 6th & Main

WOMAN what is she?
My Name Is Woman
A Metro Picture
With Ramon Novarro and Barbara La Marr
CONTINUOUS 11 A.M. TO 11 P.M.
MISSION THEATRE

MASON OPERA HOUSE
GEORGE M. COHAN'S
HAMILTON REVUE
GENEVIEVE HAMPER
THIS WEEK TONIGHT—"AS YOU LIKE IT"
Mat. Wednesday Curtain 2:15-2:15.
Friday, "Macbeth"; Saturday, "Pollyanna"; Saturday Night, "Richelieu."
Evenings and Sat. Mat., 50c to $2.00.
Monday—Seats Today 9 A. M.
AL JOLSON in "Bombo" COMPANY OF 150 14 BIG SCENES

STREET THEATRE
ORPHEUM CIRCUIT
9th and Hill
12:45 NOON—CONTINUOUS—11:30 P. M.
Vaudeville and Photoplays
ROBERT REILLY & CO. REMOS & CO.
Ernest—MACK & LA RUE—Marvis
JOHN T. MURRAY & VIVIEN OAKLAND
Musical Comedy and Scenic Favorites
Exclusive Photoplay
TOM MIX, with TONY in "LADIES TO BOARD"
ALMA NIELSON
Nights & Sat. Matinee, 50c
Sat. Night, Sun. and Hol., 65c
Children, Any Seat, Any Time 15c

HARMONIC AUDITORIUM, Mon. Nite, April 28
All Seats $1, $2, $3—No Tax. At All Vaudeville Theaters.
NATIONAL VAUDEVILLE ARTISTS' BENEFIT
A HOST OF STAGE AND SCREEN STARS TO APPEAR—INCLUDING
Pauline Frederick, Will Rogers, Mme. Elinor Glyn, Ethel Clayton, Nazimova, Theda Bara, Lawrette Taylor, Doris May, Jack Dempsey, Creatore, Percy Pollock, Herb. Rawlinson, Sophie Bernard and a host more.

Philharmonic Auditorium— 5th at Olive
SENORITA ISABEL ZENTENO
Prima Donna Soprano
Fri. Eve., April 25

BROADWAY at 8th
DANCING CHEAT
"LOFTY MARRIAGE," A Comedy Riot with Jack Earle, Mary Carr, Lucien Prival, Edna Ellis, Kiddies, 10c.

John Golden Presents the Nation's Play
LIGHTNIN'
Staged by Winchell Smith
PRICES: Nights, Inclsd. Sun., 50c to $1.50. Wed. & Sat. Mats., 50c to $2. Plus 10% Tax. NOW in and including Sunday, May 4th.

ORPHEUM—SEVENTH AT HILL—"AMERICA'S FINEST"—VAUDEVILLE
MATINEE DAILY, 1 TO 11—CHILDREN, ANY TIME, 15c
ANDRE SHERRI REVUE
Chinese Joss Band, Northlane & Ward, Little Yoshi Co., Four Ylleroms
Dorothy Mackaill in "THE FAIR CHEAT"
BILL McCALLOUGH
IN CELEBRATION OF N. V. A. WEEK

HARMONIC AUDITORIUM— 5th at Olive
THE BODY BEAUTIFUL
BY 2 WEEKS AND AN INTIMATE LECTURE —FOR WOMEN ONLY—
Mon. & Sat. Nights Matinees Daily

GRAND AVE THEATRE 730 SOUTH GRAND AVE
"THE INVISIBLE HUSBAND"
Curtain 8:20—Mat. Wed. and Sat. at 2:30
OH! BOY! WHAT A HIT!

FLASHES

WILKES BUSY

SIGNS RAYMOND HITCHCOCK FOR MUSICAL SHOW

By Grace Kingsley

It had better be a cool summer this summer or Thomas Wilkes is likely to find himself all petered out. For Mr. Wilkes is planning to be even busier if possible during the coming few months than ever before.

For one thing, Mr. Wilkes is going to produce a new musical comedy called "The Caliph," during the dog days, and while the show is to be put on in San Francisco, originally, it will be brought to Los Angeles later, and will likely be shown at Philharmonic Auditorium, for which theater Mr. Wilkes is now negotiating for the summer months.

Raymond Hitchcock, no less, is to be the star of this musical comedy, he having just signed with Wilkes for the part. Basil Ruysdael, who has been singing the role of Uncle Tom in "Topsy and Eva," will also have a leading part in the new piece.

A whole lot of Columbusing is being done by Wilkes these days, and one of his newest discoveries is a beautiful Follies girl and Howard Chandler Christie model who not only can look, but who can also think and write. Morine Montagu is the young lady's name, and it is she who has written "The Caliph." Not only did she write the words, but the tunes as well! And Mr. Wilkes, just to show you what he really thinks of the musical comedy, says that he bought the piece before he had even seen the author!

If Mr. Wilkes does take over the Auditorium, he is planning to bring "Topsy and Eva" back for a limited engagement at that house, before the Duncan Sisters show, which has been breaking all kinds of records in Chicago, and has been proving the red-hot hit in the midst of a generally somewhat frostly theatrical season there, takes up winter quarters in New York. The Duncans are reported as planning to produce another musical show, starring Frances White.

Mr. Wilkes has decided not to produce the Charlotte Chisholm Cushing comedy, "Romyet and Julio," co-starring Margaret Lawrence and Wallace Eddinger, at least for the present. Instead, following the run of "All Alone Susan," which is proving a great success at the Majestic, Mr. Wilkes will bring Leo Carrillo from San Francisco to play his new Booth Tarkington piece, "Magnolia," in which Carrillo may appear in revivals of "Beau Brummel" and of the Hattons's comedy, "Lombardi, Ltd.," in which the star scored his greatest hit. It is likely that the Lawrence - Eddinger combination will be taken back to New York at once in their new success.

Domestic Note

Sarah Padden, at the Orpheum, is knowing the delights of domestic bliss this week. She is, in private life, wife of Manager George C. Sackett of that theater, and they are domiciled in a brand new apartment for the length of her stay here.

Players to Flit

Finding little rest for the sole of his foot, these days, Bert Lytell no sooner returns from Europe than he is scheduled to go right back to New York to play the leading role in the First National production, "Born Rich," which William Nigh will direct.

Claire Windsor likewise finds little time to devote to learning how to make salads in her own bungalow kitchen, inasmuch as she, too, having just returned from abroad, is to go East to play in the same picture, opposite Lytell. Lytell leaves today, and Miss Windsor will leave in a day or two.

It looks as though Mr. Lytell and Miss Windsor were going to be the Pyramus and Thisbe of picturedom, inasmuch as both played opposite each other in "A Son of the Sahara," over in Algiers.

Mr. Lytell has just purchased a big residence site in Beverly Hills, and as soon as he completes work in "Born Rich," he will come back and build a home. Billy Lytell, father of Bert and Wilfred Lytell, and himself a famous actor in his day, has been visiting his son, and will return to New York with him.

Julia Blanc, noted character actress, who has been identified with many leading Morosco productions during the past twenty years, is lying very ill at the Clara Barton Hospital, where early last week she underwent an operation.

Laurette Taylor Today

Laurette Taylor and her author-husband, J. Hartley Manners, will arrive in Los Angeles today. The stage and screen star is coming west to start work on "One Night in Rome," an adaptation of Manners's stage play of the same title which Clarence Badger will direct for the newly amalgamated Metro-Goldwyn-Mayer interests.

"One Night in Rome" will be Miss Taylor's most pretentious motion-picture undertaking. She has made two previous pictures for Metro release, viz.: "Peg o' My Heart" and "Happiness," both directed by King Vidor, but these were comedy dramas not requiring as much outlay as will "One Night in Rome."

Hobart Henley's First

Hobart Henley, who recently signed a long-term contract with Louis B. Mayer, will be the first director to start production under the merger of the Metro-Goldwyn-Mayer companies, according to announcement by Harry Rapf.

The director will film "Free Love," an original story by Benjamin Glazer, a prominent author and translator of Molnar's plays.

Adolphe Menjou will play a similar type of part which won him such fame in "A Woman of Paris" and "The Marriage Circle," in Henley's picture. Eleanor Boardman will play the leading feminine role opposite Conrad Nagle.

Florence Vidor as Frietchie

Now the school kids have something to look forward to, for one of their best-loved heroines is to come to life on the screen.

After months of careful consideration of candidates, Thomas H. Ince has signed Florence Vidor for the title role of "Barbara Frietchie." A favorite stage classic of two generations, film rights for the Clyde Fitch play were purchased some time ago by Ince after extended negotiations with the playwright's widow and the estate of Charles Frohman.

Sets being prepared for the picture, which will go into production in the near future, are among the most elaborate which have been planned for any recent Ince production. With the studio administration building, which is a reproduction of George Washington's Mount Vernon home, as an inspiration, the producer is planning to transform an entire end of the Ince lot into a bit of the romantic Southland of "before the war" days.

A feature of the production will be the staging of the fight which occurred between the Monitor and the Merrimac, the aid of the United States Navy having been enlisted to make the screening of this sequence an historical event.

William S. Hart With Us

William S. Hart has returned to his home in Hollywood, following a parley with the heads of Famous Players-Lasky in New York, where it was decided on the part of Hart not to sign again because he would not give way to the firm's objection against his selection of his own stories.

Just what Hart's plans are at present is not known, but it is rumored that he will sign no contracts for the present at least.

Opening City's Newest Play Center

Doris Keane,

Who will appear in "Romance" at the new Playhouse, opening May 5. Miss Keane will arrive here tomorrow, after spending a few days in the Grand Canyon.

Fine Program Is Offering by Ellis Club

The Ellis Club was heard last evening in another of their gratifying concerts at Philharmonic Auditorium. A variety of small numbers were sung for the first half of the program, with three pretentious compositions, with orchestral accompaniment, making the second part of the evening's entertainment.

Fred C. McPherson, baritone, was soloist; his numbers included "Pilgrim's Song," by Tschaikowsky, a number of Stickles, Damrosch's "Danny Deever" and the lengthy "Farewell of Hiawatha" by Foote. Mr. McPherson is the possessor of a baritone of smooth texture, even throughout range, and thoroughly pleasing to the ear. One doubted in one or two instances during the evening if he were in his best voice. His interpretations of the songs which he sang were imbued with life. The "Danny Deever" was given a soldierly treatment, and was well received.

The number of outstanding importance was perhaps "Land of Hope and Glory," by Elgar Foote. This was heard with orchestral accompaniment. A grandiose rendition, stirring throughout, was given.

"Sea Fever" (Andrews,) a strongly rhythmical number, gave proof that people want music with strong rhythm even more than melodic charm; the number won a repeat. Leoncavallo's "Gentle Friend Pierott," was rendered with charm.

The accompaniment in this is particularly mentionable, for it was of unusual beauty. Mrs. Hennion Robinson, accompanist, really outdid herself last evening, for her work was more musicianly and attractive than usual.

Other numbers were interesting: among them were "The Call of the Spring," (Barthlolmew;) "Morning Hymn" (Henschel;) "Sylvia" (Speaks,) and "The Dawn" (Hammond.) The orchestral accompaniment in the last-mentioned formed a strong and colorful background.

MANY TO APPEAR AT VAUDEVILLE BENEFIT

Just to acquaint the public with what it is going to see at the National Vaudeville Artists' benefit in the Philharmonic Auditorium Monday night, the following names are listed as among the stars actually to participate. The list will also include hosts of vaudevillians. The names listed include Nazimova, Mme. Elinor Glyn, Pauline Fredericks, Lew Cody, Snowy Baker, Conway Tearle, Adele Rowland, Sophie Bernard, Ethel Clayton, Theda Bara, Percy Pollock, who will step over from the Biltmore, and Herbert Rawlinson.

SIGN FANCHON FOR REVUE

Fanchon, one of the best-known theatrical producers in the West, has been engaged to produce the follies production at the Plantation May 7. Negotiations were closed yesterday between Fanchon and Manager Sam Wolf whereby the producer will be given free range to obtain the best of talent. According to present plans, the premiere of this production will be the gala event of the season at the Plantation.

Bessie Chapin Closes Series of Musicales

The last of the series of morning musicales which Bessie Chapin, violinist, has been presenting this winter, took place yesterday morning in the ballroom of the Alexandria Hotel with a large audience in attendance. Miss Chapin was assisted by George Shkultetski, Russian basso-cantante, who made his first Los Angeles appearance at this concert.

The program on this occasion included violin solos by Miss Chapin, arranged in groups according to the nationalities which they represented. In the first group were three Spanish numbers, the Introduction from the "Symphonie Espagnol," by Lalo; a Spanish Dance by Granados, and the "Zapateado," by Sarasate, which was brilliantly performed.

Mr. Shkultetski possesses a well-placed bass voice of a rich quality and a very good range, and his singing exhibited a great deal of artistic worth.

Miss Chapin's playing disclosed many musicianly qualities and her performance was characterized by fluency and grace. Her rendition of "Danny Boy," from the arrangement by Kreisler, lost some of its effectiveness because the violin was not in tune with the piano.

Her closing number was a Hungarian selection, the "Hjer Kati," by Hubay. This contained some brilliant technical passages and Miss Chapin captivated her audience by her interpretation of it. The accompaniment furnished by Marguerite Bitter, pianist, also contributed much to the success of the program.

Reign of Jazz on Wane, Says Orpheum Star

"The wane of jazz."

Odd title, that, for an interview with Sarah Padden, who never did a jazz thing in her life, yet who is co-starred on the Orpheum bill with Abe Lyman's ultra-jazz band. But Sarah Padden means it—and verifies her opinion with the facts.

"I have toured the whole country this season," she continued, "and I found a more serious note creeping into the public mind. There is more interest in higher thought, in cleaner living; more deeply religious an aspect.

"That doesn't necessarily mean hymn singing or church going, though the churches have gained tremendously in membership. But it does mean that the people are getting over the post-war hysteria, and are settling down to a normal life of work and study. That is what is marking the wane of the jazz craze.

"Don't mistake me, there will be jazz always, it is America's contribution to the music of the ages. Some day, a symphony will be written in jazz, and it will be a very wonderful symphony, for there is real music concealed in the jazz husk. But the jazz life, as we know it now, is a passing craze.

"Following the strain of the war, it was natural for people to go to the other extreme in their relaxation. But they went too far. It will right itself, as all evils do. Then there will be a sober time, when the reorganized and rehabilitated world will take stock of itself and catch up. The flapper of today will give way to the wholesome, companionable girl who has profited by her wild liberty to attain a plane not hers before, but who has regained her womanliness, her sweetness and her loveliness. She will not crave the negroid jazz of today, but will delight in the syncopated music that that era will develop.

"This is already reflected in the stage. There is a more serious note in plays; and dramas of that phase are accepted with delight where a few years ago they would never have had a hearing. I might cite 'The Fool' as an example; that was preceded by 'The Servant in the House,' 'The Passing of the Third Floor Back,' and a few more. And don't forget that 'Lightnin',' the most outstanding success, so far as runs are concerned, in the history of the stage, is clean, wholesome and uplifting. And I might speak of your own 'Mission Play' that I think has never been exceeded for a run in a single theater.

"My own plans? I have this little play, which I delight in, though it is not to be taken too seriously. Yet it has a hint of a moral concealed in it, that any husband might find—or any wife might show him. Beyond this, I am considering a fine play; I may do that next. I don't look to far ahead.

"I have just one great sorrow now—the death of Duse has cast a pall over the stage of the world. She died as she wished—at work. She was the world's greatest living actress. Let us all drop a tear for her passing."

GIVES SCENES FROM SHAKESPEARE PLAYS

Commemorating Shapespeare's birthday, Robert B. Mantell's performance at the Mason last night was made up of big scenes from five of the board's best-known plays.

Mantell appeared in bits of "Hamlet," "King Lear," "Romeo and Juliet," "Julius Caesar" and "Macbeth."

Tonight "As You Like It" will be the bill.

WILL READ TRAGEDY

"Nightmare," a tragedy by Dr. Lottie Parke, will be read before the Playcrafters, at their weekly meeting tomorrow evening, in Rowland Hall, 313 West Third street.

Theaters—Amusements—Entertainments

California Main at 8th
TODAY AND FRIDAY ONLY
GOLDWYN Presents
Elinor Glyn's AMAZING LOVE STORY
THREE WEEKS
FEATURING Aileen Pringle and Conrad Nagel
STARTING SATURDAY
MARY PHILBIN (THE MERRY-GO-ROUND GIRL) AS "MY MAMIE ROSE" IN "FOOL'S HIGHWAY"
ALSO THE FIRST OF THE NEW ANDY GUMP COMEDIES
SHOWS 11, 1, 3, 5, 7, 9 P.M.

Miller's
PAULINE FREDERICK AND LOU TELLEGEN
TODAY AND FRIDAY
J. STUART BLACKTON'S
Let Not Man Put Asunder

MOROSCO THEATER BROADWAY NEAR 8TH
David Belasco's Famous New York Success—Mat. Today, 2:10
SHORE LEAVE
By Hubert Osborne Curtain Nightly 8:10
30 Artists, All Morosco Favorites, 11 singing voices including a quartet that will entrance you.
Prices—Nights, Best Seats, 50c; Eves., 50c to $1.25.

MAJESTIC 9TH & BROADWAY 3RD WEEK Mats. Wed. and Sat.
THOMAS WILKES Presents
The Double Starring Engagement of
MARGARET LAWRENCE & WALLACE EDDINGER
In Lea D. Freeman's Great Comedy Hit
"ALL ALONE SUSAN"

THE FORUM Pico at Norton
COMING D. W. GRIFFITH'S "AMERICA"
Watch Times, Examiner, Herald

Theaters—Amusements—Entertainments

"...Holds you fascinated to the end ...don't miss 'Triumph'" ... Jack Fowler—Ill. Daily News.
"I really liked the picture ..." Ed. Schallert—L. A. Times
"...A fitting successor to 'The Ten Commandments.'" Guy Price—Eve. Herald
Cecil B. DeMille's "TRIUMPH"
WITH LEATRICE JOY AND ROD LA ROCQUE
AND 8 OTHER STARS
A Paramount Picture Scenario by Jeanie MacPherson
GRAUMAN'S MILLION DOLLAR

SHOW PLACE OF THE WORLD
GRAUMAN'S METROPOLITAN
HOME OF PARAMOUNT PICTURES
First Feature Starts 11 a.m.
COME ON NOW Only two more days
THOMAS MEIGHAN in "The Confidence Man"
A Paramount Picture
"The best crook story we could find" —Thomas Meighan.
Also the Great CREATORE

HERE'S NEWS Starts Saturday
POLA NEGRI — LUBITSCH
TOGETHER AGAIN — made "MONTMARTRE"

From the play that made society behave
A Paramount Picture
GRAUMAN'S RIALTO
GLORIA SWANSON in "A Society Scandal"
With Rod La Rocque Bobby Vernon "Boss of Gun"

GRAUMAN'S HOLLYWOOD EGYPTIAN THEATRE
ALWAYS GOOD SEATS MATINEES
ONLY ORIGINAL EGYPTIAN THEATRE
TWICE DAILY 2:15 8:15
FOR EASTER WEEK
"Be sure to see 'The Ten Commandments' as shown by Grauman's Hollywood Egyptian Theater," says REV. J. WHITCOMB BROUGHER, Pastor Temple Baptist Church.
"THE TEN COMMANDMENTS"
CECIL B. DE MILLE'S PRODUCTION
STORY BY JEANIE MACPHERSON
with D. W. Griffith's "A NIGHT IN PHARAOH'S PALACE"
TAKE P.E. HOLLYWOOD CARS DIRECT TO MAIN ENTRANCE

SAN GABRIEL MISSION PLAY HOUSE
JOHN STEVEN McGROARTY
Presents His Second Play of California
"LA GOLONDRINA"
(The Swallow)
The Immortal Love Story of Concepcion Arguello and Count de Resanof.
A cast of 100 players headed by Violet Schram supported by Richard Sterling and Andrew Leigh
The songs and dances, the color and romance of the GOLDEN AGE
NOW PLAYING—CLOSING MAY 4th
Performances every afternoon at 2:15 except Monday
Evening performances at 8:15 Wednesday and Saturday only.
TICKETS ON SALE BOX OFFICE SAN GABRIEL
Main Floor Pacific Electric Sta., Phone MAin 5476; Birkel Music Co.

Orpheum Theatre Building VAUDEVILLE
ABE LYMAN & BAND
SARAH PADDEN & CO.
ERNEST HIATT—"REVERIES"
JOE E. BROWN
JOSEPH DISKAY
CLINTON SISTERS
MARY HAYNES
Matinee Daily, 15c-75c Evening, 25c to $1.50 Ex. Sat., Sun. and Hols. Phone TRinity 3214.
A GREAT BILL IN CELEBRATION OF N. V. A. WEEK

EGAN THEATRE TIGUEROA at PICO
SENSATIONAL SUCCESS! ASK ANYBODY
WHITE COLLARS
Edith Ellis' Comedy of Family Life.
Evs., 50c to $1.50 Wed. and Sat. Mats., Best Seats $1

HIPPODROME Vaudeville Main St. at 4th
Guy Bates Post in "GOLD MADNESS"
Supported by Cleo Madison, Mitchell Lewis and Grace Darmond
Continuous Daily, 1 to 11. Sunday, 12 to 11 p.m.
Great Herman & Co. in Magic and Illusions

CINDERELLA ROOF SIXTH STREET AT OLIVE
Dance to the "MONTE BLUE BLUES" TOMORROW NITE
MONTE BLUE IN PERSON!

BASEBALL—WASHINGTON PARK—TODAY, 2:30
SAN FRANCISCO vs. VERNON
FOR RESERVATIONS CALL ATlantic 3825.

The Playhouse Figueroa at Ninth Box Office Opens
Thurs., April 24
Mon., May 5, DORIS KEANE in "ROMANCE"

WANT-AD INDEX

	Page
LOST AND FOUND	10
SPECIAL NOTICES—Miscellaneous	10
SPECIAL DINNERS	10
PERSONALS—Business	10
BUSINESS ANNOUNCEMENTS	10
EDUCATIONAL	10
WANTED—Help, Male	10—11
WANTED—Help, Female	11
WANTED—Help, Male and Female	11
WANTED—Agents and Canvassers	11
EMPLOYMENT AGENCIES	11
WANTED—Situations, Male	11
WANTED—Situations, Female	11
WANTED—Situations, Male, Female	11
WANTED—To Rent	11
TO LET—Rooms	11—12
TO LET—Rooms and Board	12
TO LET—Housekeeping Rooms	12
TO LET—Apartments	12
TO LET—Flats	12
TO LET—Houses, Furnished	12—13
TO LET—Bungalows to Courts	13
TO LET—Houses, Unfurnished	13
TO LET—Country, Suburban Homes	13
TO LET—Beach Property	13
TO LET—Stores, Offices, Etc.	13
TO LET—Flats, Apartments, Houses, With Furniture and Lease For Sale	13
FURNITURE	13
MUSICAL INSTRUMENTS	13—14
MACHINERY	14
FOR SALE—Miscellaneous	14
WANTED—Miscellaneous	14
SWAPS—All Sorts	14
RADIO, WIRELESS APPARATUS	14
BOATS, YACHTS, ETC.	14
AUTOMOBILES—Miscellaneous	14—15
MOTORCYCLES AND BICYCLES	15
HORSES, MULES, CATTLE, ETC.	15
POULTRY, PET STOCK, SUPPLIES	15
HOUSES—For Sale	15
HOLLYWOOD—Miscellaneous	15—16
BEVERLY HILLS—Miscellaneous	16
GLENDALE—Miscellaneous	16
PASADENA—Miscellaneous	16
ALHAMBRA—Miscellaneous	16
EAGLE ROCK—Miscellaneous	16
HIGHLAND PARK—Miscellaneous	16
SANTA MONICA—Miscellaneous	16
SAWTELLE—Miscellaneous	16
CITY LOTS—For Sale	16
APARTMENT, FLAT PROPERTY	16
BUSINESS PROPERTY	16
INDUSTRIAL PROPERTY	16
INCOME PROPERTY	16—17
SUBURBAN PROPERTY	17
BEACH PROPERTY	17
HARBOR PROPERTY	17
COUNTRY PROPERTY	17
MOUNTAIN, CANYON PROPERTY	17
EASTERN, NORTHERN PROPERTY	17
SAN DIEGO PROPERTY	17
GOVERNMENT LANDS	17
OIL PROPERTY	17
ORANGE, LEMON, WALNUT	17
POULTRY RANCHES	17
STOCK AND DAIRY RANCHES	17
ACREAGE FOR SUBDIVISION	17
WANTED—To Purchase Real Estate	17
FOR EXCHANGE—Real Estate	17
MONEY TO LOAN	17—18
MONEY WANTED	18
MORTGAGES, TRUST DEEDS	18
STOCKS AND BONDS	18
MINES AND MINING	18
HOTELS AND ROOMING-HOUSES	18
BUNGALOW COURTS	18
APARTMENT-HOUSE BUSINESSES	18
BUSINESS INVESTMENTS	18
BUSINESS OPPORTUNITIES	18—19
BUSINESS OPPORTUNITIES Wanted	19
LEGAL NOTICES	19
TOO LATE TO CLASSIFY	19

WANT-AD RATES

Effective March 1, 1924

Rate per line per insertion: for all Classifications except those otherwise specified, 30 consecutive times, 14c Daily, 24c Sunday; 7 to 29 consecutive times, 18c Daily, 28c Sunday; 3 to 6 consecutive times, 21c Daily, 31c Sunday; ONE TIME, 26c Daily, 33c Sunday. Minimum charges 52c Daily, 66c Sunday.

[illegible]

TIMES TELEPHONE MEtropolitan 0700. TIMES MAIN OFFICE, Corner Broadway and First. TIMES BRANCH OFFICE, 621 South Spring.

LOST, FOUND, STRAYED—And Stolen

DOG LOST—Sunday, month old brindle puppy, near Christie Hotel on Hollywood Blvd., was Easter gift. Owner, 1697 McCADDEN PL. GRanite 1205.

DOG—Airedale pup, strayed 525 N. OXFORD. Reward. Call FAber 2183, 9 to 5 p.m.

DOG (Police) lost near West Adams and Arlington sts. Liberal reward. Call DRexel 4779.

DOG lost male, white French poodle, $20 reward. BEacon 0619. 1506 MAGNOLIA.

DOG LOST—Boston Bull, male, answers to Prince. 3017 W. 12TH ST.

DRESS lost Tuesday, one-piece white silk sport dress. Reward. Ph. DRexel 5446.

ENVELOPE lost, certificate of title and 2 deeds. Reward. Hollywood 1923-R-2

FUR—Small sable lost on Olive between Twelfth and Fifth. Reward. Ph. DUnkirk 7251, or address 641 S. BERENDO.

FUR LOST—Thursday car or between 16th and Figueroa and Krammer Studio. TUcker 4110.

GLASSES lost Tuesday morning on W. 6th st. between Park View and Alvarado. Reward. W. R. WOODRUFF.

GRIP LOST—Leather, near 15th and Grand, containing valuable papers, shoes, etc. Return 602 N. OXFORD. Tel. HOlly. 2865. Reward.

HANDBAG lost, by working girl, small green leather handbag, bet. 7th and 24th on Vermont. EMpire 8184. Reward.

KEYS LOST—Bunch of keys bet. Westmoreland and Orchard. BEacon 1646. Rew.

MULE FOUND—One bay horse mule. April 19. 592406.

PACKAGE lost containing men's clothing, shirts, etc. PHONE HUmbolt 8056.

PIN—Cameo lost, between Hoover and Vermont on 57th st. Reward. 349 W. 57TH ST.

PIN LOST—Eastern Star, Catalina Is., Hotel St. Catherine. Reward. EMpire 5708.

PIN—Ladies' cameo, lost Wed. noon. On streets or Pasadena street car. Valued as keepsake. PHONE 581-142.

POCKET BOOK lost, containing money, a check for $58 and other papers. Finder will be rewarded. Apply room 212 426 S. SPRING ST.

PURSE lost, black patent leather, containing money & jewelry, keepsake of dead mother. Reward. DUnkirk 7624.

PURSE LOST containing $10 on Santa Monica Blvd. car, April 23rd. Reward. BUTLER, 925 Genesee ave.

PURSE lost, bill fold. $10 reward if returned with full contents. Phone BRoadway 2670. W. R. STURDEVANT.

RING FOUND—In vicinity of City Terrace. Phone ANgelus 6206.

SUIT CASE—If person finding suit case containing ladies' and gentleman's soiled wearing apparel, lost from machine near 7th and Shatto Place. Call DUnkirk 1533, suitable reward will be paid and no questions asked.

SUIT CASE lost, brown. 1355 S. HOPE. Reward. Phone BEacon 8514.

WATCH, Elgin, lost, square with mesh chain. Between P. E. station and 140 Olive. Phone GARDENA 342.

WATCH LOST—Gold wrist watch. 15 jewel Waltham. Reward. Ph. GRanite 2410.

WATCH lost, gold wrist. Phone VAndike 6817.

BAR PIN LOST—Gold quartz "M" in center, April 1st, between Bdwy. Dept. Store and Bdwy. Market or on Pico car. Reward. ATlantic 0116.

BANK book lost. No. 60598. Call 554784.

BREAST pin, old fashioned, black jet. Keepsake. Reward. 121-A N. BERENDO.

SPECIAL NOTICES—Miscellaneous

PROF. STANLEY'S STUDIO OF BEAUTY CULTURE. [illegible] Marcelling, water waving, perm. waving, bobbing and shingling, bleaching and tinting. Theatrical and studio makeup. For professionals and [illegible] Professor Stanley. Shampooing, Marcel, bob curl shampoo, $1; [illegible] $1. 492½ S. BROADWAY, SUITE 50.

ELECTRIC treatment, nerves, rheumatism, eczema, asthma. FAber 1131. 838 Wall.

LEGAL advice free. W. MATTHEWS, Attorney, 210 Douglas Bldg. MEtro. 4879.

DIAMONDS BOUGHT. WE PAY MOST. S. D. COHN, 302 Bk. of Italy, 7th & Olive.

Baths and Massage

L. FOSTER, ISHAM & CORNELL—Sulphur, steam baths, electrotherapy, scientific manipulation, hot oil treatments, therapeutic lights, diagnosis by physician. Hours 10 to 7. 126 W. 3RD ST. OFFICE 305.

ELECTRIC cabinet Swedish massage, baths. [illegible] CONSOLIDATED BLDG. 6th & Hill sts. TUcker 4680.

TRY our med. steam baths and latest in Swedish massage [illegible] SPRING, Rm. 2.

REGAIN YOUR [illegible] by elimination, circulation [illegible] Exclusive dept. for ladies [illegible] both sexes. 225 Union League [illegible] VAndike 6270.

BATH and massage parlor for rent, Wilshire district [illegible] new beauty salon, open evenings [illegible] Sunday. FRENCH WAVE SHOP, 736 S. Alvarado.

SUN rays, vibratory, through massage, manipulations, Chiropractic adjt., electricity. 9 to 9. Sun. to 6 p.m. 426 UNION LEAGUE BLDG.

WILLS-Thorne Chiropractic, Reisland tract, Sun-ray, electro-mag. and Swed. mas., oil and alcohol rubs. Misses Rae and McCrea asst. 10 to 9. 327½ S. Hill st., 2nd fl.

SWEDISH massage and med. steam baths, elec. treat. Opra. both sexes. Hrs. 9:30 to 7:30; Sunday 10-2. Suite 332. 319 W. 5TH ST., bet. Bdwy. and Hill.

DAVIES & KELLER, medic, vapor bath with ozo-electronic treatment. 3521 W. 52ND PL. Hrs. 10-5:30. Sun. 10-2.

LUCILLE WEBBER, masseuse with scientific massage, chiropractic adjustments. 336 I. W. Hellman Bldg. TUcker 1371.

STAR Japanese baths and massage. Internal bath, scrub baths, oil rubbing. Operators both sexes. 111 N. SAN PEDRO.

NEW blood wash treatment, Turkish bath and massage, all day and night. New management. 129½ W. 7TH.

COME to Venice, Bracsky Bldg., 2nd floor. Real Swedish massage. Try our baths and massage. Open 10 a.m. to 7 p.m.

CABINET sweats, med. baths, elec. massage, $1 up. 254 S. BROADWAY, Rm. 225.

SWEDISH MASSAGE & electric treatments, Op. both sexes. 419 DELTA BLDG., 426 S. SPRING. 10 A.M. TO 5 P.M.

MAS. MASSAGE, ELECTRIC TREATMENTS, 944 S. GRAND, NR. 4TH, APT. 5.

MASSAGE and electropathy. MR & MRS. Hashimoto. 121 S. San Pedro. TUck. 5001

MASSAGING, manicuring. MISS LANE, 1542 W. 7th. Rm. 1. Hrs. 10-8:30. Open Sun.

MASSAGE, sweats, pine baths, elec. treat. $1 up. grad. masseuse. 748½ W. 7TH.

FIRST-CLASS massage. Opra. both sexes. Hrs. 10 to 7:30. 1018½ S. OLIVE ST.

SWEDISH scientific massage, steam baths. Beauty Shop. VAndike 9904. 237½ S. Hill.

Medical

DRS. SHORES & SHORES, Specialists. 602-3-4 Lissner Bldg., 524 S. Spring st., Los Angeles. Catarrh, deafness, head noises, asthma, rheumatism, neuritis, eczema, piles, abnormal blood pressure, epilepsy, goiter and other CHRONIC DISEASES of the nerves, blood, skin, lungs, heart, stomach, bowels, bladder, kidneys, liver a specialty for 30 years. Hours 9 to 5; evenings 7 to 8. Sundays 10 to 12.

MEN—MEN—MEN. Bacterial vaccine strikes at the root and cause of disease by destroying the germ that has found lodgement in the blood and tissue of the body. Bacterial Vaccine is the LAST WORD of medical science. RAYMOND TELEVIDA, 322 W. 10th st. Office hrs., 8 to 5. Sun., 9 to 2.

Y. M. JUNG CO. CHINESE HERBALIST EXPERIENCED WITH COMPLETE LINE OF [illegible] HERBS AND TEAS. 2125 S. [illegible] ST., L. A. CAL.

SUCCESSFUL [illegible] 31 years gentle[illegible] or recent. No delay [illegible] methods. My own medicines [illegible] 247 S. BDWY.

SKIN AND [illegible] successfully treated by Dr. [illegible] Silverman, formerly assistant to Dr. Heinrich Loening of Dresden, Germany. Hours 1-4; eve. 7-8. 514 Bdwy. Arcade Bldg., 540 S. BDWY.

ABRAMS BLOOD TEST FREE. Thousands have been cured of tuberculosis, cancer, blood diseases and other chronic ailments by Abrams method. Free clinic 10-12. 317 N. HILL ST.

PROSTATE TROUBLES cured, no surgery or drugs. Free folder and consultation. DR. ALBERT THURLOW HUNT, D. C. 515 Wright & Callender Bldg., Hill at 4.

LIVE GOAT GLANDS ADMINISTERED under strict Asepsis. Absolute privacy. No risk. Sanitarium 1003 S. WESTERN. Tel. 71229.

CANCER—Consultation free. 521 AVE. 50. Tel. Garfield 1[illegible] 9 to 4 daily. Skin cancer, $10. [illegible] 35 years.

DOCTOR FOR [illegible] specialty 30 years. New method [illegible] Quick results. 219 DOUGLAS [illegible] 3rd & Spring.

W. EASON WI[illegible] M.D., elect-ther. 1548 W. 6th. [illegible] Abrams system.

WOMEN'S diseases [illegible] troubles. Specialist. 419 CALIFORNIA [illegible] 2nd & Bdwy.

Sanatoriums

BEAUTIFUL home for discriminating sick people who desire the best of care and attention. Medical, electrical and dietetic treatments. Rates reasonable. 1055 South Western. Tel. 71939.

OCEAN VIEW REST HOME—Invalids, epileptics, personally cared for, famous gland treatment successfully given under direction of manf. Ph. Holly. 5284 or 78241. 1986 MESA ROAD, Santa Monica.

NEWLY furn. cottages, beautiful grounds, hospital, well equipped, surgery, delivery room, X-ray. Call Glen. 872. 1100 E. WINDSOR RD., GLENDALE.

CHIROPRACTIC rest home, ideal loc., nat. food. DR. ROCONDI, 1939 N. Van Ness. HEmpstead 6123.

LOST, FOUND, STRAYED—And Stolen

BAG lost, brown Cordova, containing money, checks, U.P.R.R. pass containing owner's name. Return 108 N. New Hampshire. Reward.

BAG—Green leather, lost by working girl, between 5:30 and 6:30, 7th and Vermont and 24th and Vermont. EMpire 8184.

BAG (beaded) lost nr. 11th and Valencia. Valued as keepsake, reward. 52948.

BAR PIN lost. Gold, 2 amethyst set, valued as keepsake. Reward. Phone ATlantic 8914.

BOOK—Prayer book lost on R car, Easter Sun. Call MISS RINGS. VAndike 2011.

BRIEF CASE LOST—Black leather, reward. GOODNOW, 728 W. 6th st. Ph. TRinity 4461.

BROACH, Amethyst and pearl lost. April 22nd. TUcker 1942. Reward.

BROOCH lost, Saturday on Spring street between 6 and 7. Old fashioned coral brooch on silver, 1 large coral stone surrounded by about 10 small coral stones, suitable reward paid. PH. 72990.

BROOCH LOST—Within last four months, round gold diamond brooch set with seventeen diamonds; $100 reward; no questions asked. PHONE 556861.

BROOCH lost. Shell cameo, bet. Lucas & Bdwy. Reward. 484 Hartford ave. 55017.

COAT found, man's leather coat. PHONE 55861.

CONTRACT LOST on red car Wed. p.m., real estate contracts. Name Alice Carwell. Phone DRexel 2520, mornings. Reward.

SPECIAL NOTICES—Miscellaneous

Sanatoriums

BALDY VIEW SANITARIUM—Convalescent and nervous men. Ideal located near city. Large beautiful grounds, trees and flowers, mt. scenery, under supervision of M.D. Special care given diet, exercise, bath, etc. ALH. 1403.

QUIET home with qualified nurse for convalescents or invalids or aged people. GArfield 4654.

QUIET, comfortable home for convalescents. Phone SIERRA MADRE, Red 192.

EXCLUSIVE home-trained nurse for aged & invalids. 1115 W. 54th. University 2574.

Society Meetings

STRANGERS' SOCIAL CLUB Meets Tues., Thurs. and Saturday evenings. Music-Art Hall, 233 S. Broadway. JOIN US AND GET ACQUAINTED.

Detectives

WILLIAMS AGENCY. Reliable, general. Investigations. 315 Lissner Bldg. MAin 1929.

Chiropractic.

DR. JOSEPH BARTON Chiropractor, Diet and Nerve Specialist, 616-617-618 Delta Bldg., 426 S. Spring. SPECIAL for a few days only, just to get acquainted, I offer my regular $20 course treatment for $10. Consists of 12 chiropractic adjustments (Palmer or Foster technic,) electric vibrator, violet ray, deep therapy lamp, etc. Have cured thousands suffering from nervous breakdown, chronic constipation, prostate gland, kidney, bladder, liver and female troubles, lumbago and other ills of the body. Quit your medicine (dope) taking habit, get well by readjusting your spine to normal condition. Usually 12 treatments are sufficient to remove the CAUSE of trouble. Bring this ad if you wish special rate. Hours daily 10-6. Mon., Wed., Fri. eves. till 9. Sun. 11-2. TUcker 2335.

DR. CORA DEMOND, chiropractic adjustments, other natural methods. 922 W. 6TH. VAndike 5652.

FREE chiropractic treatments. Eclec. Col. of Chiropractic, 521 S. Hill. TRinity 4067.

Osteopathy

7 treat. $10; a scientific drugless system. 708 Amer. Bk. Blg., 2d-Spring. TRinity 5943.

Auto Trips and Travel Offers

LOW RATES to San Francisco, San Diego, Portland, Seattle and other West Coast points by Pickwick Stage, scenic highway routes. Warm, comfortable coaches, quick schedules. Temporary depot while building new terminal, 6th and Maple, near Los Angeles st. TRinity 6501.

MOVING EAST? If you have about 7000 lbs. of household goods to ship to Chicago or Milwaukee you can make big saving by shipping with me at carload rate. W. M. YOUNG, JR. VAndike 0437.

EXP. reg. chauffeur will drive car to Chicago or vicinity for expenses. Call BOWEN, ANgelus 1269.

SAN FRANCISCO—Buick roadster, Sunday. Will take one, company. N. OWENS, Gen. Del.

MARRIED couple driving to Portland, room for two to help defray expenses. Phone SANTA MONICA 243-73.

IRELAND—Lady returning wishes to give services to invalid or child in exchange for passage. DRexel 5579.

SAN FRANCISCO Thursday, 5 p.m., $10. 3 persons Dodge touring. DUnkirk 1219.

LEAVING for Seattle Thursday in Buick. Room for two. ANgelus 2964.

SPECIAL DINNERS—Good Eating Places

TRY McDONNELL'S EVER-EAT, 219 W. 1ST ST., FOR THE BEST IN FOOD.

PERSONALS—Business

KNOW THY FUTURE.

KENDALL STUDIO OF PSYCHIC SCIENCE, 1924 W. 6TH ST. JEROME H. KENDALL, PH. D. GRADUATE LICENSED PSYCHOLOGIST, CLAIRVOYANT AND SPIRITUALIST. BANK AND PERSONAL REFERENCES. ESTABLISHED 25 YRS. SEE THE BEST. KENDALL gives important advice, help and information on all affairs of life; business changes, advancement, health, love, marriage, influence, journeys. If perplexed, worried, in trouble or doubt, consult JEROME KENDALL (A doubter never wins.) Call today. Lessons and readings, 10 to 5:30. Special readings, $1. Satisfaction guaranteed. Business strictly confidential. Private reception parlors. Maid in attendance. CLOSED SUNDAYS. 1924 W. 6th st., cor. Westlake.

PROF. PALMER SPIRITUAL ADVISER

He gives advice on all matters of business, love, domestic, personal affairs. He tells exactly what you should know. If in trouble or doubt consult him at once. He can help you. ALWAYS CONSULT THE BEST. 10 to 6. Thurs. until 8. Sunday closed. 516½ S. Hill st., opp. Pershing Square.

WOOD carving by expert wood carver. I carve tables, chairs, chests, etc., in mahogany, oak or other woods. I also carve your present furniture. A little carving adds much beauty. Prices very reasonable. References given. MRS. FLORENCE WALKER, 1684 West blvd. 760515.

WANT some one to finance me in pictures. Been employed by good producers. Young lady having the looks, ability and qualifications to star. Give contract and return double amount and interest. Will submit picture. For interview address L, box 373, TIMES OFFICE.

LEARN TO LIVE RIGHT KNOW YOUR CAPABILITIES YOUR FUTURE CORRECTLY REVEALED. MRS. GENTRY, famous Divine Healer, troubles of all nature. Residence 816 W. 10th. Tenth and Figueroa, 9 a.m. to 10 p.m. Open Sunday. Private ph. 530-72.

THE ELITE CLUB receiving applications for membership. Refined people only, all ages. Dances & socials weekly. Call Trinity 9173 for appointments, 9-5 daily. Evenings, 7:30-9:30. 514 DELTA BLDG., 426 So. Spring.

STAY BEAUTIFUL! Keep skin young with "delight-ful" LAVENDA, the "velvet-smooth." Clean! Quick! At drug stores. 1 oz. jar, $1; 2 oz. jar, $1.50. Sent C.O.D. out of city. Sample free. Lavenda, Stimson Bldg., L. A.

ANABEL WHITE, late of New York City, vocational director, mentalist, psychoanalyst, highest credentials and references. Accurate, scientific and reliable. Interview and literature free. Hotel Lankershim, studio 602. Ph. BRdy. 5620

YOU can save $85 by purchasing my Rancho Golf Club membership. One of the finest golf courses in Southern Calif. Address 317 MARSH STRONG BLDG. Ph. VAndike 7874.

BLUE? PUZZLED? WANT TO KNOW? See the Sightless Life Reader. DR. OLIVER F. COOPER, 1121 S. Olive. 25 years' practice. Consultation, $2. Full Reading, $3. Open Sundays and even.

WILL some lady or gentleman make secured loan to Franco-American ex-soldier? Immediate assistance will enable me to regain former health and standing. Address Y, box 442, TIMES BRANCH.

TREES—Is the name of the new brochure for free distribution published by the AMERICAN REFORESTATION ASSOCIATION, 428 Bradbury Bldg., Los Angeles. Send for your copy today.

SCENARIO WRITERS ATTENTION. What's wrong with your stories? We rewrite, revise, criticize and put them in marketable form. SALVEAUX SCENARIO SERVICE, 906 S. Grand, Rm. 27.

HOWARD I. MORTON SPIRITUAL ADVISER Hours 10 to 5, closed Sundays. 539½ S. BDWY. between 5th and 6th.

ANYONE seeing street car accident at 4th and Broadway, April 12, bet. 8-9 a.m., please communicate with 3236 E. 1ST ST. ANgelus 4297.

LIFE membership in a high class country club in Los Angeles at a big sacrifice for cash. Address Y, box 436, TIMES BRANCH.

WHO OWES YOU? We make them come through. No collection, no charge. V. A. GRAY, 825-26 BRYSON BLDG. TUcker 2498.

DO you know that you can have your old daguerreotypes, tintypes and kodak pictures copied at the CURTIS STUDIO in the Biltmore Hotel?

LENA DEOPHILE KUFFE of Chicago, psychologist, metaphysician, individual and class instruction by appointment only. PHONE CApitol 6635.

MADAME MILLS—See the Best WORLD FAMOUS READER (Ladies only.) 1323 S. HILL. Venice Apts. (Rear.)

FICTION criticised, revised. Sympathetic, confidential service. Roberson Literary Bureau, P.O. box 480, GLENDALE, Cal.

LADY—Expert chauffeur, will teach or drive by hour or day. Owns closed Ford. ATlantic 7718.

$1 WILL buy SLENDERFORM BRASSIER, pink or white satin, perfect form-fitting, bust reducing. Box 244, HOLLYWOOD.

IDA MAY HAYDEN—Ordained Medium. 1123 S. Figueroa. Advice daily.

FOR SALE—Regular membership in Hollywood Country Club. Terms or cash. Phone HEmpstead 3511.

HUNTING and fishing club just organizing. Country Club membership. Information free. 305 DETWILER BLDG.

MADAME GAZETTE, reader, wonderful woman of mystery. 1347 W. 7th. 54725.

MR. HERBERT, real estate man. Call R. WALTER, DUnkirk 8203.

MADAM FRANCIS RACINE—Spiritual message medium. 1106 W. FIRST.

APPLY Incte. $5. Henna, $3. Blue Bird Beauty Shop. 705 W. 3rd. VAndike 8231

Inquiries—Missing People

WANTED—Information concerning A.D. or Al Burgess living in L. A. in October, 1921. MRS. C. E. SAVAGE, Anchor, Ore.

SHY—Communicate, friends, children will help you, forgive, love. Cara.

BUSINESS ANNOUNCEM'TS—Miscellaneous

MR. BUSINESS MAN. MR. BANKER, ESPECIALLY. Why go to trouble and expense of using mechanical devices for protection because the insurance given with this system is positive protection in itself without outside aid. That the $150,000,000 loss annually would be saved by adoption and use of THE HARRIS SAFETY FIRST CHECK SYSTEM, is undeniable. Inquire 1419 W. Jefferson. Phone 762-657.

WATER HEATER & STOVE SERVICE. Let us estimate overhauling your stove. Does your water heater need attention? We sell "Sanico" gas ranges, Humphrey water heaters. E. E. JARRETT, 39th & S. Vermont, BEacon 6040.

LAACK & WILLIAMS, REALTORS Residence, business and income property depts., rentals and leasing. 200 PANTAGES BUILDING. TRinity 3641, 7th at Hill. TRinity 3641.

REAL ESTATE, LOTS, INCOME BUSINESS PROPERTY AND INSURANCE GEO. SUNDAY, INC. 400 LANE MORTGAGE BLDG. PHONE TRinity 8801.

REAL ESTATE, LOANS INSURANCE. METCALF & RYAN. REALTORS. 211 PACIFIC FINANCE BLDG. TRinity 6711. 6TH & OLIVE ST.

"BETTER BUSINESS LETTERS" Multigraphed the Better Way. BRING BETTER DIRECT RESULTS. Call MEtropolitan 4330.

FOREIGN TRADE NEWSPAPER ADVERTISING, CHINA, JAPAN AND SIAM. SEE G. S. NAGAO. 244½ E. 1ST ST., LOS ANGELES.

HATS CLEANED BLOCKED BY VAL. 7 YRS. WITH JOHN B. STETSON. INGLEWOOD HAT WKS. 942 S. HILL.

LOS ANGELES CAN CO., 303 TO 313 SAN FERNANDO ROAD. CApitol 0380.

FOUNTAIN PENS and PENCILS repaired. 507 GROSSE BLDG., 6th-Spring.

Attorneys and Counselors

W. MATTHEWS, Attorney at Law, Notary, 210 Douglas Bldg. Phone MEtropolitan 4879. Legal advice free. Specialty, land law, titles corrected and quieted. Tax titles and collections of rents and tenancy matters given special attention.

MORRIS ABRAHAM, ATTORNEY, ADVICE FREE. Husband—wife, property damages, estates open. Eves. Mon., Wed., Fri., 7 to 9. 909 CALIF. BLDG., 2nd-Bdwy.

C. C. CASWELL, ATTORNEY ADVICE FREE. General practice, private confidential. 206 WESTERN MUTUAL BLDG., 321 3rd st.

ALL legal matters, ADVICE FREE. LEONARD, 902 Broadway Arcade Bl. 540 S. Bdwy. Open eve. 9-9. Sun. 11-12. 874173

FREE law; estates, husband-wife, personal injury, loans. 549 Douglas Bldg. Eve. 5-8.

GROENE, RAGLAND & BANE. Open to 9 p.m. 433 BRYSON BLDG. FAber 4599.

Auctions and Auctioneers

AUCTIONEERS, C. H. O'CONNOR & SON. Specializing in Real Estate, Furniture, Live Stock. 309 Bank of Italy Bldg. 7th & Olive. TRinity 1061.

FURNITURE AUCTION—SATURDAY AFTERNOON & EVENING. 3218 SO. MAIN ST.

Contractors and Builders

BEFORE you have plans made for building on your clear lot consult us on

FIREPROOF CONCRETE BUNGALOWS, APARTMENTS, HOTELS STORES OR LOFTS

of any size. We will finance and build, furnishing complete engineering, architectural and construction service, or bring your plans in. Concrete houses have 15 to 25% more rental or sale value than wood or stucco.

ROBERT MARSH & CO. 200 Marsh-Strong Bldg. 9th and Main at Spring sts. See Mr. Douglas. Tel. 871131.

I WILL LOAN ALL THE MONEY TO FINANCE AND BUILD A BUNGALOW, DOUBLE BUNGALOW OR BUNGALOW COURT on your clear lot, subject to my appraisal for which there is no obligation.

Phone my office for appointment. Let me give you the address of an eight-unit bungalow court now under construction in Culver City for Mr. C. B. McGill, estimated income $460 per month. I financed this court 100% and the lot cost Mr. McGill but $4000. Mr. McGill will pay me $271 per month for 48 months which reduces the principal to the first mortgage, after this all monthly payments cease.

Call my office for an appointment any time, day or evening. W. H. HYATT, 716-18-19 Merritt Bldg., at 8th & Bdwy. Telephone TUcker 5707.

IF YOU ARE GOING TO BUILD, INVESTIGATE THE TIFAL & O'CONNOR PLAN OF 100% HOME FINANCING

TIFAL & O'CONNOR BUILDERS OF MERIT. 700 GRANT BLDG. 4TH AND BDWY. PHONE TRinity 5438.

—$745—

3 room, 4 room, $925; 5 room $1225. ON YOUR LOT NOT CLEAR. Small cash pmt. Bal. monthly. Building loans for bungs., courts, doubles and apts. We finance you. SEE MR. CAMP. STATE HOUSING & FINANCING CORP. Suite 612-13-14 Lissner Bldg. 524 So. Spring. Phone FAber 5298.

100% FINANCING Bungalows, courts, flats and store bldgs. We furnish plans and specifications. Let us appraise your lot. F. ALLEN MOORE, 228 S. Spring. MAin 1740.

MR. BUILDER, are you getting satisfactory service at right prices in PLUMBING? If not, get in touch with A. R. CUNNINGHAM, AXridge 5069.

BUNGALOW BUILDING A SPECIALTY. Repairing and remodeling. Price reasonable. Ph. AXridge 3921. V. M. RICKERT, BUILDER.

MARGULIES Realty & Const. Co., builders & contractors, moved from 618 to 622 Sunset Blvd. Estimates furn. List your property. Quick results.

WE MOVE the dirt, Ford dump trucks by day or contract. Team work and grading, gravel, sand, soil or manure delivered. DRexel 0720. DUnkirk 3830.

CONTRACTOR, builder, designer remodeling of bldgs., homes, short notice, best refs. 5008 S. FIGUEROA. AXridge 9651.

PLASTERING and patch work, also painting and tinting, cheapest prices in town. ATlantic 3364.

CALL US—Trucking, teaming, grading, day contract. Est. cheerfully given. DUnkirk 7319.

REMODELING my specialty. Carpentering, new or old, long exp., reas. prices. E. E. MINER, 2855 W. Washington. 763-907.

GARAGES—$59 up, any size, anywhere. Stall of small house, $150. 613 W. 54TH ST. Phone AXridge 8781.

BUILDER, jobbing and repairs a specialty, estimates cheerfully given. L. DE LA CROIX. 4312 1-4 Burns ave.

SURVEYING—Lots and land anywhere. Designing and engineering. Address J, box 9, TIMES OFFICE.

WILL build 5-rm. mod. stucco, $3000. Double bung., $2900. 4-unit court, $6000. Ph. 768585. THOMAS JOHNSON.

CARPENTER & builder, estimate given. Prices reasonable. Best references. PHONE 760-315. 1684 W. BLVD.

PLASTER, brick and cement repairing. No job too small. HUmbolt 1958-W.

CEMENT DRIVEWAYS, steps, foundation, walks and walls. 520-408. I. PEETERS.

LOUIS A. MARCOTTE, 22 yrs. exp., 8 yrs. L. A. 3581 GLASSELL AVE. Ph. CAp. 2373

EXCAVATING, GRADING. VAndike 4133. Call before 9 a.m. after 6 p.m.

PLANS DRAWN, REASONABLE RATES. RALPH SINGLETON, 439 San Fernando Bldg., 4th & Main. Phone TUcker 1498.

CARPENTER work of any kind, alter. a specialty. Reas. THOMPSON, Univ. 3187.

PLANS & Specifications, $2 per rm., work guaranteed. 551 N. VERMONT. 598-054.

CEMENT work, all kinds, free estimating, prices right. AXridge 1660, 598-430.

PAINTING, paper hanging, decorating done at reasonable prices. HUmbolt 1932.

HARDWOOD FLOORS cleaned, refinished, power sanding, reas. HANSLER 75515.

NEW WALL BEDS, $18. Walker, the Irishman. 4705 S. Vermont.

ESTIMATES and plans furnished free. GENTRY, Builder and Contractor. 769488.

PLASTERING, stucco brick, stone work. Repairing, remodeling. 581706.

CEMENT work, walks, drives, floors, walls guar., satisfactory. ANgelus 3629.

EXCAVATING. JACK PYKE. PHONE 75450.

TREES and palms. Dangerous trees our specialty. Best refs. CApitol 0445.

SINGLE BUNGALOW BOOKS, DOUBLE. 50 cents. 327 I. W. HELLMAN BLDG.

CEMENT work wanted, machine mixed. 551 W. 49TH PL. AXridge 1543.

CEMENT AND BRICK WORK, CONTRACT OR DAY. PHONE DRexel 1470.

GEN. con. contractor, first-class work. Reas. prices. 1522 W. 59TH. VErmont 4400.

HARDWOOD FLOORS. Old floors resurf., refin. BRoadway 2290.

FLRS. refinished, electric mach. BURRIS, 950 El Molino. DUnkirk 0474.

BUSINESS ANNOUNCEM'TS—Miscellaneous

Contractors and Builders

NEW FINANCE PLAN BY OLDEST ESTABLISHED COMPANY.

NO PAYMENTS REQUIRED UNTIL COMPLETION OF BUILDING

NO BONUS NO FEES

200 FREE PLANS TO SELECT FROM.

ONLY REQUIREMENT, A CLEAR LOT

BRING CERTIFICATE OF TITLE OR DEED FOR IMMEDIATE APPRAISAL OF LOT.

WILL BUILD IN NEAR-BY TOWNS

WE REFER TO 47 JOBS NOW UNDER CONSTRUCTION

APPOINTMENTS MADE FOR EVENINGS AND SATURDAY P.M. EXPERT ESTIMATORS WILL ASSIST YOU IN PLANNING.

BUILDERS FINANCE ASSOCIATION

Suite 412 Laughlin Bldg. 315 SO. BROADWAY. Phone VAndike 2291.

WE WILL BUILD AND FINANCE 100%

APARTMENTS, SINGLE RESIDENCES, DUPLEX OR DOUBLE BUNGALOWS, ON A CLEAR LOT, IF LOCATED IN LOS ANGELES, LONG BEACH, WILSHIRE, BEVERLY HILLS, HOLLYWOOD OR PASADENA.

WE WILL ALSO FURNISH COMPLETION BOND.

PHONE FOR EVENING AND SATURDAY AFTERNOON APPOINTMENTS. AXridge 9823.

MILLER & HANSEN CONSTRUCTION COMPANY 5271 MONETA AVENUE PHONE AXridge 9823.

6-ROOM DOUBLE BUNGALOW, FOR $3475, WITH FURNITURE. I will build this one at this price. LET'S SEE YOU BEAT IT. Hardwood floors, composition drainboards, built-in beds, complete plumbing, hot and cold water, cement walks, shades, linoleum. LET ME SHOW YOU THIS BUILDING. WE ALSO FINANCE ON CLEAR LOTS. 5-RM. HOUSE FOR $2700. C. A. STINE, Contractor, 5426 Santa Monica Blvd. HOllywood 3229.

BUILD NOW! IF YOU OWN A LOT we will furnish the money and build for you. Terms like rent.

FREE PLANS Call and see us. EDWIN E. DOUGLAS General Contractors. Ph. TUcker 2130. 601 Stock Exchange Bldg.

WE BUILD AND FINANCE THE WHOLE CONSTRUCTION COST. BUNGALOWS, STORES, FLATS, COURTS APARTMENTS A SPECIALTY. Payments average under rent. Quick action. First class. No advance payments. Established 3 yrs. ALBERT E. COGER, 1020 Stock Exchange Bldg. VAndike 1769.

BUILDING AND 100% FINANCING—Thirty years financing in Los Angeles. If you have a clear lot we do all the rest. Best materials and workmanship. Suggestions in planning gladly given. Come up or phone for evening appointment. No bonus. Quick action. LOCKHART & SON, 731 H. W. Hellman Bldg. VAndike 6818.

DO YOU WANT TO BUILD? If so, see the SMITHER BUILDING AND INVESTMENT COMPANY, Smither Building, 451 N. Western ave., or phone GRanite 1266. They will finance your building and erect it for you and charge you 15% above cash cost of building for both these services.

NO BETTER PLAN WORKMANSHIP OR CONSTRUCTION A look over our building will convince you. We furnish money and build on your clear lot. TEK BLDG. CO., room 204 Chotiner Bldg., 8th and Vermont. DUnkirk 1808.

$194 CASH will build a 4-rm. house and furnish a ½-acre garden lot at East Alhambra for $2940, bal. monthly. Gas, hot and cold water, bath and elec. lights. Near car line. HOPP, MEtropolitan 6914. 703 American Bank Bldg.

LATEST BUNGALOW BOOKS. 100 design book ... $1.00. 60 design book ... 50c. Special designing at reasonable prices. ANGELUS ARCHITECT SERVICE CO., Suite 208, 321 W. 3rd. VAndike 1958.

YES, I can build a 4-room house for $1500, hardwood floors, plastered, painted and papered, floor plans and estimates free; day labor or contract. Phone Inglewood 494R. Call at 423-H. Ra. 4, Inglewood. A. J. LOGSDON.

BUILDING PLANS complete with specifications. Stock special, $5. Plans building, financing to fit your lot & income. FINKENBINDER, 727 Story Bldg. BRoadway 1485.

IF you have a lot, $450 cash and will pay $25 a month, inc. int., will build you a nice up-to-date stucco bung. with fireplace, built-in feat., garage, walks, ready to occupy. Ph. HEmpstead 6180.

BUILDING COSTS ARE DOWN. I will build mod. 4-room bungalow, $1700, 5-room, $2000, 6-room $2800. Plans furn. C. WESLEY TAYLOR, 1020 Black Bldg., MAin 4218.

LIGHTING fixtures, wholesale to builders, factory to you. Vancott Co., 310 E. 9th.

PLANS—Homes, courts, apartments. ZEIGLER, 316 H. D. Stack Bldg. MEtro. 1425

Professional Services

LEGAL advice free. W. MATTHEWS, Attorney. 210 Douglas Bldg. MEtro. 4879.

WILL give sulphur bath, massage, at your own home. 25 yrs. exp. GRanite 1337.

Cesspool Cleaners

WHEN YOUR CESS POOL BACKS UP write or phone us. We can remedy your trouble permanently, quickly and at a reasonable price. HYGIENE PRODUCTS COMPANY, 110 E. Lime ave. Phone Green 411. Monrovia, California.

ACME CESSPOOL CO. Pumping and Construction. DRexel 3156. Res. Ph. DUnkirk 3460.

CALIFORNIA CESSPOOL CLEANING CO. Drexel 1512. Underground drainage. DRexel 5507.

Carpet and Rug Cleaners

SAVE the surface paint & clean up, painting, paper hanging & decorating, guaranteed work, reasonable prices. S. B. RUGG. BEacon 1126.

HAVE your wall paper cleaned by expert cleaners. Call TIPTON, BRoadway 4234.

Roofing—New and Old

ROOFS repaired, painted. "SCOTT THE ROOFER." $200% Central. HUmbolt 0048.

BURKHART ROOFING CO. 1200 S. Los Angeles St., repairs & guarantees all kinds of roofs. ATlantic 7929.

ROOFS shingled or papered, repaired or painted, guaranteed. WARD, phone MAin 2078.

Manicuring, Chiropody, Facial And Scalp Treatments

PERMANENT WAVING, SUMMER RATE. No split or broken hair as result of new oil process. FAN HAIR STORE. MEtropolitan 0498.

SENORITA J. MENDEZ, first-class manicurist. 4609 W. WASHINGTON. Ph. 767562.

Florists and Nurseries

ROSES — SUN NURSERIES — SHRUBS 3425 S. SAN PEDRO. AXridge 1652

Patents and Patent Attorneys

HAZARD & MILLER—H. MILLER, former member examining corps, U. S. Patent Office. Library containing record of all U.S. patents open to public. Booklet free. 506 CENTRAL BLDG., 6th & Main.

GIVE us a trial in developing your patent for market or on your unsolved mechanical problems. We give results. Call FAIR OAKS 4559, Pasadena. 1547 E. Walnut st.

KRUEGER, Patent Atty., 612 Wright-Callender Bldg. Information gladly given. Inventors helped in developing and perfecting inventions and models.

F. E. MAYNARD, Patent Atty., 20 yrs. exp. PATENTS, TRADE-MARKS, COPYRIGHTS Inf. given. 315 S. Bdwy. VAndike 9840.

A. J. FARNSWORTH, PATENT ATTORNEY elec. & mech. expert. Consultation invited. 1123 Story Blg., 6th-Bdwy. TUcker 1307

BUSINESS ANNOUNCEM'TS—Miscellaneous

Patents and Patent Attorneys

ATTENTION—Promoters, owners or realtors. I have a patent of a staple article, a novelty. Will sell or trade for house or apartment. For particulars address DR. V. E. J. LAM BEAU, 304-5 Peoples Bank, Bloomington, Ill.

EXPERT ADVICE ON PATENTS, FREE. A. K. MARTELL, PATENT ATTORNEY. 124 W. 4TH ST., SUITE 471. ESTABLISHED 17 YEARS IN L. A. SPECIAL LETTER ON PATENTS, FREE. SEARCHES MADE IN WASHINGTON, $5.

PATENT & trademark information free. Atty's fee reduced. MARTIN P. SMITH, 221 Consolidated Bldg. MEtropolitan 4825

Stenography and Typewriting

STENOGRAPHIC and typing work by public stenographer and notary public. Rm. 246 DOUGLAS BLDG., 3rd and Spring.

EDUCATIONAL—Miscellaneous

WANTED—Pupils, lessons in art, water color or oil, color harmony, photo tinting, reasonable. 3873 W. 6TH ST.

EXP. high school teacher of Spanish wishes private pupils. ANgelus 7080 a.m.

Professions and Languages

ITALIAN journalist and author, wish to exchange Italian lesson for English. Address SIGNOR ALFRED VERRICO, General Delivery, Hollywood.

ENGLISH-Spanish translations. 827 STOCK EXCH. BLDG. Reas. rates. TUcker 5627.

Dancing

WALTZ, FOX-TROT AND ONE-STEPS. Private lessons 75c, every week day from 10 forenoons until 11:30 p.m., at night. Orchestra music. We guarantee to teach anyone to dance who can walk. Teaching dancing is our business, at WILSON'S DANCING STUDIO, 417 W. 5th st. MAin 1987.

WE teach the waltz and fox trot in 6 lessons, including the collegiate walk. DEWEY STUDIO. 1249 W. 6th st. 558-714.

RUTHERFORD'S give 20 hours, $5; ladies, $4. Classes Mon., Fri. p.m. Plenty partners. Priv. lessons any time, 5 for $5. 1024 S. GRAND. BRoadway 6366.

YOUNG ladies will give private lessons in dancing. Call MEtropolitan 8106 or MEtropolitan 8110.

LADY instructor will teach you in private lessons, or as your partner in any of L. A.'s dance places. 709-998.

NATIONAL College Dancing, 730 S. Grand, 20 trained teachers at your service. Practice lessons, 10c., private lessons, 75c.

CLASSIC and ballroom. CALIFORNIA DANCING ACADEMY, 5502 Santa Monica Blvd.

WANTED—HELP—Male

Miscellaneous

BE AN AUTO EXPERT.

Don't envy the well paid auto mechanic—BE ONE! NATIONAL will train you easily, quickly and thoroughly under advanced shop practice instruction. SPECIAL LOW TUITION RATES NOW. Spare time jobs furnished to pay for board and room. Day and night classes. Don't wait; get STARTED; call in or write for full information. NATIONAL AUTOMOBILE SCHOOL, 4006 So. Figueroa st. (See Instruction Course adv.)

FURNITURE ARTIST.

AN OPPORTUNITY FOR A THOROUGHLY EXPERIENCED HIGH-GRADE FURNITURE ARTIST TO ASSOCIATE HIMSELF WITH A LOCAL HOME FURNISHING CONCERN. PERMANENT POSITION. STATE REFERENCES, EXPERIENCE AND AGE. ADDRESS W, BOX 524, TIMES BRANCH.

AN UNUSUAL OPPORTUNITY is offered three live, aggressive men to become associated with one of Hollywood's livest institutions headed by three ex-bankers. To men of character, good appearance and energy this will mean an exceptionally profitable connection. Apply in person, room 7, New Hollywood News Bldg., 6360 HOLLYWOOD BLVD.

LEGITIMATE OPPORTUNITY

2 SNAPPY SPECIALTY MERCHANDISING SALESMEN WANTED WITH CARS, TO WORK IN IMPERIAL VALLEY, WITH SALES MANAGER. GOOD BUSINESS WAITING. WANT GOOD AUTO CLOSERS. A GOOD PROPOSITION. CALL AT FACTORY OFFICE, 651 SO. CLARENCE ST., E. S. FOR FULL PARTICULARS. ASK FOR MR. GOSNEY.

WANTED—Men and women to select their life work with the help of the INTERNATIONAL CORRESPONDENCE SCHOOLS Vocational Guidance Department. Write, phone or call for free catalogue. 350 courses to choose from. 20,000 students in Los Angeles. District Office, Suite 410 Seventh and Hill Bldg., 714 S. Hill st. Phones TUcker 2708 and TUcker 2263. See Inst. Course Adv.

HOLLYWOOD PICTURE EXCHANGE WANTS at once WOMEN and MEN, ALL AGES neatly dressed who are desirous of qualifying themselves as ACTORS and ACTRESSES for MOTION PICTURES. No EXPERIENCE REQUIRED. We are not selling positions in pictures. No reg. fee. Not an agency. Apply TAFT BLDG., 520 S. Broadway, Rooms 318-19-20.

SALESMANAGER, auto specialty, excellent position, draw. acct., $200; salesman, mechanical draftsman (heating) $200; shipping & stock record clk., country, $125; Burroughs bookkeeper, bank, $110; grocery clk. & smoked meat cutter, beach town, $110. CONSOLIDATED AGENCIES, INC. 901 Garland Bldg., (Agy.) 740 S. Bdwy.

SCREEN ARTISTS' PRODUCTION Now casting for spectacular production. This is not an employment agency. We have no jobs to sell. See CASTING DIRECTOR, Screen Artists' Studio, 1329 Gordon st., Hollywood. Take Sunset bus to 6000 block.

YOUNG men, 16-18 yrs. of age, to travel the United States. Must be clean-cut and ambitious. Apply to FRANCIS KEARNEY, room 34, Central Hotel, 510 Clay st., only call at these hours: 8:30-9:30 a.m., 5-6 p.m.

LEARN A TRADE. PLASTERING TILE SETTING LATHING BRICKLAYING They always pay big. HARRIS BRICKLAYING & PLASTERING SCHOOL, 312 S. Figueroa. C. Inst. ad.

CASHIER, INS. OR BOND EXP., $125. Semi-senior acctnt. Adding mch. opr., also transit man, bank. F. S. BRAVIS, Agency since 1912 for "EVERYTHING HUMAN FOR THE OFFICE." Chapman Bldg.

WANTED—Young man to handle incoming freight for wholesale house. Must be strong, not afraid of work and be able to write a good hand. Wages $24 a week. THE COHEN STRODTHOFF CO., 258-60 S. L. A. st.

KEATON PRODUCTION CO. Now casting for next production offers a written contract to a few more inexperienced people who can take an active interest in next picture. Apply at once, 2213 SUNSET BLVD.

BOOKKEEPER and cashier wanted to take charge of accounts receivable ledgers of large jobbing house. Must be experienced on Burroughs bookkeeping machine. State age, experience and salary wanted in reply. Address Y, box 523, TIMES BRANCH.

FURNITURE SALESMAN, A-1, ctry., $200; ELECT. FIXT. SALES. exp., loc., $200; BURROUGHS BKR., $160; OFC. BOY, $70. PACIFIC AUDIT & SYSTEM CO. 802 Story Bldg., 6 & Bdwy. (Agy.)

YOUNG man for office work in sash and door concern located in Seattle. One who can list from plans preferred. Give age and experience. Address L, box 243, TIMES OFFICE.

WANTED—Bright boys for messenger work in bank with high school education. Unlimited opportunity for advancement. Salary $70 to start. Address R, box 11, TIMES OFFICE.

SALESMEN—CAN PLACE SEVERAL GOOD SPECIALTY MEN IN SO. AND NO. CALIFORNIA COUNTY TERRITORY. METALITE MANUFACTURING CO., 649-51 S. CLARENCE ST., E. S.

MOTION PICTURES. Well-dressed inexp. men desiring to qualify for pictures reg. now; parts in our second production guar. if qualified. Apply Casting Dept., 921 W. 6TH ST.

WANTED—Good steady carrier boys for morning newspaper, Pico to 16th, between Grand and Valencia. Must have wheel. Good pay. PHONE BEacon 8310.

WANTED—Automatic fire sprinkler estimator, and engineer, by large established contractor. State age, salary expected and references. Address Y, box 507, TIMES BRANCH.

WANTED—Learn barber trade, be independent for life. Wages while learning. Tuition reasonable. MOLER BARBER COLLEGE, 420 E. 5th st. (See inst. course ad.)

MEN with trucks, with or without trailers, equipped with stake bodies that can handle loads from 10 to 11 tons. 731-33 STANFORD AVE.

2 NEAT young men for permanent position at Santa Monica and Venice. Apply 20½ CLUB HOUSE ST., Venice.

DELIVERY boy, wanted, with wheel. NATIONAL DENTAL & SUPPLY CO., 520 Pacific Mutual Bldg.

YOUNG men can earn good wages driving Black and White cabs. Apply 400 S. Olive, 9 a.m. to 12 m.

5 LIVE wire men wanted. Good pay to workers. No phone, rm. 537 CHAMBER OF COMMERCE BLDG., 2nd and Bdwy.

WANTED—Men to learn barber trade; small tuition, wages while learning. Am. Bar. Co., 324 W. 5th. See inst. course ad.

NEAT steady men (2) to fill vacancies; order dept. big firm. See Mgr., 434 STACK BLDG., S.E. cor. 4th & Bdwy.

WANTED—Collectors, commission basis for good collectors. PARAMOUNT LAW & ADJUSTMENT CO., 415 Union League Bldg.

WANTED—Handy man, one handy with tools and can milk goat. Address R, box 47, TIMES OFFICE.

STRONG man to spade garden, Saturday only. 2833 ESTARA AVE., Eagle Rock City car.

WANTED—Experienced laundry driver and solicitor. RIVERVIEW LAUNDRY.

WANTED—HELP—Male

Miscellaneous

MACHINIST, mining co., Ariz., $5.75 day. Truck car painter, $5 day, sheet metal worker, $7 day. Tin smith, 90c hr. Canvas hanger, $5 day. Auto body builder, 15c hr. Tile roofer, $1 per hr. Sheep butcher, north, $35 wk. Milker, $90 mo., fd. Machine milker, $90 mo., fd. Ranch choreman, $40 mo., fd. Ranch hands, teamsters, $2 day fd. Married milker, wife to cook, $100 mo., fd. Married rancher, $75 mo., house. MURRAY & READY EMP. CO., 110 E. 2nd.

WANTED—Man of good appearance capable of taking charge of membership campaign for local public organization of city. Wide importance and recognized standing. Chamber of Commerce experience desirable but not necessary if experienced in similar association work. Substantial remuneration and steady position with opportunities to acceptable applicant. Call before 10 a.m. today or write SAUNDERS, 909 California Bldg.

HOLLYWOOD SCREEN ARTISTS ASSOCIATION. Now casting a limited number of inexperienced men and women who can qualify for Feature Drama. No Employment Agency. Apply CASTING DIRECTOR, Suite 810, 643 So. Olive street. Open eves.

WANTED—Man between 25 and 30 for clerical work, one with some newspaper experience preferred. Steady position for right party. State details as to age and experience. Address and phone in first letter. Address M, box 200, TIMES OFFICE.

PAINT and varnish foreman, make high grade enamels, paints, etc., local exp. Not afraid of work and responsibility. State full particulars, application confidential. Address M, box 230, TIMES OFFICE.

WANTED—Collector, part time. 412 W. PICO.

AUTO mechs., washers, floor & batt. men. AUTO EMP. AGCY., 1037 S. Figueroa.

Store and Office

BETTER POSITIONS is an effective personal service to high-class executives, both commercial and professional. It represents many high-grade concerns in this vicinity that are searching for exceptional men for salaried executive positions. It also serves the young man with potential possibilities. No fees nor commissions are ever collected from the individual, except a small charge for BETTER POSITIONS BULLETIN.

Consultation hours 9 to 3:30 daily.

BETTER POSITIONS 826 Chapman Building. 8th at South Broadway. Los Angeles.

ACCOUNTANCY THE PROFESSION THAT PAYS Course includes Accountancy, business law, financial analysis. C.P.A. Coaching, home study, placement, easy terms. Money-back bond. Previous book-keeping knowledge unnecessary. Free book. See Inst. Course ad. LA SALLE EXTENSION UNIVERSITY. Dept. Higher Accy. and Financial Ag. 524 Title Ins. Bldg. MEtropolitan 3809.

EXPERIENCED bookkeeper wanted by large wholesale coffee and tea house. Must have local experience. Duties include supervising general ledgers and credits. Good opportunity for the right party. State age, full details of past experience, telephone number and salary expected. Address M, box 192, TIMES OFFICE.

WANTED—Civ. eng. concrete	$225
Mechan. Eng. sales	$200
Cashier, Ins.	$125
Bkpr., Produce Co.	$150
Burroughs Bkpr.	$130
Bkpr., Credits, start	$140

LOS ANGELES COM'L SERVICE AGCY. 711 Van Nuys Bldg., 7th & Spring sts.

GROCERY MGR., ARIZ.	$200
SHIPPING CLERKS (2)	$125
BKPR., familiar credits	$150
STENOGRAPHERS	$100-$125

CALIFORNIA COMMERCIAL SERVICE, 514 Pac. Finance Bldg. 6-Olive. (Agy.)

WANTED — EXPERIENCED WINDOW TRIMMER IN MEN'S READY TO WEAR CLOTHING STORE. STATE EXPERIENCE. ADDRESS R, BOX 49, TIMES OFFICE.

2 ACTIVE men for sales work in Pasadena, Alhambra. Permanent employment to those meeting qualifications. Ask HALL at 736 S. Flower, room 217.

GROCERY CLK., GOOD EXP., SAL. OPEN. L. A. EMPLOYMENT BUREAU (AGY.) 729 CONS. BLDG. 6TH & HILL.

SENIOR accountant, by firm of income tax counselors. Give age, exp., etc. Address Y, box 430, TIMES BRANCH.

WANTED—Shipping clerk, must be honest, reliable and know radio merchandise. 946 S. FLOWER ST.

TAILORING salesman, must be good on raises and understand the game. JOHN BOND, 4th and Pine, Long Beach.

MAN bookkeeper, groceries, speak Spanish, wages $125 to start. Write at once. CHAS. RUDOLPH, Lompoc, Calif.

RAILROAD revising clerk, experienced, 805 KERCKHOFF BLDG.

CLOTHING salesman, Gentile. Must be live wire. JOHN BOND, 4th-Pine, Long Beach

Salesmen and Solicitors

SALES ENGINEER—WANTED

I was trained as an engineer and am now president of an engineering corporation that is operating in a new and very interesting field and that is getting bigger every day.

From time to time I have met other engineers traveling along their own road to success.

The best of them were often not the most technical men, but they had that love of the intricacies of human motives which is the basis of a strong personality.

I want to get in touch with one such man, who is looking into his own future.

Phone SANTA MONICA 632-83 for appointment, between 10:30 and 12 a.m.

STOCK SALESMAN

RELIABLE ARIZONA MINING COMPANY, WITH BLUE SKY PERMIT OFFERS CLEAN CUT PROPOSITION TO RELIABLE EXPERIENCED MAN. FOR PARTICULARS WRITE F. R. HARRIS, BOX 549, WILLCOX, ARIZONA.

SALESMEN

We have an opening in our sales organization for a live man under 40, of sales ability, and ambitious to make money. We don't care what you have been selling if you follow our instructions, we guarantee you $200 and pay liberal commissions. Call today. OLIVER & CARVER. 1242 Pacific Mutual Building.

SALESMEN WANTED. By leading Glendale realty firm: You will be given every opportunity and assistance. Fullest co-operation and advertising, leads and will be given a section of the city to work in exclusively. Rental expert (man or woman) also needed. This is an exceptional opportunity and good for at least $250 monthly. Tell us in your confidential reply. BOX T, TIMES OFFICE, Glendale.

SALESMEN.

REAL INDUSTRIAL STOCK SALESMEN WITH CLIENTELE FIRST ISSUE FOR EXPANSION WE WANT ACTION QUICK MONEY QUICK. 209 BARTLETT BLDG.

SALESMAN WANTED.

We need a high-class man with good car who knows the city, to sell real estate and manage a department. We are in the very best location, and have large listings of all kinds. Fine opportunity for a live wire. ELVIN J. CURRY CO., 868 S. VERMONT.

SALESMEN SHE'S MOVING FAST. Live leads for hustlers on a cabin site proposition that is a darb. Absolutely the cream of all cabin site property. Lots are inexpensive and sold on small payments. Large commissions paid daily. You can make real money quick. See R. E. WELLS, Topanga Highlands Co., Suite 210, Ford Bldg., 10th & Grand.

SALESMANSHIP HIGHEST PAID PROFESSION IN U.S. GUARANTEE SATISFACTION BOND WITH EACH COURSE GIVEN BY THE LA SALLE EXT. UNIVERSITY. PLACEMENT, PERSONAL COACHING BY LA SALLE'S STAR SALESMAN. VOCATIONAL ADVICE GIVEN free by SALESMANSHIP HEAD OF S. CALIF. Arts. at Hdqrs. 615 S. Hill, Suite 714. VAndike 0462. (See Ins. Adv.)

SALESMEN

To represent financial institution in Los Angeles and surrounding territory.

CALL AT 531 W. 6TH ST. See Mr. O'Connor.

REAL ESTATE SALESMEN & SOLICITORS

WE HAVE A REAL OPPORTUNITY TO MAKE MONEY, SALARY AND COMMISSION. 312 MET. THEATER BLDG

WANTED—HELP—Male

Salesmen and Solicitors

SALESMEN WANTED.

H-A-L-T.

I WILL PROVE TO YOU THAT YOU CAN MAKE BETTER THAN $100 A WEEK WITH THE CLEANEST, BEST SELLING, ORGANIZATION ON THE PACIFIC COAST.

A PERMANENT CONNECTION AND REAL CO-OPERATION.

CALL IN PERSON AT 214 LOEW'S STATE BLDG.

AND ASK FOR MR. MOULTON. FROM 10 TO 11 A.M. AND 2 TO 4 P.M.

SALESMEN

A SPECIAL SUGGESTION TO SELLERS OF BONDS

The more successful men of affairs so arrange the investing of their funds that the major percentage is in gilt edged investments, a goodly part of the balance is in seasoned securities that make up in yield for their lack in 100% soundness—and the remainder of his funds he devotes to a speculative medium that entails some risk but which has enormous profit possibilities. He knows that it is only in this latter class that he can hope to have a small investment grow to large proportions and he is content to sacrifice immediate return for the future's brilliant possibilities.

If you have established a bond buying clientele and would consider placing before your customers an offering which, in our opinion, is ideal in its speculative soundness, which is backed by a high class personnel, which has extraordinary profit possibilities, we shall be pleased to make an exceedingly attractive proposal to you. For appointment please write R, box 151, TIMES OFFICE.

SALESMEN WANTED

Hollywood subdivision, big advertising campaign starting. More leads than our present force can handle. Real co-operation and 2 years' work ahead with highly successful firm. Call at Hollywood Manor, Cahuenga Blvd. and Pass ave. Ask for SALES MANAGER.

SALESMAN.

Listen! Doctors, lawyers, ministers, artisans, craftsmen and determined men in every walk of life are making big money in this business—nothing like it in America—it is safe, sane, very remunerative and lasting—is absolutely needed. If you are big enough for a big position, apply at once to 1100 Citizens Nat. Bank Bldg., 5th and Spring. 10 a.m. to 2 p.m. daily.

SALESMEN READ THIS

WE ARE STARTING WITH A BIG ADVERTISING CAMPAIGN. SOMETHING ENTIRELY NEW AND DIFFERENT, NEVER BEFORE SOLD IN CAL. POPULAR DEMAND MAKES SALES EASY. A LIMITED NUMBER OF APPLICANTS WILL BE CHOSEN. SEE MR. JOHNSTON, 921 W. 6TH ST., SECOND FLR.

SALESMEN

WE HAVE A REAL OPPORTUNITY FOR YOU TO MAKE MONEY, IF YOU WOULD LIKE TO BUILD UP A GOOD CLIENTELE. CALL 622 LAUGHLIN BLDG., 315 S. BROADWAY. C. S. PREFERRED.

SALESMEN—Hoban Telephone Receiver Holder Corp., New York, California agent requires crew managers and crew of high class salesmen to cover Los Angeles County. No competition, unlimited prospects. Liberal commission. Apply with references. 328 H. W. HELLMAN BLDG., 4th and Spring, 9:30 to 12 a.m. Ask for MR. BREWER.

WANTED—Sales and leasing representative accustomed to earning eight to twelve thousand and more per year, in industrial and wholesale department of old substantial real estate company. Prefer man with substantial business and sales experience as this department has more business than it can handle. To save time please show complete experience and references when answering. Address X, box 566, TIMES BRANCH.

"TO THE BOYS"—Have you got the "hoof-and-mouth disease" from plugging on a dead issue. Don't fall in your tracks. Step in and hear a real prop. You are right. It's cabin sites, $50 a copy and 2% comm. Your $ advanced. We will guarantee you $150 a week and show you. Better hurry, it won't last. MR. LUKE or STRATTON, 806 Sun Bldg.

HARRY H. CULVER & CO. Los Angeles to Venice Properties. Have unusual opportunity in new dept. for a few clean cut men to make a profitable and permanent connection. This dept. does a general and subdivision business in THE path of THE FASTEST growing city IN THE WORLD. See Mr. Bean, HARRY H. CULVER & CO., General Office, Culver City.

SALESMEN & SOLICITORS

With or without experience; with or without cars. Close in, fully improved, fast-selling subdivision. Excursion.

SEE MR. ADELBECK. 510 S. HILL ST.

SALESMEN WANTED—Will make you a proposition you cannot afford to turn down if you have a crew of Real Estate Salesmen or can get a crew, to sell close-in, price right subdivision. Our program for temporary homes to save rent will sell the property. Call 230 GROSSE BLDG. Phone MEtpltn 0100

QUICK MONEY. SPECIALTY MEN OR WOMEN CAN MAKE $50 DAILY. SELL BUSINESS HOUSES ONLY. 50% COMMISSION. PAYABLE IMMEDIATELY. PERMANENT CONNECTION WITH RESPONSIBLE ORGANIZATION. NO INVESTMENT REQUIRED. SEE STEEP, 401, 714 S. HILL.

ORDINARY SALESMEN. No high pressure methods. A high class proposition selling on its merits. You tell the truth about it to a reasonable number of people each day and your earnings will more than satisfy you. 333 SECURITY BLDG. 5th and Spring.

SEVERAL live wire salesmen to write and collect industrial insurance. Splendid opportunity for advancement. Our agents are not charged with lapses. Also several high-class Spanish speaking salesmen. Apply 431 MARSH-STRONG BLDG.

SPECIALTY SALESMEN, $10,000 YEAR UP. Must have A1 references, permanent connection, selling to the merchant and manufacturer. Dist. mgrs. outside territory prefer with car. MR. CURTIS, 504 Broadway Central Bldg.

SALESMEN The newest, snappiest, quick, money getting proposition in Los Angeles. Nothing like it ever offered before. Call 604-6 CONSOLIDATED BLDG. 6th and Hill.

INDUSTRIAL insurance agent, we have a legal and paying proposal for you, not prohibitive or interfering with your work. If interested send in your name and address. Address S, box 217, TIMES OFFICE.

SALESMEN WANTED—We can use ten good men for city and State. Our men make from $10 to $30 a day, depending on their willingness to work. You get yours every day. Call at Room 534 BRADBURY BLDG., cor. 3rd and Broadway.

WANTED—A live, wide awake, selling organization for subdivision, located on Pico Boulevard. Prices and terms the best. Improvements under way. See MR. GREEN, 2036 W. Washington. Phone EMpire 4658.

WANTED—Men with cars to sell box lunches of quality by oldest and most reliable firm in city. Commission basis. DE LUXE BOX LUNCH, 2606 S. San Pedro.

SALESMAN for Star cars, experienced not necessary; must be willing to follow instructions; every co-operation given in closing. Phone for appointment. DRexel 0304.

WANTED—4 live workers to interview banks, doctors and merchants, $100 per week net easily made by hustlers. No samples to carry. No drill [illegible] 405 I. W. HELLMAN BLDG.

SALESMEN wanted. Livest tract on Washington Blvd. Apply MR. GRIFFIN, tract office, 6201 W. Washington

WANTED—HELP—Male

Salesmen and Solicitors

[illegible]

FEDERAL [illegible]

REAL ESTATE SALESMANAGER.

WELL established [illegible]

SALARY AND COMMISSION

GEORGE SUNDAY, INC. 400 Lane Mortgage Building.

WANTED—HELP—Male

Salesmen and Solicitors

SALESMEN

REAL ESTATE SALESMEN AUTOMOBILE SALESMEN RETIRED BUSINESS MEN SPECIALTY SALESMEN INSURANCE SALESMEN COLLEGE MEN ENGINEERS

I have openings for men who are interested in a dignified, pleasant and profitable selling proposal. My organization is building rapidly, the members of my staff are high class. [illegible]

SALESMEN

$100 TO $500 PER WEEK. WE ARE ORGANIZING A NEW FORCE TO SELL BEST SUBDIVISION ON PICO BOULEVARD. [illegible] LECTURE DAILY [illegible] SATURDAY AND [illegible] EVERY CO-OPERATION [illegible] OPPORTUNITY [illegible] PICO BOULEVARD TER[illegible] TWO BLOCKS WEST OF [illegible] SEE MR. WIL[illegible] OR MR. MOORE AT TRACT [illegible]

ESTABLISHED FIRM HAS AN OPENING FOR A LIVE WIRE REAL ESTATE SALESMANAGER WITH LOCAL EXPERIENCE WHO IS CAPABLE OF ORGANIZING SALES FORCE AND DIRECTING SALES CAMPAIGN ON A SUBDIVISION NOW OPENING — AND OTHER PROJECTS TO FOLLOW.

A REAL PRODUCER CAN BE ASSURED OF A PERMANENT LUCRATIVE CONNECTION.

GIVE FULL DETAILS OF EXPERIENCE AND QUALIFICATIONS—ALL REPLIES WILL BE HELD CONFIDENTIAL. ADDRESS Y, BOX 441, TIMES BRANCH.

SALARY AND COMMISSION

[illegible] openings for several live, [illegible] and capable salesmen [illegible]

SALESMEN AND SOLICITORS

[illegible]

UNUSUAL INCOME

[illegible]

WANTED—[illegible]

[illegible]

WANTED—HELP—Male

Salesmen and Solicitors

SALESMEN (FROM MISSOURI)

WE HAVE OPENING FOR A FEW SALESMEN OF GOOD ADDRESS (FORMER MISSOURIANS PREFERRED) WHO CAN PRESENT A HIGH-CLASS COMMUNITY DEVELOPMENT PROPOSITION TO FELLOW-MISSOURIANS.

AN EXPERIENCED SALESMAN CAN MAKE FROM $150 TO $300 A WEEK WORKING THROUGH INTRODUCTIONS WHICH WE FURNISH—NO "COLD TURKEY."

APPLY IN PERSON, ROOM 807 SECURITY BLDG., FIFTH AND SPRING STS.

WANTED—HELP—Male

Salesmen and Solicitors

A BIG SUCCESS
20% COMMISSION.
A BIG PAY ROLL.
$700,000 BEING PAID IN COMMISSIONS.

A PROVEN MONEY-MAKER. THE AMOUNT OF MONEY BEING MADE BY OUR SALESMEN WOULD BE HARD TO BELIEVE UNLESS YOU KNEW OUR SIMPLE BUT PROVEN SALES PLAN.

THIS HAS PROVEN TO BE THE MOST SALEABLE OPPORTUNITY IN LOS ANGELES TODAY.

OUR LOW PRICES AND LONG TERMS REDUCE SALES RESISTANCE AND MAKE QUICK AND EASY SALES.

OUR CABIN SITES, HUNTING LODGES AND SUMMER HOMES ARE IN CLOSE PROXIMITY TO HOLLYWOOD. THAT IS WHY OUR SALESMEN ARE MAKING BIG MONEY.

PLEASE DO NOT CALL UNLESS YOU REALIZE THAT THIS IS AN OLD ESTABLISHED FIRM WITH A LEGITIMATE HIGH CLASS CLEAN CUT OPPORTUNITY FOR LIVE ENERGETIC SALESMEN WHO WANT TO MAKE BIG MONEY.
ASK FOR L. D. WHITEHURST OR JOHN G. WARFIELD, 714 SOUTH HILL STREET, SUITE 204.

$200 TO $500 CAN BE MADE BY SALESMEN WITH CARS ON OUR PICO TRACT. NOTHING LIKE IT. SEE MR. SMITH, SUITE 502, 711 SOUTH HILL ST.

I WANT two men with cars to call on real leads. This is no "bunk;" it is simply good. Call on MR. SMITH, 510 Laughlin Bldg.

EXPERIENCED photo solicitor for exclusive proposition. Right man can make $25 day. Salary and commission. Apply 1616 VINE ST., 5 to 6 p.m.

BIGGEST and quickest money making proposition, only one of its kind in city. Call after 1 p.m. 416 DELTA BLDG.

PHONOGRAPH salesman. Good outside man with car. REST MUSIC CO., 424 East Colorado st., Pasadena.

WANTED—First-class salesman for new auto accessory that is finding a ready market. Big commission. PHONE 70860.

Trades

WANTED—AT HAMBURGER'S MARCELLER AND HAIR DRESSER WITH LOCAL EXPERIENCE PREFERRED. APPLY EMPLOYMENT OFFICE, FIFTH FLOOR.

$25 & $50 PLASTERING courses now on. To supply the demand calls coming daily for graduates. HEMPHILL TRADE SCHOOLS, 3197 Glendale Blvd., Take Glendale car to Atwater St.

WANTED—First-class machinist and auto mechanic, must have executive ability. No drones or unionites need reply. Address MM, box 502, TIMES BRANCH, stating experience, also wages expected.

AWNING MAKER. At once, one who can also make window shades preferred. Apply at once. HOME FURNITURE CO., E. Main st., Alhambra.

UPHOLSTERERS. STEADY WORK. GOOD PAY. J. H. JONAS & SON, 5841 SOUTH PARK AVE.

WANTED—Electric arc welders on light steel tubing. Current rate paid. BOEING AIRPLANE COMPANY, Seattle, Washington.

WANTED—Bright young man for copyholder. Previous experience preferred. Night work. See Head Proof Reader, THE TIMES, after 11 a.m.

TWO 1st-class carpenters, bring tools, to 2216 E. FLORENCE AVE. Take Huntington Park car to Florence ave. Walk 3 blks. west.

OUTSIDE ERECTOR for general ornamental iron work. Good position. Only competent man need apply to IRON WORKS, 685 S. RIO ST.

WANTED — First-class diamond setter. SOUTHWEST GEM & JEWELRY CO., 420 Metropolitan Bldg.

CUTTER ON SEAMLESS SHOES. CALIFORNIA SEAMLESS SHOE COMPANY, FERRIS ROAD, LONG BEACH.

EXPERIENCED presser on Hoffman machine. Apply TALBERT DYE WORKS, 1227 W. Washington.

TILE contractor has good opportunity for 3 students to learn trade quick. Night or day. 1349 W. PICO. 557516.

WANTED—Auto mechanic, small invest. required, which is fully covered. $350 cash. 601 S. FIGUEROA ST.

WANTED—Experienced ham boners in clean up to date provision house. Apply 2475 HUNTER ST.

WANTED—Good saw filer to join me in opening up shop in live town near L. A. Address L, box 88, TIMES OFFICE.

FANCY presser for cleaning shop. Must be good. Top wages paid. Ph. 596008 mornings.

WANTED—Experienced aluminum molder. Apply 1724 N. NAUD ST.

WANTED—Painter, and paper hanger. Call 651 KOHLER.

FIRST-CLASS brass moulder, must be A-1. UTILITY FOUNDRY, 1670 E. Slauson.

WANTED—First class bushelman. HABER & CO. 400 S. Spring.

A-1 CHAUFFEUR mechanic, 14 yrs. local experience. Call MANN, DRexel 1817.

ACETYLENE welding, private residence, ½ day torch practice. 112 W. Washington.

BUSHELMAN and presser with car to manage store. 1304 W. 39TH ST.

Chauffeurs and Teamsters

WANTED. Clean cut men for outdoor work driving YELLOW CABS. Good working conditions; good business. A desirable opportunity for willing workers. Call for Mr. Kirk, BROWN & WHITE CAB CO., 817 California st.

A CORPORATION starting operations about June 1st, have openings for several outside men of good recommend, able to finance motor truck. Apply 708 MARSH-STRONG BLDG.

MEN with motorcycles with side car and light delivery trucks for delivery work. Apply in person before 9 a.m., 2211 SUNSET BLVD.

WANTED—Experienced and reliable man to drive Ford car on laundry route; $200 cash bond required. Apply CARLSON LAUNDRY, 712 W. 3rd st.

Hotel, Restaurant and Club

EXPERIENCED dishwasher wanted. None other need apply. 991 SO. VERMONT.

Professions and Vocations

DRAFTSMAN, structural Steel; must be thoroughly familiar with all phases of the work. Address R, box 192, TIMES OFFICE.

DRAFTSMAN, Ornamental Iron; permanent position for man who can make workable shop drawings. Address R, box 199, TIMES OFFICE.

PHYSICIAN—Elderly, must be registered in California, to assist physician in office. Good position for right man. Address L, box 69, TIMES OFFICE.

CHIROPODIST—Surgical license in California, liberal salary and commission. Apply EASY STREET CHIROPODY PARLORS, 421-A S. MAIN ST.

Farm and Garden

WANTED—Experienced green house rose grower, steady position. Good boarding place. Apply personally, ROY F. WILCOX & CO., cor. Dewey and Oak, Montebello.

WANTED—Men on ranch who can run Fordson tractor by the month. Call 75187. Residence 2302 W. 23TH ST.

Investment Required

3 MEN, salesmanagers, business men, mechanics with $150 each; $50 down, rest later; to inc., for $50,000, to be divided equally, you direct your own money or sell if you wish, but you will not wish when you have investigated this. Mfg. metal products, $25,000. Plant to start. Working now, 4 good articles to start with and thousands more to get. Barber Supply Machine, Another used by 90% of mfg., Gen. Elect., Amer. Can., Amer. Steel, etc., also exclusive auto Calif. top equipment. New. Unique, large profits and last but not least, at all, a combination of 22 adv. novelts. Just a working man's proposition by a mechanical engineer with the property rating, who is now working every day, and going to continue to work and I want the same kind of men. We'll get the necessary money later. We will all have the same say and all have good jobs in the plant or on the road. ALONZO OWEN MILLER, 721 Beacon ave., L. A. Phone DRexel 4471.

YOUNG MAN WANTED. Light office work, no previous experience required. Can learn good business. Position is permanent. $50 a week to start. Successful applicant should be able to invest $500. Call today. 703 DELTA BLDG., 426 S. Spring.

OFFICE MAN. Active congenial young man to assist in my office, who will be satisfied with $250 mo. to start. No exp. required. $500 cash to guar. permanency. Trial. J. B. KAVANAGH & CO. Room 207, 424 S. Broadway.

MAN to invest $900 to $1000 and your services. A $200 monthly job is guaranteed by one of the largest and well established growing businesses of Los Angeles. Address K, box 51, TIMES OFFICE.

SALESMEN. We are factory representatives and offer you unlimited opportunities where your income will be far above the average—investment required. See MARTIN, 830 W. 7TH ST.

RELIABLE young man for equal half interest in pleasant profitable business who will appreciate $50 a week to start. Small investment required. 411 S. MAIN, Rm. 305-7.

WANTED—HELP—Female

Miscellaneous

COMPETENT cook, Montecito, $100. Have kitchen maid; others, $70 to $85. Exp. fam. waitress, willing to go east and return in fall, ref. required, $75. A-1 lady's maid, $85. French Catholic nursery governess, $85. 2nd maid, Hollywood, $75. A-1 butler, city, $100-$125. Another Montecito, $125-$150. Oriental cook, $100. Fam. laundress, assist in kitchen, $75. House girls, good places, $50 to $80. MRS. PATTEN'S EMPLOYMENT AGENCY, 415 M. Harris Bldg., 110 West 11th. TRinity 5829. TRinity 6829.

MOTION PICTURE Company wants at Culver City Studio WOMEN and MEN of ALL AGES who are willing to start at the bottom and qualify themselves as SCREEN TALENT. Experience not required. We are not an agency and do not sell positions in pictures. Apply at CULVER CITY STUDIO, 8529 Venice Blvd., Culver City. Take Venice red car on Hill street.

STENO-SECT., fam. mdse. brokerage $125; STENO (prefer girl from Michigan) $85; STENO, good education, $110, good adv. CLERK, figure fire ins. premiums, etc. BKPR-TYPIST (Santa Fe ave.) $100; Elliott Fisher biller, $85; CLERK, long hand statement, $75. PACIFIC AUDIT & SYSTEM CO., INC. 802 Story Bldg. (Agy.) 6th & Bdwy.

WOMEN. Of energy, ambition, action in Los Angeles city and county. Business, professional, clubwomen, housewives, can earn extra money by cooperating with old established firm. Call MISS BEVERIDGE TRinity 5051.

HOLLYWOOD SCREEN ARTISTS ASSOCIATION. Now casting a limited number of inexperienced men and women who can qualify for Feature Drama. No Employment Agency. Apply CASTING DIRECTOR, Suite 816, 643 So. Olive street. Open eves.

STENOGRAPHERS. To enroll for our SPECIAL REVIEW AND SPEED CLASSES and secure for the better positions. Good openings now. Day and evening classes. COMMERCIAL EXPERTS' TRAINING INSTITUTE, 909 S. Hill st. (See Inst. Course adv.)

SCREEN ARTISTS' PRODUCTION. Now casting for spectacular production. This is not an employment agency. We have no jobs to sell. See CASTING DIRECTOR, Screen Artists' Studio, 1529 Gordon st., Hollywood. Take Sunset bus to 6000 block.

WANTED—Lady to learn expert marcelling, permanent waving, hair dyeing and general beauty course in the new beauty salon just opened. Prices reasonable. Shop experience. Open evenings and Sunday, 5 to 8 p.m. FRENCH WAVE SHOP, 736 S. Alvarado.

LADIES TO LEARN MAKING BUNGALOW APRONS. ALSO APPRENTICES ON HEMSTITCHING, EMBROIDERY MACHINES, ETC. L. A. HAS 100 FACTORIES. A. L. C. CO., 128 W. 3RD ST. ROOM 518.

L. A.-HOLLYWOOD EMPLOYMENT AGCY. RM. 205, 205 SO. BROADWAY. CHILD'S NURSE, ENGLISH OR SCOTCH, $70. LAUNDRESS, JANITORIUM, $50. DOMESTICS, TEAM, HELP, GENERALS, $60-$100.

COOKS, $80. Cook and 2nd maid, $75, $65 or take separate. German or French personal maid, $25 week. Kitchen helper. Small country hotel, $14 wk. Cook, boarding house, $20 wk. BONDED SERVICE AGENCY, 407 Chamber Com.

WANTED—2 ladies who need work and will qualify in the shortest shorthand in the world. Dictation 1st wk. We not only help you, we PUT you to work with our system. 822 BLACK BG. (See Inst. ad.)

LADIES TO LEARN HEMSTITCHING AND SPECIAL MACHINES. ALSO APPRENTICES IN DRESS AND APRON FACTORY. TO LEARN OPERATING ON POWER MACHINES. 224 S. SPRING ST. RM. 524.

BKPR-STENO, OIL; $125. STENO, stocks & bonds. Steno, asst. bkpr. $100. F. S. BEAVIS, Agency since 1912 for "EVERYTHING HUMAN FOR THE OFFICE." Chapman Bldg.

MOTION PICTURES. Well-dressed inex. ladies desiring to qualify for pictures reg. now; parts in our second production guaranteed if qualified. Apply CASTING DEPT., 921 W. 6th.

VACATION POSITION—3 TEACHERS. Or advanced students. Valuable business experience, excellent salary. Apply now. Address Y, box 566, TIMES BRANCH.

LADIES—Learn hairdressing, Marcel waving, hair mfr. LEADER COLLEGE, 706 S. Hill, 4th floor. See Inst. Course adv.

GIRLS and young women, day and night cafeteria. Apply MRS. WELTON, 442½ S. Hill st., upstairs. Wear white waist.

GRADUATE nurse for night duty, near Los Angeles, $90. E. B. L. Doctor's and Nurses' Registry, 211 Ferguson Bldg.

BEGINNERS, UNDERGRADUATES AND PRACTICAL NURSES. CALL AT 722 BLACK BLDG.

LADY—LIGHT WORK EVES. FOR ROOM BOARD AND FREE STENOGRAPHY-BKPG. COURSE. 747 S. HILL, RM. 520.

GIRLS—$3 to $4 per day. Must be able to meet public. No phone. Room 587 CHAMBER OF COMMERCE BLDG.

LADIES (4) for special work; order dept. big firm. No exp. req. See Mgr., 434 STACK BLDG., S.E. cor. 4th & Bdwy.

EXPERIENCED dental assistant. Doctor and Nurses Registry, 211 FERGUSON BLDG.

WOMEN to work on pillow tops and emblems. Home work 820 W. 8TH ST.

Store and Office

DEPT. STORE BUYER. Gloves, hosiery, underwear, $125. CORSET FITTER, open. ASST. BUYER, art dept., open. ASST. BUYER, children, infant's wear, open. STENOS, slight knowledge bkpg., full charge of financial, downtown, open. SECRETARY STENO, to salesmgr., heavy specification detail, Vermont dist., open. STENO, bank exp., $100-$115. CHEMIST graduate, cement products, experience essential, salary open. Typist, $75. Young clerical girl, live at home, salary $50. Elliott Fisher biller, $80. Statement clerks, $70. MRS. INGLE. Organization Builders' Emp. Agcy., 400 Central Bldg. 6th and Main sts.

WANTED—EXPERIENCED SALESPEOPLE FOR ALL DEPARTMENTS. APPLY SUPERINTENDENT'S OFFICE, N. B. BLACKSTONE CO. NINTH AND BROADWAY.

WANTED—Manager for millinery store, thoroughly experienced woman to take charge of and manage large Broadway millinery department. Only those having previous experience, coming well recommended and can qualify need apply. A permanent position with a good future awaits the right party. See MR. BISHOP, United Millinery Co., Wholesale Dept., 3rd floor, 547 S. Bdwy.

COMPETENT female bookkeeper with some stenographic and typewriting ability, desired by dry goods firm in pleasant coast town midway between Los Angeles and San Francisco. Pleasant work. Good chances for promotion. Give references, salary desired, experience, etc., first letter. Address reply to L, box 178, TIMES OFFICE.

A-1 FILE CLERK ... $100
SECY-STENO. ... $125
LEGAL STENOGRAPHERS (2) ... $125
FIRE INS. STENOGRAPHER ... $125
BKPR., some steno. ... $100
STENOGRAPHERS, others at $85-$100
CALIFORNIA COMMERCIAL SERVICE, 514 Pac. Finance Bldg. 6-Olive (Agy.)

STENO, general clerk ... $100
Typist, file clerk, high schl. grad. ... $75
Typist, file clk., good figures ... $75
Steno, some exp., high school grad. ... $75
Steno, bkpr., fire ins. exp., chg. ofc. ... $130
Steno, bkpr., chg. aml. ofc. whlse. ... $100
CONSOLIDATED AGENCIES, INC. 901 Garland Bldg. (Agy.) 740 S. Bdwy.

YOUNG lady to explain details of our service to business men. Nothing to sell. Must be neat and courteous and experienced in meeting the public. $100 per month and small commission. Address E, box 302, TIMES BRANCH.

FILE CLERK—Neat appearing experienced file clerk, age 20 to 25 years (single) for work in engineering dept. of large corporation. Must have good education. Apply 9:30 to 11 a.m. Room 600, 800 EAST 5TH.

A-1 BKPR.-STENO ... SAL. OPEN
TYPIST, NOISELESS ... SAL. OPEN
LEGAL STENO ... $125
L. A. EMPLOYMENT BUREAU (AGY.) 729 CONS. BLDG. 6TH & HILL.

STENO., OFF. MGR., ST'K & B'D. GOOD SAL.
STENO., EXP. ... $90
OFFICE EFFICIENCY BUREAU (AGCY.) 626 LAUGHLIN BLDG., 315 S. BDWY.

POSITION waiting; learn COMPTOMETER, BURROUGHS, ELLIOTT-FISHER bookkeeping mach. 6 wks. course. Books and typewriting free. Day-nite class. 1200 Marsh-Strong 884101. (See inst. ad.)

WANTED—Girl for laundry office. Must be quick and accurate in figures and familiar with comptometer work. Apply in person to AUDITOR, California Laundry, 1028 N. Vine, Hollywood.

MULTIGRAPHER—Experienced in ink and ribbon work on Senior No. 36; also some stenographic knowledge. MISS MACK, Main 3520.

BKPR. and steno, stock exp. $125. Rapid typist and file clerk, $85. Dictaphone operator, $80. COLLINS AGCY., 424 S. Bdwy., Rm. 619.

STENOGRAPHER—BLDG. EXPER. C. S. PREFERRED. NEW ERA PLACEMENT BUREAU, AGY. 520 LAUGHLIN BLDG., 315 S. BDWY.

GOOD position open for steno. Exp. in lumber, good salary. Call immediately. 307 STACK BLDG.

EXPERIENCED bakery sales girl for Saturday work only. Apply 3 to 5 p.m., 519 PACIFIC FINANCE BLDG.

NEED 5 more girls to prepare on COMPTOMETER for inventory work. HEINE Comptometer School, 541 Douglas Bldg.

STENOGRAPHY, book-keeping, secretarial course. EFFICIENCY BUSINESS COLLEGE, 747 S. Hill. (See inst. adv.)

BOOK-KEEPER, stenographer, wanted. BUSINESS WOMEN'S CLUB, (no agency.) 337½ S. HILL.

STENOGRAPHER who has had shipping experience, salary $100. TRANSMARINE CORPORATION, 500 A. G. Bartlett Bldg.

WANTED—HELP—Female

Store and Office

WANTED—P.B.X. OPR.-TYPIST ... $90
DICTAPHONE OPERATOR ... $90
STENO.-CLERICAL (21-27) ... $90
EMPLOYERS SERVICE BUREAU (AGY.) 415-17 MERRITT BLDG., 8TH & BDWY.

LADY ASSIST OFFICE FOR STENOGRAPHY-BOOK-KEEPING COURSE. 747 S. HILL, ROOM 520.

STENO—Good opening for pub. steno., notary with equip. 6-Western. 566478.

Saleswomen and Solicitors

A BIG SUCCESS
20% COMMISSION.
A BIG PAY-ROLL.
$700,000 BEING PAID IN COMMISSIONS.

A PROVEN MONEY MAKER. THE AMOUNT OF MONEY BEING MADE BY OUR SALESWOMEN WOULD BE HARD TO BELIEVE UNLESS YOU KNEW OUR SIMPLE BUT PROVEN SALES PLAN.

THIS HAS PROVEN TO BE THE MOST SALABLE OPPORTUNITY IN LOS ANGELES TODAY.

OUR LOW PRICES AND LONG TERMS REDUCE SALES RESISTANCE AND MAKE QUICK AND EASY SALES.

OUR CABIN SITES, HUNTING LODGES AND SUMMER HOMES ARE IN CLOSE PROXIMITY TO HOLLYWOOD. THAT IS WHY OUR SALESWOMEN ARE MAKING BIG MONEY.

PLEASE DO NOT CALL UNLESS YOU REALIZE THAT THIS IS AN OLD ESTABLISHED FIRM WITH A LEGITIMATE HIGH-CLASS CLEAN-CUT OPPORTUNITY FOR LIVE, ENERGETIC SALESWOMEN WHO WANT TO MAKE BIG MONEY.

ASK FOR L. D. WHITEHURST OR JOHN G. WARFIELD, 714 SOUTH HILL STREET, SUITE NO. 204.

SALESMEN AND SALESLADIES. Are you satisfied with the returns your best efforts are now yielding? If the property isn't moving "top commission" means little. Here is one that is really selling. You can actually make money on this small farm project. Attend organization meeting, Symphony Hall, 232 S. Hill St., Thursday, April 24 at 8 p.m.

TO LADIES OF REFINEMENT: WITH AN ESTABLISHED CORPORATION AN OPENING IS OFFERED IN OUR SALES DEPARTMENT. IF YOU ARE OF PLEASING PERSONALITY, WELL DRESSED AND CAN APPROACH PEOPLE WE SEND YOU TO, YOU OUGHT TO EARN AT LEAST $100 PER WEEK. THE WORK IS DIGNIFIED AND PERMANENT. INQUIRE FOR MANAGER, DEPARTMENT "B," SUITE 204, 714 SOUTH HILL STREET.

WOMEN SOLICITORS. We need three first-class women solicitors for a close in highly improved property. Ready for immediate building in fact completely developed for three miles on all sides with high class homes. Salary and commission to live workers who can produce. OLIVER & CARVER. 1242 Pacific Mutual Building.

SALES REPRESENTATIVES WANTED, ALL OR SPARE TIME. EXCEPTIONALLY GOOD OPPORTUNITY AND OVER TWO HUNDRED GOLD MEDAL QUALITY GUARANTEED TOILET ARTICLES, AND HOUSEHOLD SPECIALTIES. PH. MRS. ARMSTRONG, GATES HOTEL, FOR AN APPOINTMENT. Trinity 3931.

SALESLADIES AND SOLICITORS. Earnest ambitious women to connect with old established real estate firm for close-in Pico subdivision. Whole or part time. We make sales for you. See MISS RYAN, DAVID BARRY & CO., 1243 S. Vermont ave.

MONEY RIGHT NOW. If you can talk convincingly on a clean cut business proposition, you can make $25 day. Call on business man only. No investment. See MR. STEEP, 601-714 S. HILL ST.

YOUNG LADY WITH CAR—Rental Dept., Wilshire dist. Fine location on blvd., with plenty of prospects, lists up to date. Good opening. ARTHUR S. BARKER CO. N.E. cor. Wilshire and Oxford. 567565.

SALES ladies. Your opportunity to make $50 to $100 per week, we prefer neat, attractive dressers; exclusive territory for Southern California to those who qualify. Write or see MRS. PATTERSON, 1513½ W. Pico st.

DISTRICT MGR. SALESLADIES—Everywhere in state, whole or spare time, quick selling article, indispensable to every woman. Sells on sight. Write [illegible] CO., 710 San Fernando Bldg.

SALESWOMEN over 25 years of age to sell Glovenit lingerie in 9 beautiful colors from mill to wearer. They delight the heart of every woman and make you $10 to $75 wkly. Write or call 821 W. 10TH ST.

WANTED—Advertising or promotion saleswoman. One who has had experience and can deliver. No beginners. Chance for real money. Call 612 LOEW'S STATE BLDG.

WANTED—3 or 4 good advertising solicitors, the best proposition in city, salary & commission. Apply Rm. 806, SUN BLDG. 7th & Hill, bet. 9 & 10 or after 4.

RESIDENT salesladies in all towns in Southern California to sell Genuine Princess Radium Lingerie and Hosiery, factory to wearer. See WIMER SALES COMPANY, 222 Higgins Bldg.

LADIES, you can make easy money, either full or spare time, selling Big Bear cabin sites in the only "money-back" subdivision in Big Bear Valley. Call 206 DELTA BLDG., 426 S. Spring.

SALESWOMEN for easy selling high class product, 50% commission, help given, no experience necessary. 609 UNION LEAGUE BLDG., 2nd and Hill.

WANTED—20 lady solicitors. Can make up to $50 per week. Call 317 S. PALM AVE., West Alhambra, Cal.

WANTED—Exp. house-to-house canvassers; money-making prop. Call morns. Take E. 1st st. car, 115 N. SOTO, Apt. 12.

YOUNG women, neat appearing, for advertising no competition. 1505 N. WESTERN.

Trades

WANTED—EXPERIENCED GIRLS FOR ENVELOPE MACHINE OPERATORS BY CONCERN MANUFACTURING HIGH-CLASS ENVELOPES. APPLY MONTAG'S, INC., 331-333 S. LOS ANGELES ST.

WANTED—GIRLS, EXPERIENCED ENVELOPE OPERATORS, STOKES & SMITH BOX COVERING MACHINES. APPLY MONTAG'S, INC., 331-333 S. LOS ANGELES ST.

EXPERT MARCELLERS and all around operators wanted by firm of national standing. Out of town and in town positions open. Address W, box 389, TIMES BRANCH.

WANTED—Experienced fitter, capable of managing a work room. References required. Apply in person. THE SCHAFFER GOWN SHOP, 569 E. Colorado st., Pasadena.

BEAUTY PARLOR MANAGER—Out of town position, opportunity for high-class woman to connect with firm of national standing. State phone number. Add. W, box 388, TIMES BRANCH.

WANTED—Experienced hand ironers, $18 per week. CRYSTAL WHITE LAUNDRY, 2247 W. Washington.

WANTED—MARCELLER. High salary to one that can qualify. BIMINI HOT SPRINGS, DUnkirk 1614.

ALL-AROUND exp. operator, Marinello preferred. WILSHIRE BEAUTY PARLOR, 606 S. Western.

AMERICAN, experienced hemstitcher. Apply Rm. 233, 350 S. BROADWAY.

SAMPLE MAKERS & OPERATORS. Experienced only need apply. 1926 W. 7TH St.

LEARN chocolate dipping, earn while learning. Alice Lloyd, HOlly 2465. (See inst.)

EXP. finisher and embroiderer. Come prepared to work. 543 S. MANHATTAN PL.

Household and Domestic

WANTED—Young white woman to assist with housework and care of two children. Must be willing to travel. $50 per month. Address L, box 180, TIMES OFFICE.

WANTED—White woman, must be clean. A1 cook and waitress. No other duties required. Wages $50. 4 in family. 580214.

WANTED—Young white woman for general housework, little washing, 2 children, $50 a month. Call mornings and evenings. 599-859.

YOUNG lady or girl keep house for man employed. No large wages. No obj. to lady with girl school age. Call after 6 p.m., 312 NORTH LORENA ST.

COMPETENT white girl, aged 35 to 45 for cooking and downstairs work. Small personal laundry. Must have good local references, $65 mo. Phone ATlantic 8750.

EXPERIENCED, middle aged white woman, general housework, good plain cook, 2 adults, 3 boys school age. Small personal laundry. Wages $60. 75052.

WANTED—Swedish, Finnish or German girl for general housework. Must be extremely neat. Go home nights. PHONE 560-393.

EXPERIENCED white cook, Protestant, willing assist light housework, 3 school children, 2 adults. Wages $60. 3030 INGRAHAM ST., 560-195.

WOMAN for general housework to go to Oxnard; family 2 adults and 2 boys school age; no washing. Wages $65. Phone mornings, DUnkirk 2482.

WANTED—Quiet middle-aged woman to assist with housework and care of 8-yr.-old child, excellent home. References required. HOllywood 6628.

CAPABLE woman for light housework and cook evening meal, from 4 to 8 p.m. Good wages. Address Z, box 306, TIMES BRANCH.

WANTED—Competent white maid for general housework where nurse is kept, wages $50 to $60; references required. 560-304.

COMPETENT maid for general housework. Must be good plain cook. Family of 2 adults. 3327 COUNTRY CLUB DRIVE. Phone EMpire 8591.

WANTED—HELP—Female

Household and Domestic

WANTED—Maid, white, neat, not over 40 years of age, must be willing to do general housework and go to country two or three times per month for a day or two at a time. Two in family, must furnish local references. Salary $40 per month. Phone 71613.

NEAT oriental maid, assist housework for 2 adults only. In 6-room flat, uniform supplied. Permanent home, $45 and delightful room and bath. Phone mornings, DRexel 7383.

WANTED—Swedish or Norwegian girl for general housework, family of 3; must be good cook; good wages. Phone HUmboldt 2240, ask for MR. NADEAU or MR. BENNETT.

COOKS, generals, $65-$85. Housekp., $75. Mother's helpers, $50-$65. 4536 SUNSET BLVD., Hollywood (Agy.) 592801.

WANTED—Maid for cooking & downstairs work. No laundry. Must serve well, references. $60 month. PHONE 71834.

WANTED—Neat girl for general housework and cooking. Family of 3 adults. Must have references. Call 567580.

COOK and second maid, very nice, $150; general $100. SWEDISH AMERICAN AGENCY, 101½ S. Broadway.

CAPABLE woman general housework, no washing. Good home, no children. 140 S. HERMOSA AVE., Sierra Madre, Cal.

WANTED—White lady for housework and plain cooking. 2401 CRENSHAW BLVD. 765482.

IN SANTA MONICA—Woman for housework, care 2 small girls, $45 per mo. Address L, box 56, TIMES OFFICE.

WANTED—Conscientious white woman, good plain cook; no heavy work. 3 in family, good wages. DRexel 6811.

WHITE woman for general housework hours 8:30 a.m. to 1:30 p.m. Call 767250.

WANTED—Good family cook, steady position; summer to be spent at Catalina. 637 S. OXFORD, 569-765.

WOMAN for downstairs work and cooking. German or Swedish; own room & bath; permanent. 769-377.

WHITE woman under 30 for mother's helper. $40 per month. HOlly 1755.

GIRL as mother's helper, 3 in family. PHONE 567434.

WANTED—Young white girl for general housework. No laundry. 568533.

MOTHER'S helper; competent school girl considered. 769-765.

WHITE girl in family of 3, $50 month. 741 S. GRAMERCY PLACE.

MAID wanted for gen. hswk. 335 S. MANHATTAN PL. 569515.

Hotel, Restaurant and Club

WANTED—Experienced masseuse and beauty operator. 337½ S. HILL, VAndike 1964.

WAITRESS, 12-2, no Sunday. BARNEY GOOGLES, 749 S. Spring, rear.

EXPERIENCED woman cook. German or Swedish preferred. Apply 2137 W. PICO.

Professions and Vocations

WANTED—Experienced surgical nurse capable of taking complete charge of small surgery. References required. LOAMSHIER HOSPITAL, 1116 Princeton st., Tel. 21870, Santa Monica.

WANTED—Experienced domestic scientist, work can be done at home. Please state qualifications when answering. Address R, box 188, TIMES OFFICE.

WANTED—HELP—Male and Female

Miscellaneous

MEN and women and children, during vacation to work in citrus industry. Close to 100 now employed and can use a few more immediately. Work is practically continuous the year around with navel and Valencia oranges, grapefruit and lemons. Preference given to families owning homes in our townsite. Liberal aid in financing building. With only a few hundred dollars for a down payment, you can have a beautiful home in the heart of the orange belt with pleasant, healthful work whenever you wish. Address Y, box 332, TIMES BRANCH.

KEATON PRODUCTION CO.—Now casting for next production offers a written contract for a few more inexperienced people who can take an active interest in next picture. Apply at once. 2218 SUNSET BLVD.

COUPLE for kitchen and dining room, small boarding house, $150 up. Couple, gardener and cook, nice family, $150, several others. SWEDISH AMERICAN AGENCY, 101½ South Broadway.

HOW would you like to get 10 to 20 letters daily, each containing a $1 bill. Send postage for particulars. Legitimate. No fake. Mc-NE-BO, 301 Bryson Bldg.

JAPANESE couple, man cook, wife second work, to go to Oxnard. Family 2 adults, some washing. Phone mornings. DUnkirk 2482.

MAN and wife, position of trust, special inducements, Canadian preferred. Tourists' Resident Exchange, 4716 S. Vermont.

EXPER. cigar makers for team work. Address X, box 592, TIMES BRANCH.

SALESPEOPLE wanted to sell Turkish cigarettes to individuals. 229 W. 2ND ST.

Investment Required

SERVICE STATION MAN. $500 CASH REQUIRED. Money secured; steady work 8 hours, $6 a day. Duties erection work. Apply 128 E. JEFFERSON.

SERVICE STATION MAN. $500 CASH REQUIRED. Money secured. Steady work, 8 hours, $6 a day. Duties, erection work. Apply 128 E. JEFFERSON.

WANTED—Partner, man or woman to help in our business. $750 required. 404 METROPOLITAN THEATER BLDG., 6th and Hill sts.

WANTED—A young woman with $2000, also young man with $2000. Employment light and profitable. 843 SO. GRAND.

WANTED—Trusty partner, some money, mdg. (draw $225 mo.) 201 Grant Bldg.

Instruction Course

LEARN A TRADE. PLASTERING, TILE SETTING, LATHING, BRICKLAYING. They always pay big. Harris Bricklaying and Plastering School, 313 So. Figueroa street.

RADIO commercial operators are making good money; night and day classes; individual instruction. "Y" RADIO SCHOOL, 715 S. Hope st.

FRANCES school of Millinery and Designing, teaching from A-Z. Good Milliners in demand. Tuition reasonable. Individual instruction. 722 BRYSON Bldg. Main 6834.

LEADER COLLEGE, 706 S. HILL, 4TH FL. LADIES, LEARN BEAUTY CULTURE AND HAIRDRESSING. DAY AND EVENING CLASSES. ESTABLISHED 16 YRS.

FLORENTINE Beauty College teaches marcel, water waving, hair dressing, dyeing, henna packs, hair mfg., permanent wave. BOYER & ALCOTT, 322 S. Bdwy., 3d fl.

14 YEARS teaching BELL SHORTHAND with never a failure. SHORTEST IN THE WORLD. 822 BLACK BLDG.

PROGRESSIVE PLASTERING SCHOOL, day and evening classes; earn while you lrn. GArfld 6778. 4020 PASADENA AV.

$50 INV. MAKES YOU BOOK-KEEPER, STENOGRAPHER AND GIVES POSITION PERMANENTLY. 747 S. HILL, RM. 520.

LADIES—Learn to bake my never fail Angel food cake. HUmbolt 8400-J.

WANTED — Men to learn barber trade. AMERICAN BARBER COL., 324 E. 5th.

LA SALLE EX. UNIV. Accounting Dept., 824 Title Ins. Bldg. METropolitan 3858.

NATIONAL AUTOMOTIVE SCHOOL, 4006 SO. FIGUEROA ST.

TO EARN more you must learn more. INTERNATIONAL C. S. 714 S. Hill.

COMPTOMETER, Burroughs & Elliott-Fisher Bkpg. Day, nite. 1200 Marsh-Strong.

WANTED—Barber business taught right. MOLER BARBER COLLEGE, 429 E. 5th.

LEARN WELDING, ELECTRIC AND OXY-ACETYLENE. 112 W. WASHINGTON.

LEARN chocolate dipping. Earn while learning. OLICE LLOYD, Hollywood 2465.

SALESMANSHIP, LA SALLE EXT. UNIV., 615 S. HILL, SUITE 714, VAndike 0492.

WANTED—Agents and Canvassers

WANT agents, male or female, in Los Angeles and all Pacific Coast cities, all or spare time, to sell FORM-O-YOUTH REDUCING FOAM. Reduces SUPERFLUOUS FAT without DIETING or EXERCISING. GUARANTEE to REDUCE any corpulent person. Used externally. Not injurious to skin or health. BIG COMMISSION. Call or write, FORM-O-YOUTH LABORATORIES, INC., 419 HIBERNIAN BLDG.

SALESMEN—(2) live experienced for new patent invention for housewife; wonderful seller, liberal commission. 2785 ALSACE AVE., out of W. Adams car. Call bet. 9 and 2.

EMPLOYMENT—Agencies

WANTED—Come quick. AL COLORED. Good jobs, best help, best wages. Coleman, Old Reliable, 211 E. 2ND. TRinity 6471.

WANTED—SITUATIONS—Male

Miscellaneous

COLORED help, best kind, chauffeur, cooks, waiters, porters, janitors, etc. PEO. IND. CHURCH, 1427½ Central. HUmb. 8170.

YOUNG man, 24, easterner, requires desirable permanent position, any kind. Address L, box 73, TIMES OFFICE.

TWO Filipino Protestants, experienced, apartment job, looking for a good place. 856 S. HOPE ST., Box 841.

YOUNG man, 24, fair education wishes position at anything. FRAWLEY, CApitol 0295. 4121 Mercury ave.

A-1 all-around painter wants work. German. METropolitan 1386.

PURCHASING AGENT—Experienced, thoroughly competent, absolutely trustworthy, desires to locate on Pacific Coast permanently and will welcome inquiries from interested parties. Excellent references and a record of past accomplishment. Address L, box 110, TIMES OFFICE.

BOOK-KEEPER, PART TIME; SMALL SET OF BOOKS TO KEEP. EXPERIENCED. HEmpstead 1546.

YOUNG man attending school wants any work before 8:30 and after 4 p.m. to pay his room and board honest, reliable, ambitious. Ph. 290-061. J. SMITH.

YOUNG man, refined, will drive car for his room and board. Ask for MR. ATLEY, BEacon 1049.

EX-ARMY flyer desires position. Will fly any type plane. Best reference. Address L, box 245, TIMES OFFICE.

MALE NURSE OPEN FOR ENGAGEMENT. Smallpox cases accepted. Phone TRinity 6321, Room 121.

WANTED—Work as helper in garage or oil supply station by strong boy, 19 yrs. old. Small wages. PHONE 73780.

RELIABLE young man wants work of meth. nature; ref. CApitol 4080.

YOUNG man, single, seeks employment nights. Add. L, box 76, TIMES OFFICE.

CARPENTER will take any kind of work. Address L, box 294, TIMES OFFICE.

MARRIED man, 31, wants work day or night. BEacon 4624.

HOUSE and window cleaning, floors waxed, polished. Ph. HUmbolt 3494-J.

MAN would like work, handy with tools. J. ADAMSAK, 191 W. Vernon ave.

MAN attending school wants work before 9, after 3. A. WALTON, AXridge 9061.

ALL-around carpenter, day or contract. 70c per hr. METropolitan 0665. WINTERS.

WORK FOR 1-TON TRUCK, DAY OR HR. ANGELUS 4434.

YOUNG man desires typewriting in spare hrs. Ph. MAin 5464 during bus. hrs.

Store and Office

EXECUTIVE—Age 40, local references, covering 15 years. Desires position as manager or salesmanager. Experience mfg. and sales organization. Capable of taking full charge. No "financial issues" considered. Replies confidential. Address Y, box 440, TIMES BRANCH.

EXP. public accountant will open, close or keep small sets of books, render financial statements, make audits, install systems, accuracy and reliability guaranteed. A. E. EVANS, 604 Wright and Callender Bldg. TRinity 8240.

CREDIT man & accountant, 14 years' exp. in banking, auditing and credits. Thoroughly reliable and trustworthy and can give best of references; personal interview if desired at Los Angeles. Address L, box 87, TIMES OFFICE.

SITUATION wanted. Bookkeeper, 7 years' experience, rapid, accurate figures, good penman, references. Address L, box 67, TIMES OFFICE.

ACCOUNTANT—HAVE YOUR BOOK-KEEPING DONE BY EXPERT. 16 YEARS' EXPERIENCE. REASONABLE CHARGES. CALL ALTHOUSE, ANgelus 5015.

EXPERT ACCOUNTANT will open and keep small sets of books or supervise, reasonable. VAndike 7409.

EXPERT ACCOUNTANT has spare time for extra work. DEWAR, 531 Byrne Bldg. VAndike 8057 or DRexel 8128.

BOOK-KEEPER-accountant, middle aged, refs. Small mfg. preferred. Mod. salary. Address X, box 478, TIMES BRANCH.

ACCNT. & auditor, 25 yrs. exp. L.A. 10 yrs. Spl. engagemts., books opened, closed, supervised or kept. GArfield 2214.

BY exp. col. shipping & receiving clerk. Address L, box 180, TIMES OFFICE.

TYPIST educated, refined young man, desires office work. Mod. salary. EMpire 8544.

EXPERIENCED bookkeeper wants position, local refs, moderate sal. TUcker 2580.

BKPR. asst. wants position, local ref. college education. ATlantic 5406, 9-10 a.m.

Salesmen and Solicitors

IF YOU REPRESENT a company, corporation or yourself, and desire to merchandise an article thru the medium of the "House-to-House Salesman" I wish to talk to you. The getting, training and developing of "Man Power" is my game and I love it. 15 years experience as salesman, salesmanager and organizer; experienced in sales promotion work. Inspirational letter writing and will work on any basis of compensation; at liberty at present and on my tiptoes [illegible] back on the firing line. Address K. E. STEVENS, 1020 W. 36th st., Los Angeles.

A-1 salesman 34 yrs. old just arrived in L. A., would like to affiliate with reliable firm, 9 yrs. with last company, 7 yrs. in the East, 12 years in Northern Calif. University graduate. Last year's earnings $9000, 1st-class references. Address B, box 187, TIMES OFFICE.

YOUNG man, 4 yrs. exp. as salesman for grocery and auto supplies, wants position with salary and commission, good ref. PHONE THornwall 5431.

WANT experienced LIGHTING FIXTURE SALESMEN. Apply Fixture Dept. on 2nd floor, MYERS ELECTRIC SUPPLY CO., 1727 S. Los Angeles.

SALESMAN, notions & dry goods exp., wishes position. A. AARON, 1251½ Sunset Blv.

Trades

FOR plastering, tinting and painting call B. he knows what you want. 453 N. BEAUDRY. TUcker 3781.

WANTED—Position in woodworking or manufacturing line by steady reliable man. Address L, box 71, TIMES OFFICE.

BAKER wants situation on bread or cakes. Will work as helper. Room 7, No. 510 WALL ST.

CARPENTER wants work, alters, or repairs. 3856 WOODLAWN AVE. HUmbolt 1905-M.

CEMENT finisher, exp., wants work, 1 and 2 course work. VAndike 8902. Apt. 1.

PAINTING, tinting, paperhanging. Prices reas. GArfield 6248.

CARPENTER, FINISHING, BOOKCASES, REMOD. OR NEW WORK. CApitol 3875.

FIRST-CLASS motor winder wants job. THornwall 4593 evenings.

CARPENTER—$7 day, finishing, jobbing. Phone ATlantic 5566.

BY good carpenter & finisher, $8 day. Address M, box 204, TIMES OFFICE.

FIRST-CLASS carpenter, handle any job, day or contract. GArfield 4469.

CARPENTER—Good finisher, day or contract. $8. EMpire 4421.

ELECTRICIAN. Good conduit man. Fixture hanger & assembler. DUnkirk 6285.

PAINTER wants work by day, $7. 596488.

Chauffeurs and Teamsters

CHAUFFEUR—Japanese, any car, good references. Also domestic work, city or country. Address L, box 209, TIMES OFFICE.

REGISTERED, thoroughly reliable driver would drive car Chicago or east for expenses. References. MR. CALICOTT, HOllywood 6178.

EXP. chauffeur, white, refined, has own uniform, first-class local refs. Phone THOMAS, MAin 2778, between 10 and 1 o'clock.

CHAUFFEUR, 10 yrs. exp. Cadillac, Packard, Marmon, desires pos. anywhere. A-1 mech.; travel; consider anything. Wages no object. Ref. ATlantic 5808.

ENGLISH CHAUFFEUR, MECHANIC, 12 years' experience in private service. Phone LAUREL, THornwall 1244.

A-1 chauffeur wants position, family or business. 21 years' exp. A-1 local ref. MAin 1200, Rm. 8, 500 GLADYS AVE.

CHAUFFEUR for private family, expert driver on any make of car. Can keep up repairs. VAndike 0532. BUTCHER.

U.S.C. STUDENT, 10 yrs. exp. Careful driver, wants work afternoons and eves. ATlantic 3862 after 6.

EXPERIENCED Japanese chauffeur, also good mechanic, careful driver. Wants situation in private family. Call FRANK, 558841.

CHAUFFEUR-mechanic, loc. refs., drive any make car. Willing and obliging. TRinity 9440.

WHITE chauffeur wants position, private family. CLARK WILLIAMS, L. A. A. Club. BRoadway 0440.

CHAUFFEUR mechanic, french, single, wants pos. Address L, box 86, TIMES OFFICE.

COMPETENT chauffeur, gardener, houseman, reliable, references, want good position. Phone TRinity 1927. AGENCY.

CHINESE chauf. wish position, priv. family or work in garage. Good mechanic and knows city well. Ph. AXridge 8198.

CHAUFFEUR, white, Protestant, refined, 5 yrs. exp., loc. ref. mod. sal. EMpire 8544.

UNIVERSITY student with afternoons off, wants position driving. VErmont 9368.

CHAUFFEUR, colored 15 years' exp. Call ANgelus 4150 after 1 o'clock.

EXP. chauffeur, city ref., understands upkeep & repair of all makes. Call 763-915.

EXP. chauffeur (white) best of refs. Will live on premises. HEmpstead 9206.

CHAUF. wants pos. with priv. fam. 15 yrs. exp., local ref. HUmbolt 5879-W.

YOUNG man living with parents wants wk.; can drive any make car. AXridge 7008.

CHAUFFEUR, single, age 24. Drive any make of car. PHONE 582-717.

WHITE chauffeur & mechanic, age 35, single, local reference. PHONE 51659.

CHAUFFEUR (colored) 14 yrs. experience. Local references. METropolitan 2780.

Hotel, Restaurant and Club

HONEST middle-aged man, exper. in sandwich shop, lunch counter, capable, managing same. Call 1123 S. FIGUEROA ST.

COOK, German, exp., 23 yrs. Am. and European plan, good on pastry, wants work. A. EBNER, 812 W. 10th st.

MANAGING steward & wife wish to take charge of club, hotel or resort; experienced chef. C. H. Mitchell. Call 554-879.

EXPERIENCED houseman, part or full time hotel or apartment-house work; refs. ARTHUR, METropolitan 3782.

HEAD & second cooks doing good workmanship, club, hotel or cafe. Address L, box 90, TIMES OFFICE.

WANTED—SITUATIONS—Male

Professions and Vocations

RADIO EXPERT. Will take charge of your radio dept. and put it on a paying basis. Years' experience. Eastern mfgs. well known. I am the man you are looking for. Address L, box 260, TIMES OFFICE.

SAXOPHONIST—Double clarinet, experienced, desires connection with orchestra. Call DUnkirk 7617 between 5 and 6 p.m.

ENTERTAINER, young (col.) man, reads, sings, plays piano, etc. 768010. Mr. Roach.

DRAFTSMAN, architect, A-1, wants work day or contract. Phone HUmbolt 5142.

Farm and Garden

STOCKMAN, single, middle-aged, 15 yrs. experience in Cal., educated, desires position as superintendent, best of ref. Address S, box 151, TIMES OFFICE.

YOUNG married man wants position on ranch, willing worker, best refs. Can drive any make of car. GRanite 2353 or 567449.

A GOOD exper. Japanese gardener wants position in private family in the city or country, good ref. prof. M. KUBOTA, 735 E. Third St., Los Angeles.

GARDENER wants private places in Pasadena; local references. CHARLES MILLER, South Ave. 60, corner Lomita Dr.

LANDSCAPE gardener, white, new lawns a specialty. Lawns looked after. AXridge 5605.

GARDENER wants lawns to care for. Ph. HUmbolt 6110-R, any time.

House Servants, Caretakers

GOOD Chinese cook desires position in small private family. Will assist garden or housework. Address M, box 298, TIMES OFFICE.

COL. man porter, janitor, houseman, driver. Refs. 1067 MORTON, Pasadena. Colo. 7001.

EXP. chef, southern cook wants position in private family. TUcker 1805.

EXPERIENCED janitor wishes position; reference. Ph. HUmbolt 3350. T. CLAY.

JAPANESE school boy wants position in a small family. TEL. 828-770.

Painting, Decorating and Carpentering

2 GOOD finished carpenters, take jobs by day or contract. Figure lumber bills, etc. Work guar. HUmbolt 1356-W.

EXPERIENCED PAINTER, PAPERHANGING, TINTING, $2 ROOM UP. AXridge 2657.

CARPENTER, unusual ability wants work day, contract. Draw plans and accurately estimate cost. Ref. GArfield 5803.

FIRST-class carpenter, remodeling houses into flats and apts., a specialty. Right prices, work guaranteed. 597814.

PAINTING, interior decorating, papering, graining, very reas. METpolitn. 1064.

CARPENTER, new or repair, day contract. Anything, any time. GArfield 2452.

PAINTING, papering and tinting, plaster patching. Call AXridge 0093.

TRY me once, painting, paperhanging, first class work. Prices right. HUmbolt 1720-J.

CARPENTER work of any kind, alter., a specialty. Reas. THOMPSON, UNivty. 8187.

PAPERHANGING, 30c per roll, first-class. Call UNDERWOOD, METropolitan 1788.

CARPENTER, new & repairs of all kinds. 7721 S. MAIN. THornwall 4510.

PAPERHANGING, tinting, painting by colored painter. HUmbolt 6323-W.

PAPERHANGING my specialty; day or contract. Ph. for samples. METropolitan 2231.

PAINTING, tinting, papering, 9 a.m. to 5 p.m. Quick service. BEacon 3044.

PAINTING and paperhanging, first-class work. Phone THornwall 6715.

TINTING, paper hanging, painting; clean careful work. Lowest prices. ATlantic 5298.

WANTED by carpenter, small contracts or repair work. MR. MURRAY, BEac. 3461.

SAVE money by having your home built by experienced builders. BEacon 3249.

PAINTING, paperhanging, latest sample books, best ref. Phone THornwall 4614.

Day Work

WINDOW cleaning, new windows a specialty. Phone THornwall 6357.

TRIMMING and moving trees, cleaning lots, all kinds work. 70621.

WASHING windows, polishing floors, gen. housecleaning. ATlantic 7806.

KOREAN wants day work. Phone ANgelus 0708.

WANTED—SITUATIONS—Female

Miscellaneous

YOUNG lady employed days will care for children evenings and Sundays, 40c per hr. References. Phone DUnkirk 8700, Apt. 206.

THOROUGHLY exp. woman with bus. college & hotel management training desires nice hotel or apt. to manage, in or out of city. Ph. DRexel 0924.

A REFINED middle-aged lady desires position as companion, cheerful disposition, splendid health, good reader & secretary. References exchanged. TEL. 560-508.

POWER machine operator, several years' experience, prefer laundry work, will consider any line of sewing. Address Y, box 459, TIMES BRANCH.

DEMONSTRATOR, thoroughly competent, 5½ years experience. Local position desired. Best references. Phone VErmont 1751.

BODY, facial massage and manicuring. Will take another lady patient at her home. For appt. morns. DUnkirk 6040.

REFINED widow would like management of apt. house of bungalow court, references. MRS. MITCHELL, DRexel 0110.

BUNGALOW court or apts. management by refined bus. woman in exchange for pleasant living apt. AXridge 3251.

COLORED help, best kind, maids, laundress, waitress, day workers, cooks, PEO. IND. CHURCH, 1427½ Central. HUmbolt 8170.

NURSERY governess, help upstairs, work anywhere. Address S, box 214, TIMES OFFICE.

ASSISTANT manager or manager of dining-room in high-class tea room. GRanite 0650.

WELL educated young lady with language, office experience and typing, desirous of any work. HEmpstead 4233.

NICE ref. young nurse for children, part time or day, good refs. ho home nights. Call ATlantic 2738, MISS MILLER.

LADY asst. mgr. or housekeeper in apt. house or hotel; apt. part pay; good references. BRoadway 5073, Apt. 22.

TEACHER wishes work, preferable part time, speaks Spanish. ANgelus 7060, a.m.

NEAT colored girl wishes night work in office building. Phone MAin 0440.

EXP. woman, linen room in hospital or apt. house. PHONE 595041.

WHITE lady would like day work of any kind. DRexel 3458. MR. SLAGLE.

40 CENTS an hour, cook, sew, entertain children or invalids. BEacon 6132.

EDUCATED versatile young lady wishes position, no soliciting. METro. 4879.

EXP. apt.-house mgr. wishes position; work for apt. BEacon 4610.

POS. as matron, companion or light nursing. PH. MAin 6101, room 14.

WILLING young woman wishes apprenticeship in beauty parlor. HUmbolt 7091-W.

YOUNG colored woman wishes work of any kind. HUmbolt 3222-W.

Store and Office

IF YOU are looking for a substitute stenographer who has intelligence as well as experience and ability, I can serve you. Perhaps my work would call for permanency. The future can decide that. Address Y, box 302, TIMES BRANCH.

BOOK-KEEPER experienced in grocery and automobile business and light stenography. Best local reference. Address P, box 54, TIMES OFFICE.

STENOGRAPHER-secretary, experienced stenographer and competent office woman desires permanent position. Call DUnkirk 1982.

YOUNG lady, Easterner, desires position, gen. office work, 7 years' exp. Address L, box 239, TIMES OFFICE.

STENOGRAPHER, knowledge of bkpg., 10 yrs. experience, just arrived from East. Address L, box 254, TIMES OFFICE.

DICTATION or copy at home or your office by comp. stenog. Lowest rates, neat work. HOllywood 4629.

BOOK-KEEPER, STENO, 8 YRS. EXP. LOCAL REFS. WANTS RESP. POS. DUnkirk 7483.

A-1 bookkeeper, years experience as executive, desires position with good firm. Call 760289.

STENOGRAPHER—Young, some experience, moderate wages. 422 S. SOUTHGATE AVE., Southgate, Cal.

YOUNG lady bookkeeper or general office work. 218 ROYCROFT. Ph. 324-477, Long Beach.

STENOG., many years' exp., wishes position, salary and privilege doing public work. Address L, box 53, TIMES OFFICE.

YOUNG lady steno., wide awake, intelligent, five yrs. exp., desires position all or part time. DUnkirk 0881.

WANTED—Position by woman of good actual experience in ladies' furnishings, in reliable department store. 54679.

POSITION by young woman skilled in many lines of stenographic work. Speedy on typewriter. Miss DARROW, FAber 2600.

A-1 bookkeeping and accounting, hour, month or job. Financial statements. Reas. terms. Bdwy. office, TUcker 2261.

STENOGRAPHY or bookkeeping by hour. PHONE DUnkirk 1873.

STENOGRAPHER, varied experience, literary, free to travel. DUnkirk 6040.

EXP. bookkeeper, familiar with Burroughs book-keeping machine. METropolitan 5357.

STENO.-BKPR., exp., ref. wishes position with reliable firm. PHONE 594117.

EXPERIENCED stenographer also knowledge bookkeeping. 528995.

A MOST dependable and competent stenographer desires position. Ph. UNity 1772.

EXPERIENCED bkpr., steno., wants position, moderate salary. TUcker 2161.

WANTED—SITUATIONS—Female

Store and Office

EXPERIENCED stenographer wishes permanent position. VAndike 3123.

STENOGRAPHER, many years' experience, wishes position. Phone HOllywood 1636.

Nurses

NURSE—Undergraduate 18 mos. hospital training, any kind of sickness, also do house work, best refs. PH. VAndike 9913.

EXP. nurse wants care of walking children, local refs. TRinity 3491, room 206.

MIDDLE-AGED practical nurse wants chronic or convalescent case. Assist light housework. Ref., HOlly 9099.

EXP. prac. nurse desires care of invalid or elderly person, paralytic pref., good reader. MRS. SHERLOCK, DUnkirk 5478.

PRACTICAL nurse, assist hskpg., experienced, wishes position, $20 wk. VAndike 7893.

PRACTICAL nurses, competent, reliable infants' nurses, governesses, nurse girls. Phone TRinity 1927. AGENCY.

EXP. English nurse wants care child or companion. Would go Europe. M. A., 920 Calif. st., Monrovia.

EXPERIENCED infant's nurse, city reference. TRinity 2244. Room 302 C.

UNDERGRADUATE NURSE DESIRES POSITION, ANY CASE. 52927, RM. 12.

PRACTICAL nurse will care for convalescent, invalid or elderly. CApitol 1450.

NURSE, prac., maternity, nervous, chronic, convalescents. Highest ref. 54835.

NURSE, American, 7 yrs. exp., invalid cook, massage, loca. refs. BEacon 1532.

EXP. child's nurse cap. of taking full charge, city ref. DRexel 6411.

NURSE, American, 7 yrs. experience, invalid cook, local refs. BEacon 1532.

PRACTICAL nurse with hospital exp. desires case. (No hswk.) BEacon 4174.

BATHS, MASSAGE, OIL, ALCOHOL, $1 UP. LADIES ONLY. GRAD. NURSE. 53456.

Housekeepers, Domestic, Cooks

REFINED pleasant young woman, excellent cook & hskpr., will accept low wages to secure real home with congenial people. Unusual opportunity for right family. No small children, no laundry. Address L, box 185, TIMES OFFICE.

RELIABLE young white woman wishes cooking and housework, 8:30 to 5. HUmbolt 2983-J. $15 week. Ask for 39. Also young woman will do chamber work; same number.

LADY of experience desires position as housekeeper, in good family, where several servants are employed. Take entire charge. References. Phone DRexel 3500.

YOUNG C. S. woman wants hswk. from 8:30 a.m. to 1:30 daily, A-1 help. No Sunday work. Address L, box 173, TIMES OFFICE.

COLORED girl will give services in family of adults in exchange room, board, small salary. Call after 4 p.m., HUmbolt 1716.

YOUNG German lady would like position in exclusive home if transportation could be advanced. For information, BEacon 5900.

ENGLISH lady, C. S. as nurse, companion, secretary or housekeeper, quiet and efficient. Go anywhere. Address Y, box 592, TIMES BRANCH.

HOUSEKEEPER for small family, good cook and manager, prefer gentleman's home. 228 W. 50TH.

GOOD reliable colored woman will care for children and cook evening meal. Hours 1 to 7. Call at 1017 E. 9TH.

EXPERIENCED colored girl wishes housework or chamber maid work, go home nights. Call 703370.

NURSERY governess wishes position, references. Will travel. 275 S. HUNTINGTON DRIVE, Pasadena.

BY neat young colored girl, light housework, home Sun. and eve. ATlantic 7858.

COMPETENT girl wants housework, no cooking. References. Call in p.m. in rear. 5888 S. VAN NESS AVE.

EXP. colored girl wishes work from 9 a.m. to 1 p.m. $10 and car fare, no Sun. HUmbolt 6804-W.

YOUNG woman wishes housework, home evenings, no Sundays. MISS WOOD, MAin 6524.

HOUSEWORK—Middle-aged wants light housework or care of children. THornwall 1212.

EXPERIENCED chamber maid wishes work. Call from 8 a.m. to 2 p.m. MAin 4049.

MOTHER and daughter wish work together. Good cook and second girl. Address L, box 52, TIMES OFFICE.

THOROUGHLY competent young white woman, general housework, four years' experience, wages $70. VErmont 0067.

EXP. colored maid wants ½ day maid work, hswk. or plain cooking. BRoadway 0006.

EXP. colored woman wants cooking in private family or housekeeping for small family. Miss SIMMONS, AXridge 5721.

EXPERIENCED colored maid, hotel, apartment or private family. MAin 0239, Apt. 7.

EXP. reliable woman, good cook, housekpr. Adults. Refs. $60. Address Y, box 379, TIMES BRANCH.

MIDDLE-aged lady of refinement wishes position in motherless home. 800 HILLVALE PLACE. Take Whittier Blvd. car.

EXPERT cook with high-class references, wants good position, $100 month. Phone TRinity 1927. AGENCY.

PHONE TRinity 1927, competent cooks, 2nd maids, nurses, chauffeurs, gardeners, couples, etc. SWEDISH AGENCY.

EXP. colored girl wants general housework, mornings. Will do laundry. HUmbolt 5712-J.

MAID wants half day work, mornings preferred. 1152 E. 50TH ST. Ph. AXridge 6541.

HOUSEKEEPER, union, $5. No small chil. Pref. motherless home. Ref. BEac. 5612.

EXP. lady wants 5 days work by the hr. each week. HUmbolt 4973-J.

HOUSEWK. by competent woman from 11-7. No Fri. ATlantic 7858.

COMPETENT girl wants ½ day, good cook. Phone EMpire 1408 mornings only.

COLORED girl wishes housework, $15 and car. Call HUmbolt 5580-J.

EXP. refined settled maid for apt. or hotel, refs. PHONE HUmbolt 2909-W.

EXP. housekeeper, fine cook, wants good place, country. Foster, 527 San Pedro.

GENERAL housework by exp. colored girl, all day or half day. HUmbolt 4822.

WHITE woman will cook evening meal for family in apt. or flat. AXridge 3871.

EXP. colored cook wants ½ day work, go home nights. HUmbolt 7722.

COMPETENT Irish cook wants good position, $80 month. Ph. TRinity 1927. Agy.

COMPETENT girl wishes housework, references. HUmbolt 3571-J.

COLORED woman wants days or apt.-house work. HUmbolt 7707-J.

EXPERIENCED colored girl wishes general housework. HUmbolt 2529.

GOOD first colored woman wants work by the day or wk. AXridge 4677.

COMP. woman wants to assist with luncheons, din., by the hour. DUnkirk 4442.

COMPETENT, rel. (col.) woman desires pos. as gen. housemaid. HUmbolt 1853-W.

EASTERN woman, first-class family cook and housekeeper. $75 mo. BEacon 9456.

EXPERIENCED woman will care for children by hour, day or evening. 560-435.

EXPERIENCED colored girl wishes half-day's work, ref. HUmbolt 5609-M.

NEAT colored girl, exp. general hswk. ½ day or all day. HUmbolt 3274-J.

MAIDS' work (2 sisters,) exp. general hswk. 1st & 2nd. HUmbolt 1941-W.

CAFETERIA cook wants position. Wages $40. Address L, box 241, TIMES OFFICE.

EXP. cateress, caters for dinners, luncheons and parties. Ref. HUmbolt 4264-M.

WHITE woman will wash dishes eves., keep baby, near Hollywood. DUnkirk 7768.

GIRL wishes housework. Call HUmbolt 4526-J.

GENERAL housework, no laundry, will stay on place. HUmbolt 6997-W.

HSKPG.—Young American with sm. girl home more than [illegible] 128 BAILEY ST.

WHITE, experienced [illegible] for general housework, wages $75 [illegible] 554678.

LADY—Exp. housekeeper wants position, refs. MAin 1342 or 320½ S. HILL.

NEAT colored girl wishes position as maid in apt. or store. AXridge 4041.

NEAT maid desires position. Experience. Phone VAndike 3506.

WANTED—Position as first-class chambermaid or ½ day work. HUmbolt 3751-W.

WANTED—Cooking and housework or day work. ANgelus 1471.

EXPERIENCED colored Eastern cook. Best service for good wages. HUmbolt 1845-J.

WOMAN wants ½-day housework or laundry. No Sun. HUmbolt 3466-J.

HOUSEKEEPER and light housework. METropolitan 6970. RM. 228.

HOUSEWORK by clean, honest woman who loves children. CApitol 2333.

HOUSEWORK, general, by day. AXridge 9946.

WANTED—Housework, go home nights. HUmbolt 3630-J-4.

WANTED—By experienced colored woman, middle-aged, housework, good cook. 287000.

WANT washing, cleaning, ironing. Tel. 61318 SANTA MONICA, 2019½ THIRD.

COLORED cook will [illegible] and serve evening meal. HUmbolt 3072-R.

WANTED by exper. (colored) maid, gen. housework, ½ day. 581611.

COLORED girl wants half day's work. HUmbolt 5800-R.

REL. exp., light housework, good plain cook; hr. ½ day work. BEacon 2790.

TN exp. girl wants cooking, understands serving, references. EMpire 1854.

COLORED woman, good ref.; general work 8 till 2 by wk., no Sun. HUmbolt 3171-W.

POSITION in small adult family by middle-aged white cook. VAndike 6673.

Dressmakers, Seamstresses

WANTED—Sewing finishing, good on alterations, cloak lining with dressmaking. 51574.

WANTED—SITUATIONS—Female

Dressmakers, Seamstresses

DRESSMAKER makes summer dresses and wraps, your home or mine. DRex. 5329.

EXPERIENCED dressmaker out by the day, $3.50. Phone HUmbolt 1469-J.

CLASSY one-piece dresses and gowns, your home or mine. Ref. HUmbolt 2170-M.

SPEEDY EXP. DRESSMAKERS. ATlantic 1977.

DRESS—25 yrs.' exp. Children's a specialty. At home or out. DUnkirk 1554.

EXP. dressmaker specializing in children's clothing, etc. BEacon 7940.

Professions and Vocations

YOUNG lady, University education, 5 yrs. experience in St. Louis schools, desires position private school or tutoring. Ph. 51450. Miss HOFFMAN.

PRACTICAL nurse wants chronic or convalescent case. BEacon 0771.

Day Work and Laundresses

LAUNDRESSES and house cleaners, competent, reliable, white women and men. Phone TRinity 1927. AGENCY.

STRONG white woman wants washing and ironing by the day, Hollywood preferred. 629 N. HARVARD Blvd., HOllywood 1554.

EXPER. colored wants days work, any kind, can do any housework. HUmbolt 4478-M.

BUNDLE laundry called for, del. Exp. laun. din. parties served. HUmbolt 6669-W.

WHITE woman, quick, willing worker, washing, ironing, cleaning, etc. ANgelus 6146.

WOMAN wants laundry or housecleaning for Thursday. DRexel 6668.

YOUNG exp. colored woman wants day's wk. laundering or cleaning. PH. AXridge 9609.

DAY work or chambermaid work wanted by colored woman. AXridge 9473.

WANT family wash to do at home, reasonable. HUmbolt 6828-J.

COLORED girl wants morning work on west side, no Sunday work. 701-288.

FOR satisfactory laundry work ph. METropolitan 4355; called for & delivered.

NEAT cultured woman, A-1 laundress and cook, silk shirts. Call HUmb. 8747.

WHITE laundress, family laundry, etc. Called for, delivered. DRexel 7090.

COLORED woman wants all or half day work. Is good worker. HUmbolt 6914.

COLORED girl wants work by day or regular job. 595-345.

A-1 laundress, wishes bundle washing to take home. HUmbolt 1261.

FIRST-CLASS (col.) laundress, fast worker. DUnkirk 2425.

SWEDISH laundress wants day work. 1588 W. 24TH ST. 768961.

FIRST-CLASS laundress wishes work by the day. HUmbolt 5201-W.

WASHING to be taken home by a good experienced Japanese. HUmbolt 2045-W.

EXP. colored woman wants day work, laundry or housecleaning. HUmbolt 8728.

WANTED—Bundle work to take home. Phone EMpire 1890.

WOMAN wants laundry work or care for children. AXridge 8083.

COLORED woman wants day work. Phone HUmbolt 7892-W.

EXP. laundress, out by day or will take laundry home. HUmbolt 6398-J.

FIRST-CLASS laundress wants work by hr., 50c hr., carfare. HUmbolt 1166-J.

ROUGH dry or finished, by the doz.; called for, delivered. BRoadway 7999.

FAMILY bundle work take home, gent. work specialty. AXridge 3419.

LADY (colored) wants morning or afternoon work. Phone AXridge 0647.

CLEANING or ironing by day, capable American woman. Ref. Angelus 6124.

WANTED—SITUATIONS—Male and Female

MAN & Wife, comp. & reliable, wife good plain cook, housework; man, garden, etc., best local ref.; city or sub. Ph. ATlantic 3321, or address L, box 182, TIMES OFFICE.

MAN and wife, competent, reliable help on our waiting list. Phone TRinity 1927. SWEDISH AGENCY.

COUPLE, middle-aged, at present emp., free 1st of May, as cook & houseman, etc. Address L, box 297, TIMES OFFICE.

JAPANESE couple, good cook and houseman, etc. Reference. Tel. HOllywood 5954.

SWISS couple, wife cook, man general work on ranch. 912 MAPLE AVE., rm. 17.

MAN and wife want home in exchange for light service. HUmbolt 6545-J.

WANTED—To Rent

Miscellaneous

LANDLORDS—What have you for rent? We have renters waiting for houses, flats, stores, etc. Phone BAXTER, 598-845, or call 4626 Hollywood Blvd.

Rooms

VERY desirable young married couple wishes to live with or rent large bedroom and bath in private home with no other roomers. Prefer Wilshire district or Beverly. No board or cooking wanted, but would like garage. Ph. HEmpstead 5019.

WANTED—Housekeeping rooms or small house in rear; rent must be reasonable. Address L, box 181, TIMES OFFICE.

Rooms and Board

2 YOUNG men want double room and 2 meals with private family, preferably Catholic, Wilshire district, $10 week each. Mahoney or Savage, FAber 2055, 5-7 p.m.

WANTED—By refined gentleman rm. and board, where there are no other roomers. Address L, box 58, TIMES OFFICE.

REFINED young man will drive car or give other services in return for room & board. MR. APPLING, BEacon 1052.

SOMEONE to care for attractive girl, 4, working mother. C. S. preferred. ANgelus 3891.

Houses

WE HAVE THE DEMAND—List your furnished and unfurnished houses, flats and apartments with us for quick results. MRS. KARPATT. BURTON & CO. Western ave. at 10th st. 760051.

WHAT HAVE YOU IN FURNISHED BUNGALOWS? Have desirable tenant (3 adults) for 6 months to year lease. RENTAL DEPT. KELLS & GRANT, Wilshire at Western. DUnkirk 2000.

WANTED—HOUSES, BUNGALOWS, FLATS. $100 TO $1500 PER MONTH. MRS. NORRIS, MGR. RENTAL DEPT. LAACK & WILLIAMS, 200 NEW PANTAGES BLDG. TRinity 3841.

UNTIL October by responsible family, 4 adults, small child, attractive comfortable furn. home, Wilshire, Hollywood dist. Only sensible rent considered. Ph. MRS. CONWAY, MAin 5980.

WANTED—By a couple, modern 4 or 5-room detached house with garage, south-west district. Address P. O. box 635, STATION C.

WANT to rent, house unfurnished 6-7 rms. by Japanese, near P carline on Boyle Heights preferred. Address L, box 188, TIMES OFFICE.

WANTED—Furn. bung. north of Wilshire, west of Vermont by refined young couple. No children. $50 mo. HOlly. 2477.

WANTED—4 OR 5-ROOM HOUSE, FURNISHED OR PARTLY FURNISHED, NOT OVER $45. STATE WHAT YOU HAVE. ADDRESS L, BOX 84, TIMES OFFICE.

LEASE—Unfurnished 5 or 6-rm. house in Los Feliz district by family of 3; must have all modern conveniences. Will give excellent care. 597-520.

REL. couple desires care of home during owner's absence, ref. EMpire 6350.

MAY 1ST, 5-room bungalow, garage, adults. $50. UNiversity 3748.

LARGE house for rooming house or tea room. DRexel 9294.

Flats and Apartments

YOUNG lady wishes single apt. or room, private family, private entrance. Nr. Washington car line. Address P. O. box No. 42, Sta. C, L. A.

Suburban and Country Pty

WANTED—Small land (1-5 acres) with house and water, near L. A. Small down, easy payment. Address 1530 W. 35TH PLACE, L. A.

TO LET—ROOMS—Furnished

West and Northwest

SUNNY, comfy rm., sleeping pch., adjacent to bath, hot water always, gentleman pref. Close in. 627 ST. PAUL AV. 52243.

BEAUTIFUL large rm. suit. for 2 or 3, also single rms. Nice home, gar. Wilshire dist. 617 S. VERMONT. DRexel 2804.

RM. congenial home, for young man, ½ blk. auto club, 10 mins. to city. ATlantic 0648.

BEAUTIFULLY furnished large front rm. near bath, private Westlake home. Ideal location. Gentleman. Refs. BEa. 8477.

1728 S. OXFORD, pleasant room for gentleman, private family, music and house privileges. $6 week. 70690.

NEAR Westlake Park, nicely furn. bedrm. for business lady, $25; 815½ S. WESTLAKE AVE. 2nd house N. of 8th st.

LADY having pleasant home wishes to rent large front rm. for 1 or twin beds for 2. Garage. R car on 7th st. 818 S. VIRGIL st.

LAKE ST., 943 S.—½ blk. 9th st. car. Choice of lovely comp. furn. rooms, also one large room with sleeping porch.

WILL rent to business woman, high class room, $6 per week. References required. Phone 594264.

ANNOUNCEMENT

The following subdivisions of Rental Columns will enable TIMES' readers to more quickly locate the places they want to rent.

West and Northwest

Includes all west of Main street and all sections north of Jefferson street—West Adams, Pico Heights, Westlake, Wilshire, Hollywood, etc.

South and Southwest

Includes all south of Jefferson street and west of Main street—Vermont Square, Manual Arts, Angeles Mesa, Goodyear district, etc.

East and Southeast

Includes all east of Main street and south of Mission Road—Boyle Heights.

North and Northeast

All north of Mission Road and east of Glendale Boulevard—Elysian Park, Highland Park, Lincoln Heights, Garvanza, Glassell Park, Huntington Drive.

TO LET—ROOMS—Furnished

West and Northwest

TO LET TO GENTLEMAN, elegantly furn. sunny rm., private house, shower bath, quiet location, $30. 1921 N. ST. ANDREWS PL. Hollywood, nr. Franklin. HEmpstead 7854.

1592 S. VAN NESS AVE. Lge. sun. frt. rm., water, newly furn., pl., heat, bath, shower, nice home for 2 gentlemen, $25 per mo. each. 1 blk. car. 769-291.

5 NEWLY furnished rooms and sleeping porches, $25, $35, private family, no children, tub and shower baths. Two car lines. 215 N. RAMPART. Tel. DUnkirk 3460.

NEW sunny furnished rooms, private bath, separate entrance, sun porch, lawn, golf course. One block to car and bus line. $25 per mo. Located at 1429 N. HOBART, Hollywood. Phone Holly 0507.

ROOM 1st floor with steam heat, hot & cold water, suitable for working man. $30 month. PRINCE RUPERT APTS. 1365 INGRAHAM ST.

NICELY finished room to lady, private entrance in private bungalow, ½ blk. 10th st. car, 20 minutes to Broadway. References. 1034 S. BRONSON AVE.

EXTRA large sunny front room and dressing room, with continuous hot water. Suitable for 2 or 3, near Ambassador Hotel. 607 S. KENMORE. 569485.

3 NICELY furnished rooms with twin beds. Also 1 apt. between Pico and 16th. Summer rates, boarding house next door. 1566 SO. WESTMORELAND. 554405.

RM. in beautiful Wilshire home, suitable for 1 or 2 ladies or gents, use of living rm., grand piano, ph., garage. 551078.

HOLLYWOOD, $25 mo., sunny rm., in new home, private entrance, Santa Monica blvd. car. 1053 N. MARIPOSA AVE. 597068.

TWO nicely furnished sunny rooms for gentlemen, Westlake district, $20 per mo. In private family. 325 S. BONNIE BRAE. DRexel 3098.

BEAUTIFUL large corner room connecting bath, also sleeping porch with dressing room, tennis court. 1817 S. HARVARD. Washington car. EMpire 5209.

BEAUTIFUL large front rm. in C. S. home, walking distance, all conveniences, 1 or 2 employed men, very desirable. $35. 54690.

HOLLYWOOD room with housekeeping privilege if desired to lady not employed. Everything supplied. HOlly 1138.

DESIRABLE front room with bath, corner home. Rent reasonable. 1766 W. 23RD ST.

LARGE room with sleeping porch, hot and cold water, suitable 3 young people. 505 S. SERRANO. 568256.

CHEAP rent, beautiful rm., 2 sb. windows, ivory furn., tile bath, contin. hot water, family of 2. 3rd & Hoover. 594114.

NEAR Westlake, large quiet cool rms., hot and cold running water with or without private bath. 810 BEACON. 52524.

SINGLE rm. in widow's lovely home, close in on magnificent blvd. $6.50 wk. DUnkirk 3022. 220 N. RAMPART BLVD.

1406 S. BURLINGTON, refin. middle-aged man wishes rm.-mate, large front rm., twin beds, continual hot water. Pr. gar.

BEAUTIFUL, newly furn. rooms, twin or double beds, $8, $12 wk. 1 blk. Westlake Park. 728 S. CORONADO.

FURN. large single rm., also single rm. with gas plate. reas. 1714 S. ARMORE. 767288.

ATTRAC. dbl. rm., also single rm., in ref. Wilshire home near Western and 6th st. Breakfast if desired. 569-269.

WESTLAKE dist., well furn. [illegible] bath, priv. family. $30 mo. Refined business gentleman. DUnkirk 3678.

FURNISHED room, Wilshire district. Private fam., desirable large room with tile bath and shower. 824 S. BERENDO ST.

LARGE sunny rm. adjoining bath, $20 month. 1544 S. ST. ANDREWS PL. 767787.

BEAUTIFUL sunny room, priv. family, twin beds. 503 S. MANHATTAN PLACE, nr. 6th and Western. Take R car.

3 ROOMS and bath, nicely furnished, no objection to children, $12 wk., 2 beds. 1112 SO. ALVARADO ST.

HOLLYWOOD, large upper front room, newly furnished. HEmpstead 5786. 1852½ N. SERRANO.

WELLINGTON Sq., near Washington, large room, 2nd floor, new house, hot water and heat, garage, priv. family. 73945.

[illegible] S. CARONDELET—Block Westlake Pk. Large room with screen porch adjoining bath, cont. hot water, pk. space. Even.

$40 up. Large nicely furnished front rms., suitable for 2 or 3. Also room for student. 1213 S. ALVARADO. BEac. 0711.

FOR lady employed, airy pretty front room. Fashionable Wilshire, near S car line. Reasonable. HOllywood 7821.

LIGHT, clean rm., 2 men, private entrance. $10 mo. each. 341 N. UNION. 587485.

BEAUTIFUL large rm. suitable for 2. Also single rms., meals if desired. Phone EMpire 1941. 2821 Dalton ave.

NEAR Westlake, desirable rm., adj. bath, shower, suit. 1 or 2 men or employed couple; kitch. priv., ref. DRex. 7627.

ARAPAHOE, 1420—Nice rm., twin beds, home privileges. $10 wk. BEacon 6277.

LOVELY clean east front room, private family. S. W. VErmont 6362.

YOUNG man will share beautiful apt. TRinity 0081. Apt. 420 after 7:30 p.m.

LARGE front rm., private bath, balcony, gar., private home. 228 S. HARVARD.

$5—NICELY furn. front rm., priv. home, every conv., close to car. ATlantic 5374.

SMALL room, $3 wk., large sunny front room, reasonable. 1422 SHATTO ST.

$6—2 front rms., close in, near 3 car lines. 1436 S. UNION ST.

675 S. VALENCIA. Beautiful front rm., twin beds, couple or 2 men. 556182.

1-ROOM modern, hot and cold run. water. $10 wk. Call 122 N. REED ST.

PLEASANT airy rm. in quiet home, $25. Garage. 2776 W. 8TH ST.

CLEAN, airy room, walking dist., reas. Free parking space. 520 S. FIGUEROA.

PLEASANT rm., twin beds, sleep. pch. $3, $3, $4; phone, garage. 1432 W. 18TH ST.

COZY room, private home, gentleman. 916 S. WESTLAKE.

$12.75—Lovely rm., near bath, W. Adams dist. 2 car lines. Park. space. 75148.

ROOM with garage. 1417 N. BENTON WAY. DUnkirk 2470.

WILSHIRE dist., private sun. rm., priv. bath, twin beds, garage. 567632.

WESTLAKE—South rm., bus. women pref. 715 S. BONNIE BRAE. DRexel 5249.

NICELY furn. south rm., all conveniences, garage. 845 S. BURLINGTON.

SINGLE room, private home, pleasant surroundings. 675 S. RAMPART BLVD.

FURNISHED room, single or two gentlemen. 1082 S. BONNIE BRAE. 582557.

NEW furn. rm., bath, home priv. Garage, yellow car. 2522 VICTORIA AVE. 768376.

ROOM adjoining bath in private home. HEmpstead 3917.

N. HOLLY. elegantly furn. rm. and dist. Pkg. HO. 1384. 6860 FRANKLIN AVE.

W. 7TH ST., walking distance, small sunny room, near bath, $5 a week. 51469.

ATTRACTIVE room in private home, Wilshire district, private bath. Ph. 73121.

LARGE furn. room, 1st floor, $6 wk. Right downtown. Pk. spc. 209 S. OLIVE.

ROOM with private bath, $25, gents. Nr. from 6th & Western. Ph. 569718.

WILSHIRE dist., attractive rm. adj. bath, priv. family, gentleman. DUnkirk 2890.

NICELY furn. room in lovely neighborhood. 1606 S. ST. ANDREWS PL.

LARGE airy front room, hot water, garage. 1919 S. HOBART BLVD.

SLEEPING room, hot & cold water, private rm. & entrance. 1441 Ridgeway. 564491.

CHEERFUL front rm., $20 month. Van Ness Apt. 1437 OAK ST. ATlantic 6855.

FURNISHED room, near Gower and Hollywood Blvd. HOllywood 2098.

NICELY furn. front rm. for 1 or 2 gentlemen in private home. $25. 129 N. Oxford.

FURNISHED room, opposite Westlake Pk., $8. 604 S. ALVARADO.

ROOM, garage, ½ blk. Western ave. car, gentleman. 948 S. HOBART. 569107.

LARGE sunny rm., twin beds, suit. 2 single men, excel. board. 701 S. Gramercy Dr.

SINGLE & dbls. rm., twin beds, hot & cold water, gentlemen. 1849 Orange st.

LIGHT sunny room, garage if desired. "U" car line. Broadway 5846.

FURNISHED room. PHONE 768823.

South and Southwest

FURNISHED large room for rent, twin beds and garage, two gents. John M. CARTER. Apply at 178 E. 48th st., Los Angeles.

NICELY furn. rm. for 2 young men, home privileges, 2 young ladies. 1817 W. 36TH PL.

FURNISHED room, connecting bath, private entrance, gentleman. $15. 6TH AVE. Vermont 0871.

$12 wk. nicely furn. rm., running water, priv. 145 W. 60TH ST. Thornwall 0627.

SLEEPING porch for 2 young men, home privileges, $2.50 wk. ea. UNivty. 0974.

$16—FURNISHED front room. 5847 4TH AVE., southwest. Mesa 5413.

TO LET—ROOMS—Furnished

South and Southwest

ROOMS free for week, $2, $3 and up. Close in. 2320 SCARFF. Phone.

ROOM in private home for 1 or 2 gentlemen, private entrance. VErmont 1108.

East and Southeast

WANTED—Young business lady to share room with young lady, kitchen privileges, terms very reasonable. 1611 E. 43RD ST.

$15 EACH—3627½ ADAIR ST., 2 blks. W. of S. Park ave., nicely furn. rm. S car. HUmbolt 6801-J.

NICELY FURNISHED FRONT ROOM FOR 1 OR 2 GENTLEMEN, NEAR CAR LINE. 4522 COMPTON AVE.

ROOM in nice quiet home. 2 meals if desired. 237 E. 62ND ST.

BUSINESS woman to share bungalow, C. S. preferred. $20 per mo. ATlantic 1121.

NICELY furnished sunny room, $20 per month. 1267 E. 57TH ST.

North and Northeast

AVE. 37, 445 W.—2 furnished rooms for light housekeeping. $35.

Hotels

5TH AND MAIN, $9 PER WEEK. RIGHT DOWNTOWN. Safe Carfare. HOTEL HUNTINGTON. 250 Rooms. 200 Baths. Steam Heated. Private Phones. Newly Furnished. Spacious Ground. Floor lobby and reception room. Rooms with detached bath, $9 week. Rooms with private bath $12 week. YOUR INSPECTION INVITED.

HOTEL GOTHAM. 975 Ingraham st. Ideal location. One block west of Figueroa, one-half block north of Seventh st. A few very desirable rooms available on which we will make attractive rates to permanent guests during summer months. Location and service the very best.

TOURISTS, ATTENTION. HOTEL OVIATT. CORNER PICO AND FLOWER STS. KEEP COOL THIS SUMMER. All modern front rooms, homelike atmosphere. Rooms $8 per week; with private bath, $10.50 up. Special summer rates to auto tourists, parties and permanents.

NORWOOD HOTEL. 600 W. PICO. Trinity 8711. Five large cool outside rooms, some with twin beds. Every convenience. Free parking space, $8 per week, $1.50 and up per day. Cafe connecting. Phone service free.

APT. NEW IMPERIAL HOTEL. FIGUEROA ST. AT 4TH. FIREPROOF. SPECIAL SUMMER RATES. 2-rm. kitchenette apt. ......$45-$50 mo. 2-rm. kitchenette apt. ......$12.50 per wk. Rooms, private bath ......$11 per wk. Single rooms ......$7.50 per wk. Modern. Phone TRinity 2635.

STILLWELL HOTEL. 10-story fireproof hotel. Official Hotel Auto Club So. Calif. RATES. Private bath singles $2 & $2.50 per day. Private bath, doubles $3.50 & $4 per day. 838 S. Grand. Tel. TRinity 1151. Los Angeles, Calif.

HOTEL WESTMORE. 1004 W. 7TH ST., 1 block west of Figueroa. Hot and cold running water, steam heat, telephone & elevator service. Rates by the day without bath, $1.50; with bath, $2.00. Rooms by the week at $8 and up. PHONE TRinity 6027.

MOUNTAIN VIEW HOTEL. 5856 HOLLYWOOD BLVD. Holly 7975. The hotel with homelike atmosphere; wide verandas, lawns, large sunny rooms; single, en suite, $1.50 up. Attractive rates to permanents.

GARLAND HALL. 720 GARLAND AVE. The most homelike, artistic place in the city, walking distance. Best home-cooked meals. Am. or Eur. plan. Rates $30 per mo. up.

HOTEL NORTHERN. HILL AND 2ND. MODERN FIREPROOF. 200 ROOMS. PRIVATE BATHS. HOT AND COLD WATER. TELEPHONE. BELL BOY SERVICE, ETC. MONTHLY RATES $35 WITHOUT, $45 WITH BATH.

HOTEL MARK TWAIN. In the heart of Hollywood. Restful, quiet, new, beautifully furnished, all large outside rooms, private baths, weekly rates. 1622 WILCOX. Phone [illegible] 1105.

$1.50—DAY UP—Olive at 4th. TRinity 7235. FREMONT HOTEL. Quiet corner, one block from Pershing Square. All outside rooms. High elevation. Special rates to permanent guests. Garage in connection.

FREMONT, 125 S. TRinity 1924.

ATLAS HOTEL. Block from 2nd st. tunnel. Brand new, all outside rooms, $1.50 per day and up. Weekly rates with bath, $11 and up. Without bath, $8 and up.

COLONIAL HOTEL. NEW. 1 BLOCK FROM WESTLAKE PARK. ALL ROOMS BATH OR SHOWER. 514 S. WESTLAKE. PH. DREXEL 4852.

VILLAGE INN HOTEL. Quiet, comfortable, reasonable, new and modern, every room tub or shower. Indorsed by Auto Club of So. California. Hollywood 4735. 5724 SUNSET BLVD.

HARTFORD ST., 735. TRinity 4701.

MARGANN HOTEL. 100 new outside rms. at popular prices. Weekly rates. Walking distance. 7th St. car.

HOTEL METROPOLITAN. 1328 S. HOPE. 6 blocks from 7th st. Beautifully furnished rooms with private bath, recently opened. $50 mo. and up. Weekly rates from $13.50.

NICE, quiet airy rooms, $6. Within 5 minutes walk from business center. ½ block north of west end of 3rd st. tunnel. HOTEL ST. MAR & ANNEX. 231-237 S. HOPE ST.

COR. 2ND & FIGUEROA ST. New fireproof "HOTEL WITMORE." Just opened. Beautiful furn. Spacious lobby. 24-hr. service. Low summer rates. $8.50 wk. up. Conven. for auto parties.

$1.50 DAY, $9 WEEK. 743 BEACON. HOTEL DICKINSON. Modern, 10 min. downtown. DRexel 6024.

HOTEL PRESIDENT. 907 W. 2nd St. at Figueroa. A new brick building, elegant lobby, elevator service, everything new. Rates $8.50 week & up.

WASHINGTON HOTEL. 307 S. FIGUEROA ST. A nice new hotel. Rates low. $8 per week and up.

La SALLE HOTEL. CORNER 2ND AND FIGUEROA ST. New bldg., new furniture, beautiful lobby. Rates $8 per week and up.

LA JOLLA HOTEL—Just opened. Strictly 1924 model, priv. showers, bath, fine lobby, 3 blks. S.P. station. Wk. rates $8 up. Day $1.50 up. Main 2565. 721 E. 6th.

NEW attractively furnished hotel rooms. $80 to $100 mo. 545 S. CORONADO. Franconia Hotel Apts. DUnkirk 6000.

HOTEL MELROSE. 120 S. GRAND. TRinity 6321. SPECIAL WEEKLY RATES.

GARDEN HOTEL—Nr. Westlake Pk., walk. dist. Rooms with, without priv. baths, o'stuffed furn., very reas. 1316 ORANGE.

HOTEL RITZ, 8TH AND FLOWER. 200 rooms and baths, popular prices; special rates to permanents; Fireproof.

DEWEY HOTEL. Furn. rooms, strictly mod. Rates reas. 2633½ W. 15TH.

TO LET—ROOMS—Unfurnished

3 RMS., unfurn. or partly furn. To adults. 689 RAMONA AVE. Reas. rent.

TO LET—ROOMS—And Board

BEAUTIFULLY furn. home, has vacancies for bus. people, who appreciate a home, good loc. and car service. 72160.

LOVELY rm. and board in W. Adams dist. Excellent meals and home comforts. 2853 S. HOOVER. BEacon 5320.

BEAUTIFUL room, with board in lovely home, surroundings for 2 gentlemen or man & wife employed. Call 72668.

PRIV. Eng. family, take 2 young men, share rm., bd., Hollywood, 5c cars. DUnkirk 3918.

NICE large room with board for 1 or 2 gentlemen; all home privileges. $8.50 week. 2657 W. 9TH ST.

$10 WEEK, 3 meals and beautiful rm., home privileges, near E and F cars. 1310 W. 40TH PLACE.

WILSHIRE, $9 up. Dbl. rm., 2 young ladies; also young man room-mate; piano, pk. spc. 1015 S. ST. ANDREWS PL. 71082.

1ST-CLASS rm. & board, very desirable loc. ½ blk. from car, reas. 13 ST. JAMES PK. ATlantic 4665.

LOVELY rm. Wilshire dist., excel. table. $45 and $50 per mo. 220 S. COMMONWEALTH. DUnkirk 1870.

PLEASANT rm., 2 gentlemen, with twin beds, private bath; also single rm. 1041 S. MAGNOLIA AVE. DUnkirk 2102.

LOVELY room for 2, connecting tile bath, excellent meals. 509 S. MARIPOSA. 560348.

1061 BEACON, large front room suitable for 2 or 3; running water, home privileges, reasonable. PHONE 54261.

LARGE housekeeping room, light, gas, phone, $7.50 wk. Car space. 1140 W. 27TH ST.

3 ROOMS, 2 beds, private bath, housekeeping. Suit. for 4 girls, $15 month each. Grayson Apts. 1049 Winfield st.

HOUSEKEEPING apt. $65, close in. 909 W. 9TH ST.

$9-$12 WK. New furn. rm. with meals, all conveniences. 629 S. VIRGIL.

ARLINGTON, 1658, Lovely room, twin beds, adj. bath. So. exp. Also single. 71129.

MOD. rm., board, suitable for 2 boys; parking space. 1525 S. WESTERN.

ROOM & board, semi-invalid or elderly pers. 849 S. KENSINGTON ROAD. 554-657.

NEWLY furn. rms., private res. $4 and up. Sgl. dbl. with priv. baths. DRexel 8068.

RM. and board for 2 gentlemen. Westlake dist. 1115 S. ALVARADO. ph. 556-768.

TO LET—ROOMS—And Board

TERRACE GARDENS. 1019 Beacon st. 53267. Most popular resort for young people in L. A. Accommodations for 1 lady and 2 men, $45 to $65 mo. with the most appetizing food procurable. Comfort, pleasure and satisfaction. Billiards, summer garden, dancing.

ROOMS AND BOARD, BEAUTIFUL PRIVATE HOME, HEART OF HOLLYWOOD. Large grounds, private drive, garage, delightful surroundings, 2 delightful connecting dble. rooms, adjoining bath, telephone, also large double room, breakfast, dinner for 4 adults. Excellent home cooking. Telephone GRanite 6246.

ROOMS and board for rent, $9 per week, breakfast, supper and box lunches. ¼ block from Vermont ave., ½ block No. Santa Monica Blvd. Opposite public library and P. O. Take red or yellow car at 4th and Hill sts. or bus at 7th and Grand. 1137 N. MADISON AVE. 593-785.

MIRAMAR TERRACE. To Let—Nice front room for one, with continuous hot water. Large lobby, pool table, furnace heat, excellent meals. A real home for business people. Reasonable rates. 2609 MIRAMAR ST., near 2nd and Bonnie Brae. DUnkirk 4887.

CANTERBURY INN. Sit in an atmosphere that makes life worth while. Flowers, groves, birds, spacious veranda, solicits those of fastidious taste. Gd. table, gar., ph. 51089. 845 S. Westlk.

ROOM and board at the new addition, BUSINESS GIRLS' ELDEN CLUB, $8 week or $30 month. 1133 ELDEN AVE. Best transportation. W. Pico or W. 11th car. DUnkirk 8008.

MARRIED COUPLE OR 2 GENTLEMEN APPRECIATING AN IDEAL HOME WITH ALL COMFORTS, BEAUTIFUL SURROUNDINGS, GARAGE. CALL 766561 FOR PARTICULARS.

WANTED—2 business girls to occupy very large well ventilated exquisitely dainty bedroom, double closet with built-in chest of drawers, homelike atmosphere, meals served. 1274 3RD AVE. 766579.

$11 WK. HARVARD, 525 SO. 12 young ladies invite 3 more to live in beautiful club, nr. car line, splendid board, twin beds, use all clubhouse, slp. pchs. 56370.

LARGE FRONT RM., TWIN BEDS, PRIVATE BATH, IN ELEGANT REAPPOINTED HOME, EXCELLENT TABLE, FACING BERKELEY SQ. PH. 73952.

YOUNG men in beautiful home, tennis court, piano, home cooking and house privileges; $10 week. 1133 5TH AVE. 768291. Take Pico car.

SINGLE OR DOUBLE ROOMS, EXCELLENT BOARD, HOTEL SERVICE, REASONABLE RATES, HOME PRIVILEGES. THE SAMOVAR, WILSHIRE AT HOBART.

$11 WK. W. Pico, 3201. 12 young men invite 3 more to live in beautiful club, nr. car line, splendid board, twin beds, use all clubhouse, sleeping porches.

ATTRACTIVE real home with refined Jewish family, everything new, board if desired, best home foods, garage, private right. 3454 S. ARLINGTON. 70852.

$35-$65—HARVARD BLVD., 989 S.—Beaut. home, music, dancing, tennis, 2 chicken dinners, baked ham, filet mignon, fruit, cream; young people. DUnkirk 0738.

BEACON, 927. Westlake dist., beautiful large rms., connecting bath, also vacancy in dormitory for lady. Excellent meals, garage. Reas. 52297.

BEST of care and board for children and parents in lovely home near 3c car line and school. Reasonable. 1452 EDGECLIFF DR.

SPANISH-American boarding house, homelike, good meals, $10 to $12.50 wk., close in. 556-260. 1031 S. Bonnie Brae.

W. ADAMS DIST. Lovely dble. rm., running water, suitable for 3, 1st class meals, $10.50 each. BEacon 1257.

RM. and board, 4 to 8 persons, $40 to $50 mo., near car line. Park. 1010 S. WESTLAKE.

LARGE airy rm. on 3rd floor, suitable for 2, hot and cold water, reasonable rates. 515 S. SERRANO. 560792.

$10 a week, room and board for lady or gentlemen in private home, gar. if desired. 1315 E. 46th st. HUmb. 8484-J.

ATTRACTIVE front rm. for 2, excel. board. DRexel 3592. 210 N. NEW HAMPSHIRE.

REAL home for 2 young men, twin beds, garage, good location. DUnkirk 0401.

HOLLYWOOD BLVD., 5408, nice rm. for 2 ppl., good home cook. HEmpstead 7238.

EVENTIDE REST. Physicians' nurse care, individual diet, reas. GArfield 3591.

HOME SWEET HOME CLUB for WORKING GIRLS, $7 wk. 610 S. OXFORD. 569044.

ROOM for lady and children to board nr. public and Catholic sch. UNiversity 3141.

1119 GRAND VIEW, nice rm., twin beds, southern meals; home privileges. 51180.

Rooms and Board for Children

1722 W. 38TH PL. Have wonderful system of training and feeding cottle babies, very satisfactory to working mothers. Room for parents. UNiversity 1044.

$10 WK. Hskpg. rm., mother and child. Care of child day. 1496 SUNSET BLVD. 53457.

HOMELIKE third school, daily care, grades. Rm. for parents. BEacon 7085.

$25 PER MO. Child wanted, pleasant home. 2006 W. AVE. 34. E car line.

GOOD home, child 8 to 12 yrs. Large yard, piano. Ref. 520 W. 42ND PL.

1133 W. 77TH ST., will board children, 5 to 9. Close to school. THornwall 2046.

TO LET—HOUSEKEEPING Rooms

NICE newly furn. front living rm. and bedrm., accommodate 2 or 3. Very reas., free parking, walking dist. Vandike 8674. 128 N. FLOWER.

WILSHIRE dist., C.S. home, large sunny front rm. for 2 business people, kitchen priv. or bkfst. furn. DRexel 3290.

2 LARGE furnished housekeeping rooms, $7 wk. each, everything included, near Grand ave. car. ATlantic 8481.

S. HOLLY, PRIVATE HOME—Mod. 2 rms. & sleep. pch., sun. sate, $35. 1006 N. El Centro, nr Sta. Monica.

S. HOLLY—2 rms. with kitchen privileges, 2 beds, small children welcome. $45. 5522 SIERRA VISTA AVE.

FINE large apt., cheerful and clean, accommodate 2 or 3. $35. Pico car. 768709. 1272 S. WESTERN.

NEWLY furnished housekeeping rooms, everything included, $6.50 and $7 wk. 1112 S. ALVARADO ST.

2 RMS. & KITCHEN, nicely furnished, phone, gas, light, $40. For permanent people. West Pico car. 1325 2ND AV.

VERY large light housekeeping room, suitable for 3. 237 E. 30TH ST.

2 CONNECTING light housekeeping rooms, very home like. 200 W. 83RD ST.

$30 TO $35, 2 and 3-rm. housekeeping suites. 1250 S. LOS ANGELES ST.

LIGHT housekeeping rm. 1163 W. 27TH ST. BEacon 0373. U car.

HOUSEKEEPING rm., 1 person, $5; 2, $6; 2-rm. apt., $8. 917 E. 29TH ST.

LARGE, sunny outside room with kitchen, $7 wk. 911 DIAMOND ST. Off Fremont.

FURNISHED room, hskpg. 923 W. 9TH STREET.

3-ROOM apt., bright and cheerful. Everything new. 2729 RAYMOND AVE.

LARGE rm. with private bath, housekeeping, newly dec. Gar. 837 S. BURLINGTON.

PLEASANT rm., everything furn., lady pref. Westlk. dist. 51585. 942 Grand View.

HOUSEKEEPING rm. & small apart. $3.50 and $6.50 per wk. 250 N. MAIN.

2-RM. apt. with bath, $40; hskpg. rm. $35. Gar. M & V cars. 4342 S. FLOWER.

TO LET—APARTMENTS—Furnished

635 N. KENMORE. Alexander Apts., 24 large singles, bright, airy; beautiful location, near University & bus. center. Best overst. mahog. furniture. ¼ blk. S. of Melrose. "H" car. 6 cars. Open for inspection. $50 to $65. 594599.

NEW, beautifully furnished Varsity Apts. Hotel, 719 N. Heliotrope Drive, near Melrose, all singles, 2 vacancies. Take H car. Near university, magnificent Melrose Theater and busy business center. Summer rates. 595165.

KENMORE ARMS. 672 N. KENMORE, COR. MELROSE. New bldg., recently opened. Front cor. apts., $57.50 to $65. Take Heliotrope car on 7th st. to door.

ALHAMBRA APTS. 323 N. BROADWAY. Nicely furn. apts., singles and dbles. All outside sunny rms., elevator service. $40 to $50 mo.

LA-BELLE FRANCE APARTMENTS. 3846 S. GRAND AVE., AT 39TH. NEW, elegantly furnished apts., singles or doubles, $45-$68, including lights & laundry.

ON lovely Lake st., nr. Westlake Pk. Beaut. new singles, attrac. dressing rms., tile bath, shower, bkfst. nk., sunshine, serv. Satisfactory rates, permts. guests. DUnk. 4565. THE LA VERA. 922 S. Lake.

JUST opened, ARLINGTON APTS. cor. Acacia and Union, 2 blocks N. 6th and Union ave. Elegantly furn., large, light apts., $70 up. A pleasure to show you. Ph. 557409. MR. & MRS. H. C. FRANK.

QUINCY APARTMENTS. 4601 SUNSET BLVD. PHONE 593046. Richly furn., everything included, even parking space; all outside apts. $45 up.

IN refined Spanish home, 2 or 3-room apt., nicely furnished. Ten minute walk business section. 1133 INGRAHAM. West 7th car to Lucas.

LARGE singles and doubles, rent reasonable, block and half from Westlake Park. 826 S. BONNIE BRAE.

SUNNY CREST APTS. 201 N. Grand. South front single, $50. Walking distance.

BRIGHT, beaut. apts., shower, phone, good service, $60. 871 S. NEW HAMPSHIRE.

RATES $55. VERDELL APTS. Attract. singles. 1840 S. WESTLAKE.

2206 RAYMOND AVE. 2-rm. apt., gas, light, phone, also gar. BEacon 3412.

4770 Franklin ave., Holly. Beautifully furn. eleg. apt., sum. rates. $55 & $65.

FOUNTAIN APTS. SUMMER RATES TO PERMANENT PEOPLE. 4914 FOUNTAIN AVE.

$50. FURNISHED apt., steam heat, phone, close in. 1334 CROWN HILL.

TO LET—APARTMENTS—Furnished

CHERIDAH APTS.

New brick building—like the rest.

Overstuffed furniture—like the rest.

Every convenience—like the rest.

Closer in than most—6 min. to Biltmore.

More reasonable than most—$55 per mo.

We give more than most, and can prove it.

No charge for gas, light and phone.

CHERIDAH APTS. 6th st. car to Bixel. Two blocks north. MEtropolitan 3748. Cor. Maryland-Bixel.

EASTMAN APARTMENTS. 681 SHATTO PLACE. In heart of Wilshire District, bet. Wilshire and 7th. 1 block east Vermont. Decorations, finish and furnishings as elegant as an exclusive home. Individual garages, direct phones. Singles and doubles with or without twin beds. DUnkirk 3754.

AMBASSADOR GARDENS APARTMENTS. 5TH AND NORMANDIE. N Car to door. Large front veranda. Spacious lobby, beautifully furn. Large singles, doubles & bachelor apts., including direct phone in each apt. Steam heat, hotel service. So. side of Ambassador Hotel. $70 & up.

TOLEDO ARMS. Most exquisite 3-room apt., real homes. More comfort and privacy than any apt. in town. Twin beds, 2 lavatories, elect. dishwasher, radio conn., sound proof throughout. Entirely new & different. Elab. furn. Daily maid service. Indiv. garages. Reas. rates. Best Wilshire location. 245 S. BERENDO ST. S. CAR.

$65.00 AND UP. EVERYTHING INCLUDED—TELEPHONE, LIGHT, HEAT, GAS, LAUNDRY, WEEKLY SERVICE. EXQUISITELY FURNISHED NEW APARTMENT. WESTLAKE-WILSHIRE DISTRICT. 517 S. RAMPART. E & H CARS ON 7TH ST.

HOLLY ARMS APARTMENTS. 1817 IVAR AVE., HOLLYWOOD. ONE BLOCK WEST OF CAHUENGA. ONE BLOCK NORTH OF HOLLY. BLVD. Beautiful, exclusive, conveniently situated to cars, stores and theaters. SINGLES, DOUBLES & BACHELOR APTS. WEEKLY AND MONTHLY RATES. Ph. HEmpstead 0713. Mrs. F. R. MacDonald, Manager.

LOW WEEKLY RATES. Our "DOUBLES" are the VERY BEST in DOWNTOWN DISTRICT. ALSO FINE BACHELOR APTS. Call & See Them. THE "AMHERST," 852 S. GRAND. Next door to Stillwell Hotel. No car fare to pay. Garage service.

LEY APARTMENTS. 3192 WEST 7TH ST. 1 BLK. E. OF AMBASSADOR HOTEL. Beautiful new sunny singles, elegantly furnished; twin or double beds; garage. Special rates to permanent guests.

SMITHER APARTMENTS. 465 N. Western. Ph. GRanite 1853. Just finished, elegant overstuffed furniture. Beautiful hangings. Convenient garage. Phone service. Every room sunny. Beautiful quarters for permanent people. Car S. Location ideal. $55. SUMMER RATES. SEE THEM TODAY.

STANTON VILLA. Prettiest spot in Hollywood. Beautifully furnished singles and doubles. Sunshine and flowers all day. Your own front and back door. 1 block from Hollywood Blvd., right at Gower. Private phones and garages. $75 up. 1773 N. TAMARIND AVE. Phone GRanite 5949. RICHARD STANTON.

C-O-U-N-S-U-L A-R-M-S. 804 S. Catalina, N or V car. New beautifully furnished singles. 1 block Ambassador, near shops. Convenient garage. Phone and service included. $85. 1 front available now. DUnkirk 6021.

BAYFIELD APTS. 227 BIMINI PLACE. Near corner 3rd and Vermont ave. Now available, singles and doubles, newly and elegantly furn. All latest features and service to make you comfortable. Reas. rates. DUnkirk 4861.

SAN CATALINA TERRACE, 2 and 3-rm. bungalows and flats, all new and beautifully furnished, artistic and homelike, every convenience. Close to Ambassador. S car lines within 2 blocks. Rent $60 to $90. 2966 1-4 SAN MARINO, cor. Catalina. DRexel 7122.

JUNIOR APTS. 640 S. Gramercy Place, 2 blocks beyond Western, 1 door from Wilshire Blvd. One single, one double with regular bedrm. Most exclusive small apt. house in city. Large rooms, beautifully furnished. Daily maid service.

BROWNING APTS. 1138 BROWNING BLVD. $55 UP. Just completed apt. & dbl. 1 blk. N. Sta. Barbara & W. Vermont. E & F cars.

SO. HOLLYWOOD ARMS. Very swell. Rates $65 to $80. Phones in. GRanite 0257. 7075 N. ST. ANDREWS PLACE, block from Santa Monica Blvd. and Western ave.

JUST OPENED. FRANCONIA APARTMENT & HOTEL, ABSOLUTELY MODERN IN EVERY WAY. SINGLES, DOUBLES & HOTEL ROOMS, ALL WITH BATH. RATES $75 TO $150. DUnkirk 6000. 545 S. CORONADO.

$55—LENORE APTS. 316 S. Berendo st. DUnkirk 5765. Direct phones, beautiful furn. special built-in features. Our prices reasonable. Special weekly rates. Near Ambassador Hotel. S car to Berendo.

$50. 362 WITMER ST. ATLAS APTS. New apts. just completed. Beautifully furn. with overstuffed. Westlake district, walking distance. Summer rates now in effect. 51703.

LOWEST rent, free phone, gas, light, 420 S. Grand View, near Sixth, beautiful double new apartments, handsomely furnished, no. front, $60. Dun. 4670. OLSEN & BELL, 1104 Garland Bldg. TUcker 4836.

AT EXCLUSIVE PRINCE RUPERT—BEAUTIFUL APARTMENT, NEWLY FURNISHED IN MAHOGANY AND VELOUR. DAILY & WEEKLY RATES, DAILY MAID SERVICE, LEASE IF DESIRED. INGRAHAM, COR. WITMER. DRexel 5800.

MELWEST APTS. COR. WESTERN & MELROSE AVE. New, beautiful and different, large sunny singles. Private phones. Dressing rooms. Tile baths and showers. Garages. Phone HOlly 6246.

CAPPELINO ARMS. Just completed; walking distance. Beaut. single and double suites. 915 GRATTAN ST., 1 blk. E. of Union. 9th st. car.

ATTRACTIVE 5 rooms, front apt., now available. Also a few singles. Daily maid service.

ALVARADO APARTMENTS. CORNER 9TH AND ALVARADO.

PALM CREST APTS. 1109 INGRAHAM. 509-75. Desirable front double apt., southern exposure. Tub and shower, steam heat, 2 dressing rooms.

LAKE APARTMENTS. 815 S. LAKE ST. 54832. Large new singles, modern, all built-in features, tile baths & sinks, showers, beautiful furnishings, reas. rates.

FRANKLIN AVE., 5967 Chermoyer Apartments. New handsomely furnished double apts., $85, including light, gas and telephone. Phone GRanite 3251.

$65 UP. 1311 INGRAHAM. WALKING DIST.

LUCERNE APTS. Elegantly furn. singles. Priv. phones.

CASSIL ARMS APTS. 1525 Cassil Place, heart of Hollywood, new and attractive weekly, monthly rates, reasonable. Phone HEmpstead 4229.

KENSINGTON APTS. Witmer & Ingraham St. Doubles & single available; close in, access to 3 car lines. Rates reasonable. A permanent home for business people.

2053 S. FLOWER, nr. Exposition Park. KATHERINE APTS. High class newly furnished singles. Complete every particular. Priv. phones. $60.

ARDIS ARMS APTS. 2803 W. 8th, cor. Western. Ph. 560588. New beautifully furnished singles. $55 & $65 wkly. rates.

SUMMER rates. Beautiful La Brea Court in Hollywood. Single apts., every convenience including phone furnished. 1351 LA BREA AVE. HEmpstead 9249.

STANLEY APTS. AND HOTEL. 210 S. FLOWER ST. SPECIAL SUMMER RATES. SINGLE & DOUBLE BY WK. OR MO.

DREXEL APTS. 1516 S. Hope st. Walking dist. Single apts., weekly rates, reasonable. ATlantic 5178.

CASTLE ARMS. New, airy, outside singles, elegant furn. bkfstnk., shower, serv. $55 to $60. 2320 Ocean View. 1 blk. N. Westlake Pk.

VERY attractive apartments, very reas. Singles $45 and $50. Doubles $70 and $75. CHESTER PLACE APTS. Located 2141 Estrella ave. Take U car.

$5 per week and up. Figueroa, 1610 S. Rms. or apts., hskpg. privileges, walking distance. Free parking. ATlantic 8830.

2 GIRLS employed to share beautiful bungalow, piano, close in, reasonable. DUnkirk 4252 after 8 p.m.

WESTBROOK Apts., singles and doubles. $45 up. Private bath, direct phones. 310 S. Alvarado. DRexel 6700.

$55—Attractive 3 large rooms, disappearing bed, and sleeping porch. 1614½ S. WESTMORELAND.

NEW 4-rm. 950 LORENA, N.E. cor. Lee st., garage, $50. Phone owner, ANgelus 6278.

FRANK APTS. SINGLE APTS., NEWLY FURNISHED. $50. W. 6TH CAR. 461 WITMER.

COMFORTABLE 2-RM. KITCHENETTE & BATH. $40, $45. 435 N. FIGUEROA.

TO LET—APARTMENTS—Furnished

SOMMERSET APTS. 6075 FRANKLIN AVE. Gower to Beachwood Sts., Hollywood. $85 & up. HEmpstead 4161. Hollywood's most attractive apts. Hotel service. These luxuriously furnished apartments will please the most refined taste. Comfort, luxury and satisfaction assured without extravagance. Spacious grounds. Most convenient location in Hollywood.

CAROL ARMS APTS. Single apts., furnished for rent by month or week. Large combination parlor, bedroom, kitchen, bath and dressing room. Silver, linen, complete. Phone and modern thruout. High class neighborhood, overlooking Exposition Park. 20 minutes by trolley to center of city. $45 to $65 per month. No children. 3855 S. FLOWER ST., corner 39th. Phone HUmbolt 7958-J. MRS. B. N. CLARK, Manager.

OREGON APTS. 280 North Vermont avenue. Phone DUnkirk 5373. New building. Most complete furnished apartments. Every known convenience. Spacious living-rooms. Tile baths and kitchenettes with outside exposure. Single and double. Summer rate $55 month up.

IRVING APARTMENTS. 808 S. Westlake ave. 53715. One block E. of Westlake Park. New 4-story brick and steel bldg. Elegantly furn., in mohair, overstuffed furniture. Large kitchen and dressing rooms. Direct phones, tile baths and showers. Special summer rates.

RENTAL INFORMATION FREE. FREE AUTO SERVICE. FURNISHED APARTMENTS, FLATS, HOUSES. We save you time, worry and expense. WOODFORD RENTAL CO. 401 DELTA BLDG. 426 S. SPRING ST. PHONE BRoadway 3103. OPEN 9 TO 12 SUNDAY.

ST. ARTHUR. WESTLAKE NEWEST APTS. 2014 W. 8th st. DUnkirk 5221. CHOICE SINGLE AND DOUBLE. INSPECTION CORDIALLY INVITED.

EAU CLAIRE APARTMENTS. 2222 W. 15th St.-Magnolia. Tel. BEacon 1357. 3-room apartments, $65; formerly $80. 2-room apartments, $45, formerly $55. Easy access to car line. No objection to children; will let apartments by the week or month, very reasonable rates. FRANK PURCELL, Prop.

MIRADA APARTMENTS. 2010 LEEWARD AVENUE. COR. LEEWARD & MAGNOLIA AVES. Just opening, beautiful singles and doubles. Large spacious rooms. Daily maid service if desired. Reasonable rates. S car to Magnolia ave., one block South, in Wilshire District.

FOR RENT—APARTMENTS—WHY—WORRY?—I can show you apartments in any part of city at very low rates, no charge to you. Call me up; will be glad to show you. Room 850 Calif. Bldg. TRinity 1710. FRANK PURCELL.

ENGSTRUM APARTMENTS. 623 WEST 5TH ST. Fireproof building. Under new management. (One block from new Biltmore Hotel.) Splendid light airy rooms and regular hotel service. Rents reasonable. Single and double apts.

$40 MONTH. Wonderful little brand new unfurnished dwelling, living room, breakfast room, kitchen and bath, built-in bed. Oil painted dome ceilings, paneled wall papers very attractive. 1017 S. ARDMORE.

$60-$65—WINDERMERE ARMS. New, ready May 1, beautifully furnished, 8 apts. in building, large singles, four clothes closets in each apt., private hall, breakfast nook, every appointment to make a complete home. 1519 W. 30TH ST. 731-52.

539 S. MANHATTAN—$60-$65. SEVILLA. NEW AND DIFFERENT. 1 blk. west of Western, 6th st. car. Most convenient and desirable location in Los Angeles. Attractively furnished.

ENGSTRUM APT. HOTEL, 7-story fireproof hotel, roof garden, ball room and billiard room. Single and double apts. and hotel rooms. Daily, weekly or monthly rates. 1 blk. west of Biltmore Hotel. 623 W. 5TH ST. TRinity 2741.

BARTLETT APTS. 2840 San Marino st., ½ blk. east of Vermont Ave. and bet. 9th and 10th Sts. Singles $55 and $60 mo. New exclusive furniture, best value in city. DRexel 8601.

PARKMAN COURT APARTMENTS. 925 Parkman ave. Desirable singles, doubles, garages if desired. Reasonable rates. ¼ blk. So. of Sunset. DRexel 8252.

JUST COMPLETED. NEW KELLESHORE APTS. 450 Witmer. Elegant singles. Sunny, attrac., maid service, close in. W. 6th or Crown Hill car. Rate $60, $65. 554849.

BIMINI APTS. 117 BIMINI PLACE. Singles, $60 up. Doubles, $90 up. All conveniences. Phone DRexel 7298.

427 S. NORMANDIE, in Wilshire's best residential district, near Ambassador Hotel. Single & double apts., nicely furnished, gar., serv. near transptn. 567886.

MELROSE ARMS (NEW). single sunny apts., every modern conv., overstuffed & walnut furniture. $55. Ph. 5101 MELROSE near Western.

PEARL APTS. 217 S. Berendo st. S car. Brand new, beautiful singles. Opening rates $60 and down. Free service.

ARISTO APT., 672 S. RAMPART. Desirable double apt. with breakfast-room, all modern conveniences; also good single apt., reasonable rates. DUnkirk 5252.

THE WESTMONT APARTMENTS. Just completed, nr. Westlake Park, all outside apts. Elevator, private phones. ref. 8th & Westlake ave. DRexel 1866.

$10 reduction in price of nice 4-rm. apt. if occupant will look after 3 or 4 other rooms. Splendid chance for elegant apt. cheap. 534496.

BEAUTIFULLY furn. dbl. apt. Can accommodate 3 or 4, garage if desired. Jewish preferred. 4011 DENKER AVE. VErmont 0130.

621 WEST 40TH PLACE. ½ OF DUPLEX. 3 ROOMS FURNISHED. Very homelike. A real bargain at $60. ½ block W. of Figueroa.

OUTSIDE apts., $42.50 mo. Continuous hot water. Also hotel rooms with laundry privileges, $7 wk. KEY WEST HOTEL. 533 S. Grand.

COPLEY SQUARE APTS. New brick bldg., elev., direct phones. Singles $60 and $65; doubles $80. 2810 LEEWARD, bet. 7th and 8th, nr. Hoover.

681 S. BONNIE BRAE, TURQUOISE APTS. Block to Westlake Park. Singles, $40 up. Weekly rates. Steam heat.

727 S. CORONADO. DRexel 0402.

MAGNUS APTS. Elegant new singles, dbles., o'stuffed.

LA RAE APTS. Sgles., dbles., summer rates. 2849 San Marino. Nr. Vermt. 9th car. DRex. 6102.

LINCOLN ARMS APARTMENT. Summer rates. Attractive singles. 1360 2ND AVE. 760-732.

SUNSHINE Apts., now open, cor. 1401 S. Burlington, all outside apts. Priv. ph., jan. ser., inspection cordially invited. $80.

907 W. VERNON, 1 BLOCK EAST VERMONT AVE. New, modern, single apts. Very reasonable summer rates.

THE GREEN, 6434 Yucca. Ideal location in Hollywood. Furn. singles and doubles, $75 to $185. HEmpstead 1246.

LA SUNSHINE APTS. Just opened. A few more left. W. Adams car. 2657 BUDLONG AVE.

CABLE APARTMENTS. Very desirable bright single apt. reas. 1649 SHATTO ST. nr. 6th off Burlington.

$50—COR. single, Westlake, porches, weekly, if desired. Refined people. 646 S. BONNIE BRAE. DRexel 3068.

$45—Elden ave., 1112. Ph. DUnkirk 5366. THE ELIZABETH. Good neighborhood, cool homelike apts.

CHOICE apts., singles, $50 and up; doubles $65 and up. Close to Westlake Park. 334 S. WESTLAKE. DRexel 4100.

BUS. girl to share beaut. doub. apt. with bus. girl. 10 min. to Broadway. 950 W. 6TH. TUcker 3053.

$30 a month, business woman to share apt. with woman living alone. 2624½ LA SALLE AVE.

LOVELY new sgl. Overstuffed furn., dressing rm., bkfst. nook. 727 S. CORONADO.

LOOMIS HEIGHTS APT., 911 S. Kenmore. New, single. Free phone. Parking. $50 up.

EXCLUSIVE W. Adams dist., new single bungalow unit. 2422½ S. HOPE ST.

$40—Westlake dist., single apt. and garage. 1217 ARAPAHOE ST. BEacon 4171.

SUNNY single apts., nicely furn., walking dist. 938 ALBANY ST. DRexel 0924.

KERNWOOD APTS., singles, new, elegantly furn. Summer rate, $65. 1207 3rd ave.

SANTA Monica Blvd., 5531, single apt., hdw. firs., tile bath, shower and sink.

LEONICE APTS. 1232 Maryland, walking distance. Summer rates. Ph. 52011.

SINGLE & double apts., also light hskpg. rooms. SAN DONA APTS., 1466 W. 7th.

3-ROOM rear apt. on 50th st., near Figueroa, $35. Phone AXridge 7167.

NEW 3 rooms and breakfast nook. $40. 4 rooms, $50. 4203 S. OLIVE.

2-RM. apts., in rear. Reas. Plenty of sunshine. BEacon 4936. 1119 W. 28TH.

951 ALBANY. Large, well furn. single, walking distance. $37.50.

SINGLE apt., with private bath, $40. Children welcome. 945 W. 7TH ST.

SUNNY CREST APTS. 201 N. GRAND AVE. Front corner single. $25. Close in.

3-ROOM apt., private bath, walking distance. Adults. $37. 1005 DIAMOND ST.

FRA APTS. 1130 S. Hope. BRdy. 6400. Walk dist. Direct phones, wkly., mthly.

NEAR Pico and Vermont, three rooms and bath, $35. BEacon 8443.

FURN. single apts., beautiful, new, choice location. HOllywood 2760.

TO LET—APARTMENTS—Furnished.

LA CASA APARTMENTS. 975 Oxford ave., south. Phone 762707. Take 11th st. car. One of the new buildings. Every modern convenience. Completely furnished in overstuffed velour and mahogany. You will feel at home with the attention given and personality of management. Summer rates $50 month up.

BROWNLEIGH APARTMENTS. 626 S. ST. PAUL AVE. D CAR. JUST OPENING WITH SUMMER RATES. 5-story brick and steel bldg. Steam heat, elevator, outside tile baths with showers. Tile drainboards, amusement room, sun room, parlor and large lobby. Every room has sunshine. Highest locality overlooking 6th st. Walk dist. 53478.

TREMONT APARTMENTS. 641 S. BERENDO ST. Bet. W. 6th st. and Wilshire Blvd. Two blocks N.E. of Ambassador Hotel. In heart of Wilshire district. New apts., excellently furnished. A few vacancies now, in large singles. Special rates to permanent guests.

NEW BRUTCHER APTS. 617 S. SERRANO. IN WILSHIRE. Most beautiful apts. between Wilshire and 6th. Exclusive double, consisting of entrance hall; large living rooms; bedroom with real twin beds; beautiful kitchen with separate breakfast-room.

HOLLYWOOD—1835 WILCOX AVE. THE PATRICIAN. JUST OPENED. SOUND PROOF. FIREP. Exquisitely furn. Rentals no more than for inferior bldgs. Singles, $80 up. Doubles, $122. With no extras to pay. Your patronage solicited, preferably by yr., but will rent by mo. Also weekly rates for convenience of visitors.

SOUVREIGN APTS. 5133 Marathon st. Near Western. Opening announcement. Our apartments are beautifully furn., all outside, overlooking a patio with flowers and fish pond.

LOS FELIZ APTS. 4604 LOS FELIZ BLVD. NOTHING FINER IN HOLLYWOOD. Extraordinary large singles. TWIN BEDS. GAS, LIGHT, HEAT INC. GARAGE FOR EACH APT. YOUR INSPECTION INVITED. RENTALS $65 TO $85.

$60 MONTH. CHOICE 3-ROOM DWELLING. RICHLY FURNISHED—IT'S A WONDERFUL LITTLE HOME—BRAND NEW, WITH WONDERFUL COLOR EFFECTS. 1042 S. ARDMORE. TAKE W. 11TH ST. CAR TO ARDMORE.

BELNORD, 1735 MORGAN PL. 2 BLKS. W. OF WESTERN, NORTH OF HOLLYWOOD. BEAUTIFULLY FURNISHED SINGLES & DOUBLES, DIRECT PHONES, LAUNDRY, GAS, ELECTRICITY & WKLY. JAPANESE SERV. INCLUDED IN OUR LOW SUMMER RATES.

4 ROOMS EACH. JUST OPENED.

WHOMESLEY APTS. W. 4th at Vermont. DUnkirk 6011. Handsomely furnished, twin beds, all outside rooms, private garages.

100 N. KENMORE—DRexel 1054. CHATEAU APTS. Steam heat, single with twin beds, double with 2 baths; bachelor apt., private bath, maid service, everything furn. including ice, Japanese Mah Jongg room. Private garages. Take S or H car.

HAMPTON APARTMENTS. 310 N. ARDMORE AVE. Beautifully furnished singles; separate breakfast-room, tile bath with shower. $65 and up. GRanite 6636.

NEW FORUM APTS. 1224 S. NORTON AVE. ½ block from new Forum Theater and Pico car. Unusually large, sunny, elegantly furnished apts. Your inspection cordially invited. SPECIAL RATES TO PERMANENT GUESTS.

FREE RENT. 4500 Willowbrook ave. Move into a new 3-room beautifully furnished apt., first month's rent free. Rates reasonable. Near car and bus lines. WILDEMAR APTS. 1 block S.S. Santa Monica Blvd. and Vermont ave.

THE LADY CARRINGTON. 508 UNION DRIVE. JUST COMPLETED. Beautifully appointed double apts., twin beds, real bedrooms. We cater to those wishing the refinement and comfort of a home. Maid service. Moderate rates.

$85—SEE THIS. Artistic new Spanish 3-room furnished corner bungalow apt., 2 beds, Tiffany walls, telephone in, garage available. blks. E. of Western at 22nd st. 2119 CONGRESS. EMpire 8762.

TIFFANY APARTMENTS. 1235 SHATTO ST. Walking distance, new and elegantly furnished single apartments. Summer rates. PHONE 51182.

LOVELY NEW APARTMENT. North of Hollywood Boulevard. Suitable for 4 people. All sunny rooms. $85. GRanite 0074. 2101 HIGHLAND AV. or phone GRanite 1147.

DUCHESS APARTMENTS. 417 S. Rampart Blvd. Just Opened. Beautifully furnished with overstuffed furn., automatic elevator, every mod. convenience. $60 mo. Gas & lights included.

VIRGIL APARTMENTS. JUST COMPLETED. ELAB. FURN. CARPETED THRUOUT. Maid ser. $60 up. 1 bl. N. Holly-Sunset. 1526 N. VIRGIL.

LA BONITA. HOLLYWOOD. 1501 N. Hobart. Cor. Sunset Blvd. Luxuriously furn. 3 and 4 rms. fireplace, beautiful drapes, separate dining room.

CHALET APARTMENTS. Large corner single, W. Adams district, near Chester Place. 2375 SCARFF ST. BEacon 2553.

LIVE DOWNTOWN. ½ BLOCK FROM BILTMORE HOTEL. SUMMER RATES $50 AND UP. THE SHERWOOD. GRAND AVE. NR. 5TH.

FURNISHED apts., twin beds, best location in city, everything new and different. EL MILLERNO APTS. 302 S. New Hampshire. DRexel 7808.

$40-$65—BEAUDRY, 230 S.—CLOSE IN. GAIL APTS. Nice single and double apts.

VAN DYCK APTS. 960 ORANGE ST. MEtropolitan 5413. Singles, daily, wkly., monthly rates.

FORMOSA APTS. AND COTTAGES. HOLLYWOOD. 7139 HOLLYWOOD BLVD. HOlly 3028.

LEEWARD APTS. 751 S. HOOVER. New well furn. singles, $60 to $70. Hot water, priv. bath. Ph. DRexel 7064.

$47—ATTRACT. front double priv. bath, light, phone furnished. ST. MARGARET APTS. 415 W. 22nd st.

NEW luxuriously furnished single and double apartments at 2165 West Washington st. near Western ave. Front apts., $65 per month. PHONE 760-947.

WEST VERN APTS. $50. New singles, furnished apts. 1735 W. VERNON, near Western.

LENOX ARMS. 1224 WEST 8TH ST. Summer rates. New singles, phones.

STRICTLY new apt., just opened, close in, very nice, rates $55 up. "THE HILLSIDE," 219 Columbia ave. 557575.

WKLY. mo. rates. 809 S. NEW HAMPSHIRE. BETTY APTS. Attractively furn. singles, Nr. Ambassador.

$125—Large front double with slp. pch., maid serv. Wilshire dist. DE LUXE APTS. 617 S. Westmoreland. DUnk. 2617.

CAMBRIA UNION APTS. 728 S. Union ave. Large apts. and hotel rooms, close in. Very reasonable.

SPIER APT. Nice sunny apt. Summer rates. 916 GEORGIA ST. Walking distance.

ADAMS APTS. wonderful loc. In blue and gold, richly furn. double, single attrac. price, right party. 1198 W. ADAMS.

LADY of refinement desires some one to share double apt. desirable, reas., refers. exchanged. BEacon 7800.

1, 2 AND 3-RM. APTS., no obj. to babies and large families. ATlantic 5714. 407 E. WASH.

3-RM. and bath in bung. Crown Hill car. $30. 140 LOMA DRIVE.

1934 NEW ENGLAND, newly decorated single, bkfst. rm., dressing-rm., bath. $45.

2 GIRLS to share court apt., phone 593326. 1255 BERENDO. Hollywood. Call eve.

BEAUT. furn. apt., priv. bath, $40, close in, phone ATlantic 0489. 1303 Santee st.

HALF APTS. 1414 W. 10th st. Attractive double strictly mod., $55. adults.

WANTED—Girl to share apt., $30. Call evenings. 1001 S. UNION. DRexel 4000.

3-ROOM furnished apartment, with private bath, $40. Adults. GArfield 4165.

LORRAINE APT. 500 S. BENTON. Large single, double, service. Ph., gar. $60 up.

NEW Cahuenga Apts., modern, reas. rent. 1830 CAHUENGA AVE. Holly 0239.

NEW apt. $55 up; overstuffed furn.; nr. Wash. on Cimarron. 1657. EMpire 3276.

KENMORE APTS. 1817 SUNSET BLVD. Singles, priv. phone, rent reasonable.

BEAUT. new modern singles; furn. and unfurn. Reas. 2646 W. 9th. DUnkirk 6143.

ALVARADO, 718 S.—Newell Apts.—Weekly rates, 1, 2 or 3 rms. At Westlake. 51808.

THE YULE, 1242 W. 8th st., single, clean, wkly. rates. Also hotel room. 554002.

AT your price; cor. Heliotrope & Willowbrook, new double nicely furnished.

2-RM. apt., bath, $40. Hskpg. rm., $30. gar. M. V cars. 4342 S. FLOWER.

SINTON APTS. 916 W. 9th, 2 and 3-rm. apts., cont. hot water, by mo. and wk.

ATTR. 3 rms., hdw. firs., phone, suit 3 adults, reas. 135 E. 36TH PL.

ATTRAC. apt. 3 large rms. ½ blk. Santa Bar. & Fig. M car on Grand. UNvty 3119.

NICE furnished apt. BELL APTS. 106 W. 33RD ST. ½ blk. to Jefferson car.

NEWLY decorated 3-rm. apt., $40. 1374 W. 24TH ST.

$40—4-RM. apt., 1 month, adults. J & U lines. Call evenings. 940 W. 24TH ST.

HOMELIKE upper 2-rm. suite, private home, close in, reas. 952 GEORGIA.

TO LET—APARTMENTS—Furnished.

NEW GIRARD APTS. 1515 Wilshire Blvd., form. Orange st. WALKING DISTANCE. High class beautifully furnished apts., breakfast nook and kitchen, fully equipped. All the comforts of a home.

$55-$70—WINFIELD ST., 917, bet. 11th and 12th. Keller Apts. Large new singles and doubles. Some unfurn., bkfst. nook, hdw. floors, mod. Close in. Tel. 582-158.

$55-$60—BONNIE BRAE, cor. 18th, just completed, unusually large, light single apartments, including pretty dressing rms., exquisitely furnished, direct phone with in 1 blk. 3 car lines. BEacon 7208.

1420 ALVARADO TERRACE. BEacon 0689.

NEW MEDLEY APTS. Doubles, singles, special yearly rates, gar.

BEAUTIFULLY furnished new front apt. B. nook, large hall, every convenience. 5308 W. WASHINGTON ST., Apt. 6.

NICELY furn. 2-room apt., private bath, walking distance. Only $40. 260 N. FREMONT AVE.

SINGLES with sleep. pch., also doubles, light, hot water. $40 to $55. Ph. in. Children. HEmpstd 6532. 1645 N. Harv.

COLUMBUS APTS. New, beautifully furn. single apts., garages. Phone 1681 NO. ALEXANDRIA.

MADRID APTS. 2077 W. 9TH. DUnk. 3480. Beaut. new sunny double. Real bedrms. Accommodate 4 people; rent very reas.

ATTRACTIVE double apt. Phone, gar. S car. 258 S. Coronado. 581-792.

REAL large nicely furn. single opposite Westlake Park, reas. 612 S. ALVARADO.

TO LET—APARTMENTS—Unfurnished

UNFURNISHED. Wonderful new apartments, $20 underpriced. Ten minutes from Sixth and Broadway, west side. Splendid location and neighborhood. Apartments consist of large living rooms, dressing room attached, large bedroom, small dining room, ideal kitchen and full tile bath. Nothing to compare with them at the price of $55, $60 & $65 per month. No children. 210 COLUMBIA AVE. C car. SEE THESE FIRST.

FOR RENT—Unfurnished apartment, Wilshire section. Sunny, single apartment including; large combination living and bedroom, with Murphy bed, kitchen, bathroom and three closets. Gas range, ice chest, linoleum on kitchen. A high class apartment, one block north of Ambassador Hotel. Act quickly to secure. Call DUnkirk 1410.

ON SILVER LAKE, attractive 4-rm. apt. in new Spanish duplex, all conveniences, built-in features; fireplace; wrought iron fixtures; Tiffany finish walls. Adults only. Reasonable. 2339 EDGEWATER TERRACE, near Glendale Blvd. and Deane st.

CHARMING little home among trees, birds, flowers, 3-room apartment, new stucco tile building, auto. heater, tiling, E. and W. exposure. Separate entrance. Garage. Ideal place. Adults. 708 W. 47TH ST.

UNFURNISHED. On Santa Barbara, Nr. Figueroa. In beautiful new building, 4 rooms, exquisitely decorated, highly modern in every respect. $60. 622 W. SANTA BARBARA.

WESTMORELAND corner 12th and Elden. Beautiful most complete new 4-room apartment in the city. All outside rooms, large open court. Garage. Telephone. Janitor service. Price $95.

PARTLY furnished apt. with bed, dresser, gas range, refrigerator, hot water, tile bath, laundry room, oak floors, janitor service. Monroe st. east Western ave. HOllywood 2750.

IN LOVELY NORMANDIE CLOISTERS, 2 and 3-room apts., $45 to $65. Wilshire dist., near phones and cars. Garages. Adults. 307 N. NORMANDIE. 564919.

BEAUTIFUL new single front apt., close in. $60. 308 W. 41ST PLACE. Phone UNiversity 6846. Take Moneta car, get off at 41st Place.

$30-$60—1810 NEW ENGLAND AVE., apartments, just completed, thoroughly modern, large and small apts. BEacon 4500.

636 W. ADAMS, 2 rooms, $40. Includes light, water, gas and phone. MR. SHEA, BEacon 8600.

NEW 3 rooms & breakfast nook, $40. 4 rooms, $50. 4203 S. OLIVE.

NEW 3-rm. flats, 2 wall beds, 2 dressing rms., hot water. 121 N. New Hampshire.

VENDOME TERRACE APTS. 344 S. VENDOME AT HOOVER. FINE SINGLE. $45.

CASA DEL MAR Apts., new singles, 4 rms. 2085 Vista Del Mar. HEmpstead 6325.

4 RMS. bkfst. nk. and bath. $30 per mo. 501 MAGNOLIA ST., S. PASADENA.

ATTRACTIVE 3-rm. apt., $35. 1648 GIRARD. 52971.

$50 W. 11TH ST., 1622. 3 RMS. BATH, LIGHT, AIRY, CLOSE IN; ADULTS.

TO LET—FLATS—Furnished

West and Northwest

3843 W. 27TH, near 7th ave., $100. Exclusive West Adams district. Brand new, high ground, ocean breeze. 5 large rms., 2 bedrms., breakfast nook, tile bath and shower, twin beds, beautiful and completely furnished. A perfect home. Must be seen to be appreciated. Garage, private phone, 1 block of West Adams car. PHONE 702-80.

WESTLAKE dist., artistically furn. 5-rm. flat, mahog., old ivory, 2 real bedrooms, extra disap. bed. Real home for family of adults. Phone, 2 car lines, W. 9th, W. 11th. $100 mo. Shown 10 to 5. 944 PARK VIEW ST.

SUNNY upper flat, 4 very large rooms, 3 huge closets. Tile bath, sink, shower, porch, view, garage. Beautifully furnished. Grand piano. 343 NO. SERRANO. Cor. Oakwood. Private entrance.

WILSHIRE dist. 6-rm. upper flat, with delightful porch and outlook, valuable furnishings and rare rugs bought for owner's home. 505 S. HOBART.

BEAUTIFUL 5-room flat, furnished in overstuffed, 2 beds and dressing room, tile bath and kitchen. Adults. $125. Call MISS SELDEN. TRinity 3131.

FOR RENT—5 rms. completely furnished, $85 mo. 1053 INGRAHAM ST. close to 7th and Figueroa. Key at 1049, or ph. Main 3440, Mr. Munn, or 73714.

$150—HOLLYWOOD. In the foothills—New 5-rm. flat, gorgeously furn.; telephone, garage. 2006 CHEREMOYA AVE. Ph. HEmpstead 0123.

BEAUTIFUL furnished 5-room duplex, two bedrooms upstairs. Everything new, overstuffed furniture. Telephone, garage. 717 N. OXFORD. Ph. HEmpstead 8555.

FURN. bung. flat, piano, radio, phone, automatic heater, tile bath with shower & garage. All for $75. Ph. DRexel 4534. I will call for you.

$60. SOUTH exposure 4 rooms, newly painted and papered, new range and rugs, free phone. 1678 ROOSEVELT AVE.

COMFORTABLY furnished 4-room flat with glassed-in sleeping porch. Buffet kitchen, phone, janitor service. 713 S. VERMONT.

WEST 7TH ST. at Hoover. Well furnished, mahogany finished upper 5-room flat. Inquire 2818 WEST 7TH ST.

WESTLAKE, 3-room upper furnished flat, private entrance, quiet & attractive, adults, garage. $60. 1137 S. HOOVER.

FOR RENT—Completely furnished flat, accommodate 4. Westlake district, very close in. Call VAndike 2261.

$45—LOVELY 4-room flat on car line. Free phone, garage extra. Adults. 2105 ECHO PARK AVE.

HANDSOMELY furnished 5-room duplex flat; gas furnace, garage, special rates for summer. 980 S. ST. ANDREWS PL. 760-746.

COMPLETELY furnished 4-room flat, sleeping porch and garage. Telephone & water paid. Call TRinity 3041.

TO PERMANENT adults. Completely furnished sunny 3-room upper flat. 1156½ WEST 25TH ST. $55.

ATTR. 5 rms., completely furn., 2 bedrms., large closets, piano, S.E. exp. 2557 Whitehouse Pl. H car. DRexel 2213.

FOUR rooms, beautifully furnished, 2 beds, garage, summer rates, reasonable. WEST ADAMS district. 2612 RAYMOND AVE.

4-RM. furn. flat, priv. phone. Can sublet 1-room. Children welcome. BEacon 1937.

4-RM. lower flat, close in, nice place. Summer rates. $50. Holly. car. 1250 ELYSIAN PARK AVE. BRoadway 0279.

$65. LOVELY flat, 5 rooms, 3 beds, garage. 763½ N. VERMONT, near University.

UPPER furnished sunny flat, 4 rooms, porch, garage, 1 blk. from street car. 5915-C KENWOOD AVE. Ph. 766171.

5-RM. newly furn. 338 S. Vendome st. Adults. No pets. Special rates, garage, phone installed. DUnkirk 2434.

WILSHIRE upper, 3-rm. flat, comp. furn. Near schools. Phone installed. Garage. $65. 265 S. HARVARD BLVD. 56292.

$60—UPPER flat, 2 beds, walking distance, adults. 1231 COURT ST. MEtropolitan 1913.

LIVING-rm. 16x30, 9 windows, slp. porch, bath, kitchen, gr., $65. 2207 Cambridge.

1431 S. BURLINGTON. 4 rooms, bath, built in features. 4 adults. Reas.

4-R. upper flat, 2 beds, clean, $60. 2642 S. VERMONT. BEacon 1568.

WESTLAKE—Artistic 5-room sunny flat. $115. 748 S. Rampart. DUnkirk 6049.

NEW upper 3-rm., 2 beds, garage. 4852 MASCOTT, nr. W. Wash. & Rimpau.

1204½ S. FIGUEROA. Lower 5-room income flat. $70 mo. MEtropolitan 3128.

6 ROOMS, $65. Upper flat. Fine sleeping porch, garage, adults. BRoadway 2129.

JUST opened, 3 & 4 rms., priv. phones. Children welcome. Reas. 1401 FEDORA.

WESTLAKE, four-room flat, completely furnished. 627 S. WESTLAKE AVE.

NEWLY furn. sunny flat, 3 large rms., 2 built-in beds. $65. 1918 4TH AVE.

1401 DEWEY AVE., $55. 3-room south upper. 2 dis. beds. Pico car.

4-RM. corner upper, 338 S. VENDOME ST. Special rates. Adults. DUnkirk 2434.

$75—5 rooms, oriental rugs, new overstuffed furniture. 1720 S. HARVARD.

TO LET—FLATS—Furnished

West and Northwest

6 ROOMS, 2 BATHS, just north of Wilshire. Upper. Very exclusive and beautifully furnished. $225. Lease to October or longer. Also 6 rooms, 3 bedrooms, upper. Very desirable. $140. See MRS. MEYER. CHELEW & HOIT. Wilshire at Harvard. DRexel 4298. DRexel 4296.

HOLLYWOOD WAY. Newly and artistically furnished lower duplex, four rooms and den, telephone installed, garage. Will lease, $75 monthly. Phone 595-967. Address 1817 RODNEY DRIVE.

NEAR AMBASSADOR HOTEL. Five-room upper flat, southwest exposure, handsomely furnished in mahogany; exceptionally fine silver; linen, rugs, etc. Garage, telephone. Apply 3045 W. 5TH ST., northwest cor. 5th and New Hampshire. DRexel 7308.

5-ROOM flat, completely and beautifully furnished, oriental rugs, twin beds, silk draperies, floor lamps and pillows. Price right to responsible party. 1315 S. WILTON PLACE.

NEW 5-room flat, garage, Wilshire district, ¼ block S car line, completely furnished. Owner going east. Will lease 6 months or longer; adults. $135 month. 315 S. CATALINA.

5-ROOM upper west flat, 2 bedrooms, beautiful new furniture, phone, excellent location, very convenient to stores and 3 car lines. $100. Call 2859 SAN MARINO ST. (9th-Vermont.) DRexel 7348.

JUST OPENED, BRAND NEW. Beautifully furn. 3 rms. and bath, every room sunny. Special summer rates. Upper, lower, separate entrance, garage. 2821-23 W. 11TH ST. DRexel 8612.

DAINTILY furn. 4-room flat for 9 months, most desirable and convenient location, charming home for lady or mother and daughter. Phone 52066.

LARGE 6-room flat, porch, hardwood floor, hot water, janitor service. 757 S. BONNIE BRAE. 54880.

6-RM. flat, beautifully furn., direct phone. DUnkirk 0263. Rent $150. 2960 W. 7th.

BEAUT. 5 rms. blk. Ambassador. Inquire 801 S. BERENDO. DRexel 1935.

3-RM. flat, screen porch, yard, opposite Westlake Park. $50. 624 S. ALVARADO.

$50 month, 4-room flat, furn. Grand or J car. 410 W. 27TH ST.

BEAUTIFULLY furnished 3 rms., bath & phone. 332 SO. BERENDO. DRex. 7773.

South and Southwest

BEAUTIFULLY furn., 3 rooms and bath, gas, light, phone, inc. $364 S. FIGUEROA. HUmbolt 8410. E, M & F cars.

LOW rent. Complete furn. clean flats, 2 beds, sleeping porch, walls, dec. yard. Gar. Adults. 821 W. VERNON and 4846 SO. OLIVE ST.

NICELY furnished upper 4-room flat. Grand ave. car. Nice neighborhood. $50. See any time. 4628½ S. VERMONT.

COMP. furn., mod. flat, 2 beds, sleep. porch, nr. car; adults. 160 W. SANTA BARBARA.

6-RM. flat comp. furn. 4 beds, slp. pch., gar. $75 mo. 1193 LEIGHTON AVE. Phone VErmont 5107. N car.

FURNISHED flat directly across from Manual Arts High. 1018½ W. 42ND ST. UNiversity 1978.

BEAUT. 4-rm. flat, nicely furni., piano, phone, garage, adults. 4357 S. Flower.

East and Southeast

3-RM. furn. flat, 2 beds, 2 entrances, close in. 543 E. 33RD ST.

4 ROOMS, furnished, $30 at E. 48th st. Call 4609 CENTRAL AVE.

ATTR. 3 rms., hdw. firs., phone, suit. 3 adults. Reas. 135 E. 36TH PL.

North and Northeast

TWO furnished flats at 382 E. Ave. 52, 1 3-rm., 1 5-rm., each with bath and garage. Tel. S. V. LANDT OFFICE, METropolitan 0601, Res. ATlantic 1723.

TO LET—FLATS—Unfurnished

West and Northwest

5-RM. upper duplex, in court, view of mountains, nice sea breeze, sunshine, ¼ blk. N. Santa Monica Blvd. $30. 8012 NORTON AVE. W. Hollywood. HEmpstead 5988.

LARGE 4-ROOM FLAT, LIVING ROOM WITH DIS. BED, DINING ROOM, BEDROOM, KITCHEN & BATH. RENT ONLY $55. OPEN FOR INSPECTION. 1324 S. WESTERN AVE., OR PH. EMpire 8272.

1114 FOURTH AVE. Modern view apartment, 5 large, beautiful rooms; bldg. 1 yr. old. Garage. Nr. Pico car and stores. Reasonable rent to responsible tenant.

TWO 5-ROOM flats 1 upper, 1 lower, in heart of Wilshire dist., near finest schools. Every modern convenience. $100 on yearly lease. 897 S. NORTON. 767052.

2 NEW beautiful stucco flats, garage, very high, sightly, close in location, near Westlake Park. Tile baths, every convenience. $75. Adults only. 215 SO. CARONDELET.

JUST completed, 4 large rooms, attractively decorated, all modern conveniences and garage. West front. $75 month. 816 to 822 N. VAN NESS AVE.

CHOICEST part of Wilshire dist. Desirable flat, furn. or unfurn., 6 rooms and livable porch. 508 S. HOBART. 566066, or HEmpstead 1279.

BEAUTIFUL 6-rm. flat, 3 bedrooms, 2 tile baths, just off Wilshire Blvd. at the very unusual price of $125. JAMES J. DONAHUE, DRexel 4951.

4-ROOM double. Just finished. Very attractive. Garage. Nr. L. A. High. ½ blk. N. Pico Blvd. $60. Adults only. 1808 S. KENISTON.

3 & 4 ROOMS, $55 to $65. Brand new, built-in features, tile bath & sink, 2 car lines, take children, close to school. 972 NO. EL CENTRO at Romaine.

W. ADAMS dist., new, elegant upper & lower 4-rm. flats, extra wall bd., tile bath & sinks, bkfst. nk. Automatic heater. Gar., reas. rent. 2404 5TH AVE. 766260.

VERY attractive south upper 4 rms., extra bed, breakfast nook, garage. 2329½ 3RD AVE., for summer rates. Call OWNER, DRexel 4400.

ATTRACTIVE new 5-rm. flats, garage, fireplace, tile bath, shower, 2 bedrooms, adults only. $90 mo. lease. 357 S. CATALINA. DUnkirk 6356.

EXCLUSIVE duplex, lower flat, 5 large rooms, 2 bedrooms, sleeping porch, phone, gar. $115. 1849 S. BRONSON, nr. Washington.

NEW, beautiful flat, 5 large rooms, 2 bedrms., all modern. Garage. Near car, stores, reasonable rent. 2011½ THIRD AVE. 760744.

24-HOUR delivery on unit office partition. Get our price first. ANGELUS FIXTURE CO., 3817 Central. HUmbolt 7877-J.

JUST finished 4 room upper flat, bedroom, extra bed, garage. $70. 16th and West Blvd. 763516.

$50. ADULTS, 4-rm. mod., close in, blk. E. Sunset and Douglas. 1254 LILAC TERRACE. 554320.

ALMOST new 6-rm. flat, newly done over, 3 bedrms., 2 tile baths, buffet kitchen. 454 S. BERENDO. DRexel 7443.

SIX rooms completely modern in exclusive Vendome Court. $100. See Caretaker at 343 SO. VENDOME ST. near Hoover.

2438 S. NORMANDIE, $60. Mod. 4-rm. cor. lower flat, W. Adams car. BEacon 1176.

4-RM. mod. upper flat, bilt-in features, hardwood floors. 1653½ WINFIELD, 11th st. car to Burlington. 554287.

CHARMING 5-RM. FLATS, FOR DISCRIMINATING ADULTS. PANORAMIC VIEW. 169 NO. KENMORE. DRexel 5699.

$45—DRACENA DR., 1901. 3-rm. unfurn. flat, tile bath, shower, wall bed, range. HEmpstead 0192.

WILSHIRE dist., $35, sunny upper 3 rms. and bath. Pleasant yard. 366 S. SERRANO AVE. L car to Oxford.

JUST think, near Westlake Park. 5-room flat, $75; 3-rm. furn., $50. Fine condition. 420 S. LAKE. Open. 74261.

5-ROOM duplex, two bedrooms upstairs. Fine location, telephone, garage. $85. 717 N. OXFORD. Ph. HEmpstead 8555.

HOLLYWOOD, strictly modern 4-room upper south flat. Garage. $70. 1813½ N. NORMANDIE. 596088. Adults.

TO LET—Lower half of duplex. 359 Westminster. Furnished or unfurnished. Phone 568785.

NEARLY new 4-room flat. Fine closets, garage. W. Adams dist. Nr. Arlington. 2519 W. 25TH ST. Adults.

4-RM. modern flats just comp. $60 & $65. gar., janitor. ½ blk. N. Sunset & Holly. 1532 N. VIRGIL.

NEW 3-room flats, with garages, tile baths and everything. Corner of Harvard Blvd. and West 11th st.

2653 KENWOOD AVE., just off W. Adams. 4 rooms, porch, den, wall bed, gas. Garage. $65. Inspection 2 to 5. BEacon 9018.

609 N. IRVING BLVD. 6-room exclusive new duplex, Windsor Square, mahogany finish. $115. OWNER. HOlly. 1505.

NEW stucco flat, close in, 2 car lines, adults. $52.50 mo. Call at 2210 S. VERMONT. Phone BEacon 1603.

FOR RENT—Unfurnished, by owner, modern 7-room upper flat with garage. 1234 MAGNOLIA AVE. BEacon 2999.

NEW upper lower modern 4-room, tile bath, kitchen sink; garage. 1640 N. ALEXANDRIA.

$60—Westlake dist. Newly decorated 4-rm. unfurn. flat. 1342 SHATTO ST. DRexel 8246.

UNFURN. lower duplex, 4 rms., 1 bd.-rm., gar. $50. 1124½ OGDEN DR. Holly 8063.

$65—NEW, modern 4-room flat, select neighborhood. Near Washington. Garage, adults. 1842 S. VAN NESS. 71971.

SOUTH upper flat, 5 rooms, tile bath, sink, shower, select neighborhood. Bet. Pico and 16th car. 1404 S. VAN NESS.

BRAND new, beautifully decorated 4-room flat, with all modern conveniences. Inquire at 4612 W. 17TH DR.

BEST value in town at $60. 969 N. SERRANO. Benedict. TUcker 1089.

TO LET—FLATS—
Unfurnished
West and Northwest

LEASE for 1 year of sunny 6-room 4-car flats, $40; close to Pico car. Hdw. floors, tile bath, shower. Wall bed; gas & elec. in latest improvements. Ready to go. Open for inspection; phone owner for information phone 24 hrs. or call 3471 Bonsall Ave. 10

221 N. IRVING BLVD.—5-ROOM LOWER FLAT; MAHOGANY FINISH AND DECORATED THROUGHOUT; 3 TILE BATHS; 3 THREE BEDROOMS; ALL MODERN CONVENIENCES; Glendale car passes door. Large lawn and garden. Key at 219 N. Irving Blvd. 10

WILSHIRE REPAIRED FURNISHED OR UNFURNISHED ALL TYPES CARR & CARRIGAN & WADDELL 689 S. VERMONT AVE. DRexel 0777

BEAUTIFUL new 5-room flat, completed; living room with fireplace, beamed ceiling, hardwood floors throughout, Murphy bed, tile bath, shower, built-in kitchen cabinets, linoleum, etc. Rent $50. 1750 SAN MARINO AVE. Phone owner, 24 hrs. 10

$60—NEW ITALIAN DUPLEX just completed; large, sunny, 6-room flat, stairs, garage; 2 beds, tile bath, hdwd. floors throughout; 3 months' rent free. 1515 S. Vermont Ave. Phone owner, 24 hrs. 10

5-RM. UPPER FLAT, 2 BEDS, 1015½ N. NEW HAMPSHIRE; 1 blk. from Vine car; hdwd. floors throughout; tile bath, break. nook. Call Mon. 10

JUST completed, up-to-date close to Ambassador Hotel; 5 rooms, sleeping porch, tile bath; Rolland family will occupy. 1261 FEDORA ST. 10

6-RM. EXCLUSIVE W. Adams district; hdwd. floors throughout, showers, master bedroom, all conveniences; garage; no children. 1257 S. BONNIE BRAE. 10

1295 FIFTH AVE., at Pico; 5-room building, ivory and Tiffany decorations. A real attractive place. Call Mon. 10

A "Harrigan House."

$60—NEW ITALIAN DUPLEX just completed; large, sunny, 6-room flat, stairs, garage; 2 beds, tile bath, hdwd. floors throughout; 3 months' rent free. 1515 S. Vermont Ave. Phone owner, 24 hrs. 10

WILSHIRE DISTRICT—
411 SOUTH SERRANO.
6 rms., 3 baths; 2 blks. from Wilshire car. Call 9 to 12 a.m. or 1 to 5 p.m. 10

6681 W. 83rd.

TO LET—BUNGALOWS—
Furnished
West and Northwest

MARLBOROUGH GARDENS.

HOLLYWOOD.

Four-room bungalow for rent, furnished in this beautiful court, north of Hollywood Blvd. on Winona Blvd., between Vermont and Western. 10

MRS. O'NEILL,

1810 Winona Blvd. $37484.

6 LGE. rooms, comp. furn. Fine location, front porch, yard, roses, $125. More than 100 rentals in Wilshire and W. Washington districts.
W. S. ROBINSON, 2315 W. WASH. 73870

TO LET—One 4 and 5-room bungalow, completely furnished, clean, quiet and high class in every way; convenient both car lines and S.P.R.R.C. Inquire 1014 N. MARIPOSA.

WILSHIRE RENTALS.
Furnished and Unfurnished.
SEE MRS. FIELD.
THE FRANK MELINE CO., INC.
3701 Wilshire Blvd. Drex. 1493.

RENTALS IN HOLLYWOOD.
If you come to 6421 Hollywood Blvd. or phone Ghanslo 1191, you will find THE WILBUR DUNHAM CO. Ready to serve you.

HOLLYWOOD RENTALS
Furnished and unfurnished houses, flats and bungalows. Call Miss Hayhurst.
THE FRANK MELINE CO., INC.
6777 Hollywood Blvd. Hollywood 0781.

T-ROOM furnished bungalow, near Beverly Blvd. and Western ave. Gar., piano, Venetian blinds, fireplace, water heater, vacuum cleaner, $180, and lawn cared for. Call Monday, 5871632.

$125 PER mo., 10 rms., 2 baths, cool, hot water, gas, lease. Can be made income. 2631 ORCHARD AVE., off W. Adams.

LAFAYETTE PARK PLACE, 407. $85 rent. Furnished 5 large clean sunny rooms and sleeping porch. 15 minutes from center of town. Accommodate 6 adults.

FREE RENTAL LIST
WILSHIRE, HOLLYWOOD, WEST ADAMS
KELLY & GRANT
WILSHIRE AT WESTERN. Dunkirk 3000

BOLLY'D—6-rm. bung., completely furn. with overstuffed furn., 70-ft. bath, large bkfst. nook. Only $60. 608 S. VERMONT. Dunkirk 1456.

FOR RENT—$125, furnished house, ideal home, 7 rooms, 4 bedrooms, handy location. 1418 EDGECLIFF DR.

1231 EDGEMONT, near Sunset. 5-room furnished bung., has 3 bedrooms; reasonable.

$100—COMPLETELY furn. 5-room bung. Adults. See it at 3rd ave. Apt. 2, 1707½ 3rd ave.

3-RM. furn. bung., close in, clean, adults only, 1111½ W. 25TH ST. nr. Hoover.

BEAUT. 4-rm. bung., overstuffed furn., Simmons mattresses, linen, C. car. 4144 NORMAL.

ELEGANTLY furn. 4-rm. bung., 2 beds, walk dist. Adults, $60. 2225½ S. Fremont.

WELL furn. 4-rm. cottage, 1877 close in. Rent $75. Call 4477½ W. 24TH. FLOWER.

HOLLY.—Attractive, well furnished 6-rm. bungalow, $125. GRanite 8501.

$75—Completely furn. 4-rm. bung., 2526 st. at 3rd ave. Phone. Gar. 7707-J.

$65—5-RM. furnished house and garage. 2157 ALEXANDRIA ST. Glendale car.

FURNISHED 4 or 5-rm. duplex bung. garage & phone. 2000 VISTA DEL MAR.

South and Southwest

BEAUTIFULLY FURNISHED 5-ROOM, PINK STUCCO, PRIVATE HOME, 2 BEDROOMS, VICTROLA, ETC. GARAGE. BARGAIN AT $75. 2107 WEST 30TH PLACE.

FREE RENT.
Attractively furnished 5 rooms, mod. & bath, linen, etc. Nice bungalow, Western. 3540 Pontius Ave. Exposition blvd. 1849 RODEO ROAD.

6 ROOMS, Indirect sleeping porch, fine location, on Grand ave. car, 4879½ 47th ST. Phone RIverside 4719 or University 5017.

STRICTLY modern 5 and 6-room bungs. from $60 to $85 a month. $50 and $62.50. 3771 S. VAN NESS.

5-RM. COZ. BUNGALOW.
2 beds, nook, fire, lawn, garage, nr. car. 147 W. 60TH. Thirdwall 2291.

FURN. DUPLEX, $55, 4 rms., attract. yd. 1645½ S. BERENDO. BEacon 0153.

NEW bung., overstuffed furniture, beds, springs, mattresses, rugs. 4231 S. NORMANDIE.

5-RM. bung. with sleeping porch, near 2 car lines. $80. 4414 S. VAN NESS AVE.

LADY alone wants a couple or lady to share bungalow. 3723 3d. 50TH ST.

½ DBL. bungalow, 4 rms., with garage. 2605 DENKER AVE.

3-RM. house, unfurnished if desired, AX-minster carpets or Mitrofelt rugs. $65. 3563 MAHANNA.

$65—52nd Pl. 220 W. 3c bung., 3 rms., strictly mod. Gar., bath. AXIdge 5645.

6-RM. COMP. FURN. GAR. $55. Mitrofelt. 9108. HDWD. FLRS. THROUGT.

FURN. 5-room bung., 75. Adults only. No pets. 1467 Ivar. 3-RM. furn. bung., $35.

$100—BEAUTIFUL house, 8 rooms, large grounds, car. 4301 S. Main. AXIdge 3500

East and Southeast

LOVELY 5 rms., mod. bung., hdw. floors throughout. Garage. Children, school near by. $45. 1124 E. 42ND PL. Key today at 231 E. RECORD ST. East 1st to Brooklyn ave., 1 blk. east. Phone owner, THornhill 2581.

$25 MO. week $7. Day, $1. New auto camp. Furnished. Garage. Teller, laundry, electric, etc. Look at this. 1250 E. FLORENCE (Central) and 77th car.

$50—Five rooms, bath, all conveniences, close in, at 1111 E. 69TH ST., off Central ave. Goodyear Park section.

RENT slashed. Furnished cabins, $5.25 per week. 1011 ALAMEDA BLVD. Phone Humbolt 2074-J-13.

3-RM. furnished house, $20. Watts car to Merrill ave. 1725 E. 67TH ST.

FOUR-room furnished house, rear. 21 E. 58TH ST. Cheap. Hooper line.

5 rms., nicely furn. house, $50. Water paid. Gar. 418 E. 64TH ST. 67TH car.

$30—MODERN 5-rm. house, nicely furn. Adults. 1538 E. 47TH ST. Humb. 6720-M

FURN. 5-rm. modern house, 1 blk. from car. $45. Can sublet. 2260 EWING PL.

BOLLYWOOD—Artist's home in foothills. Beaut. view. 2207 VISTA DEL MAR AV.

BEAUTIFUL 5-room colonial bungalow. 1042 CORONADO TERRACE.

NEW stucco, beaut. overstuffed furn. Walk dist. $50 up. Fremont st. TUcker 3822.

$100—COMPLETELY furn. 5-room bung. Adults. See it at 3rd ave. Apt. 2, 1707½ 3rd ave.

3-RM. furn. bung., close in, clean, adults only, 1111½ W. 25TH ST. nr. Hoover.

BEAUT. 4-rm. bung., overstuffed furn., Simmons mattresses, linen, C. car. 4144 NORMAL.

ELEGANTLY furn. 4-rm. bung., 2 beds, walk dist. Adults, $60. 2225½ S. Fremont.

WELL furn. 4-rm. cottage, 1877 close in. Rent $75. Call 4477½ W. 24TH. FLOWER.

HOLLY.—Attractive, well furnished 6-rm. bungalow, $125. GRanite 8501.

$75—Completely furn. 4-rm. bung., 2526 st. at 3rd ave. Phone. Gar. 7707-J.

$65—5-RM. furnished house and garage. 2157 ALEXANDRIA ST. Glendale car.

FURNISHED 4 or 5-rm. duplex bung. garage & phone. 2000 VISTA DEL MAR.

South and Southwest

BEAUTIFULLY FURNISHED 5-ROOM, PINK STUCCO, PRIVATE HOME, 2 BEDROOMS, VICTROLA, ETC. GARAGE. BARGAIN AT $75. 2107 WEST 30TH PLACE.

FREE RENT.
Attractively furnished 5 rooms, mod. & bath, linen, etc. Nice bungalow, Western. 3540 Pontius Ave. Exposition blvd. 1849 RODEO ROAD.

6 ROOMS, Indirect sleeping porch, fine location, on Grand ave. car, 4879½ 47th ST. Phone RIverside 4719 or University 5017.

STRICTLY modern 5 and 6-room bungs. from $60 to $85 a month. $50 and $62.50. 3771 S. VAN NESS.

5-RM. COZ. BUNGALOW.
2 beds, nook, fire, lawn, garage, nr. car. 147 W. 60TH. Thirdwall 2291.

FURN. DUPLEX, $55, 4 rms., attract. yd. 1645½ S. BERENDO. BEacon 0153.

NEW bung., overstuffed furniture, beds, springs, mattresses, rugs. 4231 S. NORMANDIE.

5-RM. bung. with sleeping porch, near 2 car lines. $80. 4414 S. VAN NESS AVE.

LADY alone wants a couple or lady to share bungalow. 3723 3d. 50TH ST.

½ DBL. bungalow, 4 rms., with garage. 2605 DENKER AVE.

3-RM. house, unfurnished if desired, AX-minster carpets or Mitrofelt rugs. $65. 3563 MAHANNA.

$65—52nd Pl. 220 W. 3c bung., 3 rms., strictly mod. Gar., bath. AXIdge 5645.

6-RM. COMP. FURN. GAR. $55. Mitrofelt. 9108. HDWD. FLRS. THROUGT.

FURN. 5-room bung., 75. Adults only. No pets. 1467 Ivar. 3-RM. furn. bung., $35.

$100—BEAUTIFUL house, 8 rooms, large grounds, car. 4301 S. Main. AXIdge 3500

East and Southeast

LOVELY 5 rms., mod. bung., hdw. floors throughout. Garage. Children, school near by. $45. 1124 E. 42ND PL. Key today at 231 E. RECORD ST. East 1st to Brooklyn ave., 1 blk. east. Phone owner, THornhill 2581.

$25 MO. week $7. Day, $1. New auto camp. Furnished. Garage. Teller, laundry, electric, etc. Look at this. 1250 E. FLORENCE (Central) and 77th car.

$50—Five rooms, bath, all conveniences, close in, at 1111 E. 69TH ST., off Central ave. Goodyear Park section.

RENT slashed. Furnished cabins, $5.25 per week. 1011 ALAMEDA BLVD. Phone Humbolt 2074-J-13.

3-RM. furnished house, $20. Watts car to Merrill ave. 1725 E. 67TH ST.

FOUR-room furnished house, rear. 21 E. 58TH ST. Cheap. Hooper line.

5 rms., nicely furn. house, $50. Water paid. Gar. 418 E. 64TH ST. 67TH car.

$30—MODERN 5-rm. house, nicely furn. Adults. 1538 E. 47TH ST. Humb. 6720-M

FURN. 5-rm. modern house, 1 blk. from car. $45. Can sublet. 2260 EWING PL.

BOLLYWOOD—Artist's home in foothills. Beaut. view. 2207 VISTA DEL MAR AV.

BEAUTIFUL 5-room colonial bungalow. 1042 CORONADO TERRACE.

NEW stucco, beaut. overstuffed furn. Walk dist. $50 up. Fremont st. TUcker 3822.

$100—COMPLETELY furn. 5-room bung. Adults. See it at 3rd ave. Apt. 2, 1707½ 3rd ave.

3-RM. furn. bung., close in, clean, adults only, 1111½ W. 25TH ST. nr. Hoover.

BEAUT. 4-rm. bung., overstuffed furn., Simmons mattresses, linen, C. car. 4144 NORMAL.

ELEGANTLY furn. 4-rm. bung., 2 beds, walk dist. Adults, $60. 2225½ S. Fremont.

WELL furn. 4-rm. cottage, 1877 close in. Rent $75. Call 4477½ W. 24TH. FLOWER.

HOLLY.—Attractive, well furnished 6-rm. bungalow, $125. GRanite 8501.

$75—Completely furn. 4-rm. bung., 2526 st. at 3rd ave. Phone. Gar. 7707-J.

$65—5-RM. furnished house and garage. 2157 ALEXANDRIA ST. Glendale car.

FURNISHED 4 or 5-rm. duplex bung. garage & phone. 2000 VISTA DEL MAR.

TO LET—BUNGALOWS—
In Courts

$60 TO $70, UNFURNISHED, BRAND NEW 4 & 5 ROOM BUNGALOWS, JUST COMPLETE IN DE-LUXE GARAGES, PRIVATE LOCKERS, ACCOMMODATE FOUR PEOPLE.
1120 TO 1128 S. NORTON AVE.

FRONT BUNGALOW IN SMALL COURT. Just completed, unfurnished. 4 real home under separate roof. Four bright, sunny rooms, every convenience. 4 car to Western and Melrose. 751 N. GRAMERCY PLACE.

THE PLACE YOU WANT.
New 4 rm. bungalow, beautifully furnished mod. bung. of 5 rooms. Every convenience. You'll want it when you see it. 8 Homestead 8772. 8031½ CLINTON ST. 8 car.

NEW HAMPSHIRE GARDENS
1770 N. NEW HAMPSHIRE.
BEAUT. FURN. 4 HOME YOU WILL LOVE
Wonderful grounds. Rentals VERY reas.
THREE AND FOUR-ROOM BUNGALOWS.

PRINCE EDWARD COURT

3 4 ROOMS NEW, ELEGANTLY FURN.

GARAGES. $40. $75. 3057½ MARATHON

W. HOLLY., elec. furn., tile bath, sink, summer rates. 1251 GENESEE.

TO LET—BUNGALOWS—
In Courts

NORTON AVE. 1141 SOUTH.
JUST OPENED.
BILTMORE COURT.
Beautiful new 6-unit bungalow court, 4 rooms and bath, absolutely the last furnished court in Los Angeles. Near school, two car lines and market. Garages in connection. Phone. Rent reasonable. Come and see them. Owner on premises all day.

THINK OF IT FOLKS—
$75 for the most beautifully furnished court in L. A. No prohibiting here. Brand new 2 and 4-room bungalows, modern in every way. Wonderful large and cheery rooms, large closets and bedrooms, locker rooms and laundry. Near 2 cars, market, school and fine residence district. South Wilshire dist. 1139 to 1163½ S. BRONSON AVE.

OPEN FOR INSPECTION
WILMAR IN HOLLYWOOD.
UNFURNISHED BUNGALOWS
1852 Ridgewood Pl., off Sunset, 4 rms. New, with stoves, all built-ins, light baths, blinds, extra well built. $40, $45, $70 month on lease. Drive by or call for our cars, free service.
929 S. VERMONT. DUnkirk 4830.

ROSE GARDEN COURT, 11744 N. Hobart Blvd. 4-rm. individual modern bungalows, entirely surrounded with shrubbery, beautifully furn., 2 beds, tile bath and kitchen refrigerator. Ideal home for family. No objection to 3 child. 1½ blks. to car line; school, shopping center. Rent $65, $75, $85.

$40 MONTH
Wonderful little brand new unfurnished 4-room bungalow, hardwood floor, kitchen and bath, built-in bed. Oil painted dome ceilings, paneled wall papers very attractive. 12017 S. ARDMORE.

5-ROOM unfurnished bungalow, Tiffany finish, hardwood floors, tiled kitchen and and bath with shower, close to shopping center. Rent $50. 1620 N. NORMANDIE, between Sunset and Hollywood Blvds. Phone 806609.

CASA DEL RAMONA COURT, in beautiful Windsor Square, 4 rms. and bath. 1 block Beverly Blvd. 3 and 4-room bungalows. New and completely furnished, $75. 440 N. NORTON AVE.

FAIRFAX COURT
8 NEW ELEGANTLY FURN. ROOMS
GARAGE. LATEST CONV. 1261 FAIRFAX

CASA HERMOSA COURT.
1213 S. SERRANO AVE.
Beautifully furnished 2, 3 rms. bed, real bedroom & extra bed. Modern in every respect. Rent reasonable.

BEAUTIFULLY furnished bungalow in court. Overlooking park and lake. Room for 3 people, 2 dressing rooms. Within walking distance. Rent reasonable. Call 1139 S. ALVARADO ST.

FOUNTAINS.

ORANGE.
DEXTER.
1184 S. Morton ave. Take Pico car. New beautifully furnished bungalows, $180 and $85. Phone 7096812.

$50—4049 W. 28TH ST. New unfurn. 4-room bung. and garage, tile bath and sink, extra built-ins; adults only. Phone owner, 24 hrs. or see Mrs. Frank Gennus, 28 E. Tucker 3712.

TO LET—Beautifully newly furnished bungalow in select neighborhood; 4 rooms, disappearing bed, sleeping porch, $50 mo. Worth $75. 1711½ S. VERMONT AVE.

ECHO PARK COURT.
Attrac. furn. & unfurn. 4-rm. bungs., convenient loc. nr. beaut. Echo Park. Rent reas. Cor. Bellevue ave. & Kensington Road.

LUXOR EGYPTIAN COURT—
Just completed. Tiffany interior, stoves & kitchens. $50 & up. Phone rates. 1023 1-8 S. New Hampshire, L car.

REDUCED rates, $40, and up, 3-rm. new, beautifully furnished bungalows. 1302 W. Pico car. 1546 S. 07H AVE. 1 week free rent.

SUMMER RATES. 2 large rms., hwood floors, 2 beds, phone, gas. Ideal home for summer. HUmpstead 0650. 8081 SUNSET.

WINDSOR TERRACE.
Brand new bungalows elec. furnished. Summer rates. Bungalow, tile baths, shower. 1261 CHELSEA AVE. Take C car.

FREE RENTAL LIST
WILSHIRE, HOLLYWOOD, WEST ADAMS
KELLY & GRANT
WILSHIRE AT WESTERN. Dunkirk 3000

BOLLY'D—6-rm. bung., completely furn. with overstuffed furn., 70-ft. bath, large bkfst. nook. Only $60. 608 S. VERMONT. Dunkirk 1456.

FOR RENT—$125, furnished house, ideal home, 7 rooms, 4 bedrooms, handy location. 1418 EDGECLIFF DR.

1231 EDGEMONT, near Sunset. 5-room furnished bung., has 3 bedrooms; reasonable.

$100—COMPLETELY furn. 5-room bung. Adults. See it at 3rd ave. Apt. 2, 1707½ 3rd ave.

3-RM. furn. bung., close in, clean, adults only, 1111½ W. 25TH ST. nr. Hoover.

BEAUT. 4-rm. bung., overstuffed furn., Simmons mattresses, linen, C. car. 4144 NORMAL.

ELEGANTLY furn. 4-rm. bung., 2 beds, walk dist. Adults, $60. 2225½ S. Fremont.

WELL furn. 4-rm. cottage, 1877 close in. Rent $75. Call 4477½ W. 24TH. FLOWER.

HOLLY.—Attractive, well furnished 6-rm. bungalow, $125. GRanite 8501.

$75—Completely furn. 4-rm. bung., 2526 st. at 3rd ave. Phone. Gar. 7707-J.

$65—5-RM. furnished house and garage. 2157 ALEXANDRIA ST. Glendale car.

FURNISHED 4 or 5-rm. duplex bung. garage & phone. 2000 VISTA DEL MAR.

South and Southwest

NEW 2-story 8-room residence, 4 bedrooms, sleeping porch and breakfast nook, 2 tile baths, showers, oak floors throughout. Within walking distance of Country Club Dr. $200 month or elegantly furnished $250. Call after 1 p.m. 909 S. DIAMOND ST. Phone 7696078.

5 ROOMS, large sleeping porch, hardwood floors, phone, gas furnace, double garage, large yard, fruit trees make beautiful home, studio or tea room. Corner 10th and Oxford, 250 feet off Western ave. Extra room. Vacant May 1st. PHONE 70803. Humbolt 6182.

ATTRAC. colonial bung., consisting of living rm., dining-rm., 2 bedrms., kitchen & bath; 2-car garage. To responsible re-Beverly Blvd. Seen by appointment. Call 5578044.

$25 PER MONTH, HOLLYWOOD
FOR RENT—UNFURNISHED
NEW 5 ROOMS, BREAKFAST NOOK, GARAGE. BEDROOMS.
674809.

UNFURNISHED house, north of Hollywood Blvd., seven bedrooms, nice garden, double garage, $175 mo. 1261 NORMA PLACE, blvd. HEmpstead 2181.

HOLLY, foothill home, can, new, different, artistic rms., gar. 1446 Micheltorena. Adults. 2446½ N. Lake. Dr. Hollywood 4425

1446 W. 22ND ST. 4 rms., 2 beds, $60. W. Adams. STANLEY, 851-84. TUck. or 5662.

$55. RIDGEWAY, 1409. Beautiful 6 rms., bed, floors, built-in feat., MIrropolitan 1927. Evenings, 857-749.

ARLINGTON HGHTS. Duplex, 3 large sunny rooms, bath. Washington st. car, 5 cts. to Main. Empire 5211. Key. 1812 VINEYARD AV.

NEW, 3-room bungalow, range, bed, garage, etc., near Temple or Hollywood car, $30. 1262 S. WESTMORELAND AV.

MOD. 4-rm. bung., nicely furn., hdwd. floors, tile bath & sink, phone, garage. 1538 E. 47TH ST. Humb. 6720-M. W. Adams car. 2902 RIMPAU. 76076.

2021 5TH AVE., 2 double garages, southern exposure, lawn kept by Adults. HDW1. 2812.

TO LET—HOUSES—
Furnished
West and Northwest

OCCIDENTAL
Wanted to rent, furnished or unfurnished, 6 to 8 room modern home, or will buy; state details. Address Box 1, Times office. 10

APARTMENTS, furnished and unfurnished, 1 to 5 rooms, $25 to $75. Call 1420 for list. 10

WESTLAKE

11 rms., 6 baths, 2 kitchens, 2 garages, 2 fireplaces, 2 sleeping porches, 2 lots, 2 phones, 2 gas ranges, 2 refrigerators, 2 laundry trays, 2 garbage cans, 2 lawn mowers, 2 hose reels, 2 sets of dishes, 2 sets of silverware, 2 sets of linen, 2 sets of blankets, 2 sets of pots and pans, 2 sets of knives and forks, 2 sets of spoons, 2 sets of everything. Rent $125. Call Mrs. Mitchell, 1420 W. 7th st. 10

LAACK & WILLIAMS
200 Pantages Bldg. TRinity 8641.

NEW BUNGALOW—TWO BATHS—
Located on high corner; large rooms. Double garage. Only $125 per month. Key at 1125 N. NORMANDIE, between Sunset and Hollywood Blvds. Phone 806609.

OPEN FOR INSPECTION AFTERNOONS
Two-story stucco, 9 rooms, home, 2 baths, mahogany finish, unit heating system, double garage or call owner, Trinity 0564.

$60—Exceptionally attractive four rooms and extra bed. New corner bldg., near A. J. High Junior, Grammar schools. 1100 S. HIGHLAND AVE. Corner Edgewood.

TO LET—Avoid fruitless hunting for the right home; rent, lease, sell. HARRIS & FRANK, 724 S. Bdwy., for reliable free information. Listings of 500 agents from which to choose.

925 S. STCAMORE AVE., 1 blk. east of La Brea, 2 blks. south of Wilshire, close to bus, car, school and store. Just completed, 7 rooms, entire shower, large porches, garage. Call any time.

UNFURNISHED BUNGALOW near 2nd A st. Andrews, 6 large rooms, ivory woodwork, fine condition. Rent $45. Inspect place. Garage. Lease at $135. Call 567-459.

HOWARD & BOSWELL, 3461 W. 85th.

WILSHIRE district, near 3rd & Norton, remarkable 4 bdrm. 2 bath, also 2nd story of duplex, 3 bedrooms, 2 baths. 1251 S. BRONSON. PH. 797280.

TO LET $60, 2 rm. garage, in nearly new duplex, 3 bedrooms. Located 1½ Los Feliz district. 2074 DRACENA DR. Some Hollywood 3073.

6-ROOM house, 3 bedrooms, newly painted and decorated, telephone in. No objection to children, $65. 829 SO. CORONADO.

$94 VISTA DEL MAR, 1125, 8—7 large, beautiful rms. Key at office of H. F. ERNST, Room 524 Byrne Bldg., 203 S. Broadway. Ph. TRinity 4844.

HOLLYWOOD—For adult couple, ¼ of 1 floor new double, 3 large rooms, bath, front entrance. 4411 AMBROSE AVE. 1944-3980.

$65—HOLLY'D—1206 Vista st. New stucco, 5 rms., 2 bath, large rms., extra large lot, gar., room and driveway, strictly modern. Tiffany walls. Owner 1st floor.

HOLLYWOOD home, 9 rooms, 1916 Cherokee ave., 1 blk. east of Beachwood. Phone owner, 24 hrs. CHAMBERLIN, 6267 Sherman Pl. Sherman, Calif.

1567½ S. HARVARD BLVD.
4-r bung., modern, gas range and phone included, near car and stores. Call HEmpstead 8565.

FREE RENTAL LIST
WILSHIRE, HOLLYWOOD, W. ADAMS
KELLY & GRANT
WILSHIRE AT WESTERN. Dunkirk 3000

$60—1254 N. Cahuenga ave., 3 rooms and bath, hardwood floors, gas range, screened, phone and water paid. Holly. 6214.

UNFURNISHED modern 7-room bungalow for rent; walking distance to doctor; $120 per month. 915 S. WESTERN. Phone 567893.

$60—W. HOLLYWOOD, artistic 6bl. bungalow, hardwood floors throughout, tile bath, shower, Murphy bed, disappearing bed, close to schools. Mod. throuout. Phone owner, 24 hrs. GRanite 0026.

$65—HOLLY'D—1206 Vista st. New stucco, 5 rms., 2 bath, large rms., extra large lot, gar., phone installed, strictly modern. Tiffany walls, wonderful home.

UPPER 5 rooms and bath in up to date flat, 1 block from car. 1 block from school. Ready May 1st for occupancy. 1751 TEL. 71192.

L. A. High dist., 40th street, new 6-room bungalow, hdwd. floors throughout, tiled kitchen and bath, built-ins, $55 if rented at once. Owner on premises. 1201 Fairmount. Empire 8009.

FOR RENT—5-room bungalow, unfurnished, $40. Pacific ave. Hollywood. To see, phone OWNER, Vandike 6214 after 5 p.m.

5 RMS. & bfst. nook, dome ceilings, hand decorated walls, latest details. Garage, $50. 1119 HYCAMORE.

$50 NO. mod. 3 rm. unfurn. bung., extra bd. bdrm. nook. 4204½ N. ARDMORE. Hollywood 2245.

$60—ALEXANDRIA, 1157, N., 4 blks. from Vine car, 5 rooms, bath, 2 bedrooms, garage, close to both car lines.

A BARGAIN—4 large rms. $40. East Holly. 1 blk. of Fed. car. Owner, 1751 Tamarind, neighborhood. OWNER 471898.

FROM GARRET TO CELLAR IN ONE DAY. Windows, woork, cleaning, floor waxed. The Maids, 1 Minneapolis 1000.

FREE—Los Angeles city map mailed to any address. HEKING VAN & STORAGE CO. 1240 S. Figueroa. Atlantic 6281.

SABLAIN. Brand new 5-room bung. north of Melrose ave. Vista Del Mar, $50. 6087 HOLLY. BLVD. HOLly. 4366.

$60 CAHUENGA, 1254 N., 5 rms., unfur. bung., hardwood floors, 2 bedrooms. Phone & water paid. HOLly. 6214.

4818 ROSEWOOD AVE. Nr. Western Ave. attractive lower duplex, 6-rm., 2 sin. porches, partly furn. if desired. Holly. 0922

$45—$100 buys new stucco bungalow, 4 rooms, garage. See this at once. F. M. BUNKLE, 2582 W. Pico. 71275.

¼ DOUBLE bung., 4 rms., bath, gar., $40 month. 3409 W. 37TH ST. DRexel 7585.

5 EXCEPTIONALLY large new rms., latest const. 1262 FAIRFAX, W. Hollywood. 2219 VICTORIA AVE.

TO LET—Front part of 8-room duplex house; light housekeeping if desired; ground for children. $75. PHONE 307-070

MY lovely new home, 7 large rooms, 2 bedrooms, garage and outside. 2240 BEACHWOOD DR. Hollywood 2073.

IDEAL summer home. Large grounds, swimming pool, tennis court. Center of Hollywood. $400. HUmpstead 2128.

CENTER of Hollywood, 4-rm. bung., also cottage 2 rms., set of furniture to sell. 1261 MILTON WAY.

$100, 5-rm. cal. bung., tile bath, phone in. 1 blk. N. Westlake Pk. 2501 OCEAN VIEW.

4-ROOM house, 1 block in V and H car, ready for occupancy about May 1st. Pk. DRexel 8702

MUSICAL INSTRUMENTS—
For Sale and Exchange

There's a sale of
Brand New
Late Model
PLAYER PIANOS
Going on for 1 week only at Hamburger's that you simply can't afford to miss. High grade instruments in mahogany colonial case design at
$215
$25 down and $10 monthly.
Bench included.
Free Tuning.
Delivered to your home.
HAMBURGER'S
MUSIC SALONS. 5TH FLOOR.

NEW PIANOS delivered into your home with bench to match for as little as $10 first payment; no carriage or extra charges. Select from such standard makes as Strauss, Kimball, Franch Bros., Cole, Lester, Bush, Cable-Nelson, Leonard, etc. We sell for less here out of high rent districts. Two to three rooms to pay. We rent pianos, players, grands, at $1 per month monthly rates. All rent can apply toward purchase later. Used pianos, $50 to $245. Used player, $162 to $350. Used phonographs, Victor-Victrola, Sonora, Columbia, Brunswick, etc., $10 to $275, all guaranteed. Terms, $1 down, $1 up. Open eves. PACIFIC COAST PIANO CO., 720 W. 9th st. Phone MUtropolitan 5449.

DANZ sells grands for less money. The big downstairs piano house has forced piano prices down. Terms are also easier in town. Practice pianos as low as $70, player pianos as low as $195. Baby grands as low as $285. Phonographs, too, are greatly reduced. New model 50th at low as $217.50, pay as little as 50c week. Piano-phonos rented. Latest hits in player piano rolls, phonograph records and sheet music. Open every evening till 9. DANZ MUSIC CO., 549 So. Bdwy. Visit the big downstairs store.

BUY your piano from a storage company that makes its business to store pianos of all makes and sell them for customers' accounts. 80 here in stock. Chickering, Steinway, Knabe, Mason & Hamlin, A. B. Chase, Kranich & Bach, Ludwig and nearly all makes. Some used pianos for rent, ranging in price from $60 to $1500. Will arrange terms to suit your convenience. LINCOLN FIREPROOF STORAGE CO., 800 N. Spring st., cor. Alpine.

DANZ house of grands. Danz specializes on grand pianos new and used models. Some of the world's finest pianos on sale this week. Baby grand, parlor grands, concert grands. Rent rolled on as low as $4 per mo. You can apply all rent on purchase price later if you desire. Prices start at $385. $415, $450, $485, $525 and $585. DANZ MUSIC CO., 549 S. Bdwy. Open eve. till 9

DANZ Downstairs Piano Store at 549 South Broadway, rents new and used pianos, players, baby grands, concert grands and upright models. Terms as low as $2 per month up; all rent paid cash apply on purchase later if desired. Open evenings. DANZ MUSIC COMPANY, 549 South Broadway, near sixth st.

PIANO RENTED

Upright ..... $5 a month and up
Player ..... $5 a month and up
Grands ..... $10 a month and up
Rent can ..... be applied on purchase later.
SUBLETTER
607 W. 7th. Open eves.

BEAUTIFUL Steinway grand, dark case, used but like new only $845, worth $1500; terms if you want to exchange a Steinway Grand don't miss this chance. Terms $2 wk. Rent $8 mo. All rent applies if you buy later. Open eve. PLATT, 639 S. Broadway.

PIANOS FOR SALE—
Used pianos, nearly all makes, lowest prices, with Pitzpatrick Company guarantee. Also pianos for rent.
FITZGERALD MUSIC CO.
Hill st. at 7th.

PLAYER pianos rented, $4, $5, $6 per month up. Pianos rent $1.50, $2.50, $3. Phone 62178. Free music rolls, free benches. All rent can apply on purchase later. 106 N. Spring st. Open eves. Phone Broadway 4792.

CONN silver plated cornet, used, complete in case, only $20. Over 100 used cornets and trumpets traded in for the celebrated Martin, or is closed out at $20 to $50 each. Absolutely low prices. Easy terms. Open eves. PLATT, 639 S. Bdwy.

A. B. CHASE Parlor Grand, used only few months, magnificent tone. A big saving for anyone who wants a piano of the highest grade. Open eves. PLATT, 639 S. Broadway.

PHONOGRAPH, Brunswick, large beautiful Mah. cabinet, guaranteed to play any make like new, $39.50. Baby grands as low as $285. Terms. Phone Vandike 2021. 607 W. 7TH. WURLITZER. Open eves.

DANDY little used Knabe piano, will suit beginner, $95. Terms. Open eves. PLATT, 639 S. Broadway.

MOLTON saxophone, best in the world. A trial will convince you. Cost no more than other kinds. Easy terms to responsible party. PLATT, 639 S. Bdwy.

BUY your piano from a storage company that makes its business to store pianos of all makes and sell them for customers' accounts. 80 here in stock. Chickering, Steinway, Knabe, Mason & Hamlin, A. B. Chase, Kranich & Bach, Ludwig and nearly all makes. Some used pianos for rent, ranging in price from $60 to $1500. Will arrange terms to suit your convenience. LINCOLN FIREPROOF STORAGE CO., 800 N. Spring st., cor. Alpine.

DANZ house of grands. Danz specializes on grand pianos new and used models. Some of the world's finest pianos on sale this week. Baby grand, parlor grands, concert grands. Rent rolled on as low as $4 per mo. You can apply all rent on purchase price later if you desire. Prices start at $385, $415, $450, $485, $525 and $585. DANZ MUSIC CO., 549 S. Bdwy. Open eve. till 9

DANZ Downstairs Piano Store at 549 South Broadway, rents new and used pianos, players, baby grands, concert grands and upright models. Terms as low as $2 per month up; all rent paid cash apply on purchase later if desired. Open evenings. DANZ MUSIC COMPANY, 549 South Broadway, near sixth st.

PIANO RENTED

Upright ..... $5 a month and up
Player ..... $5 a month and up
Grands ..... $10 a month and up
Rents can ..... be applied on purchase later.
SUBLETTER
607 W. 7th. Open eves.

BEAUTIFUL Steinway grand, dark case, used but like new only $845, worth $1500; if you want to exchange a Steinway Grand don't miss this chance. Terms $2 wk. Rent $8 mo. All rent applies if you buy later. Open eve. PLATT, 639 S. Broadway.

PIANOS FOR SALE—
Used pianos, nearly all makes, lowest prices, with Pitzpatrick Company guarantee. Also pianos for rent.
FITZGERALD MUSIC CO.
Hill st. at 7th.

PLAYER pianos rented, $4, $5, $6 per month up. Pianos rent $1.50, $2.50, $3. Phone 62178. Free music rolls, free benches. All rent can apply on purchase later. 106 N. Spring st. Open eves. Phone Broadway 4792.

CONN silver plated cornet, used, complete in case, only $20. Over 100 used cornets and trumpets traded in for the celebrated Martin, or is closed out at $20 to $50 each. Absolutely low prices. Easy terms. Open eves. PLATT, 639 S. Bdwy.

A. B. CHASE Parlor Grand, used only few months, magnificent tone. A big saving for anyone who wants a piano of the highest grade. Open eves. PLATT, 639 S. Broadway.

PHONOGRAPH, Brunswick, large beautiful Mah. cabinet, guaranteed to play any make like new, $39.50. Baby grands as low as $285. Terms. Phone Vandike 2021. 607 W. 7TH. WURLITZER. Open eves.

DANDY little used Knabe piano, will suit beginner, $95. Terms. Open eves. PLATT, 639 S. Bdwy.

MOLTON saxophone, best in the world. A trial will convince you. Cost no more than other kinds. Easy terms to responsible party. PLATT, 639 S. Bdwy.

PLAYER piano, special, regular $25 grade Stradivarius model violin with good bow and case for only $15. Other higher grade violins at corresponding low prices. Terms. Open eves. PLATT, 639 S. Bdwy.

MASON & HAMLIN upright, $195, used; plain, modern case, beautiful tone; pay $1 wk. Rent $3 mo. All rent applies if you buy later. Open eve. PLATT, 639 S. Bdwy.

PLAYER piano, 88-note, mah. case, used, 42 rolls, bench and scarf; like new. Terms, balance due on contract—less than $300. See Mr. Kirby, open eve. PLATT, 639 S. Broadway.

PIANOS on easy savings, used, uprights, $75, $95, $125 up; new uprights, $297. Pay $1 or more a week. Open eves. PLATT, MUSIC CO., 114 S. Pacific Blvd., Huntington Park.

BABY GRAND—Latest model, mahogany case, $695; used 1 month. Must sell at once as I am going East. 6533 WILLOUGHBY.

$175 BUYS this beautiful Knabe Upright, used, mah. case, in tune, terms only $1 wk. Rent $3 mo. All rent applies if you buy. Open eves. PLATT, 639 S. BROADWAY.

SUMMER grand, traded in, can sell for $575, terms $2 wk., rich walnut case, magnificent tone. Open eves. PLATT, 639 S. Broadway.

CHICKERING upright, used bargain as trade-diary at $190, $10 down, $1 wk. Hurry! Open eves. PLATT, 639 S. Broadway.

STEINWAY baby grand, beautiful mahog. any case, like new, used but little use. See and make offer. 105 N. SPRING at First. Open every evening until 9.

$1000 diamond disc; pays $60.36; $50 down, balance $10.06 monthly; regular $60 value for $50; terms. Open eves. PLATT, 639 S. Broadway.

$675 $150 that's the balance due on a beautiful period piano; $15 per week will pay for it. See Mr. Kirby, open eves. PLATT, 639 S. Bdwy.

SPINDLER 88-note Player, used, $195; mah. case, in good order; 20 rolls and bench. Terms $1.50 week. Open eves. PLATT, 639 S. Broadway.

OLD model pianos rented, $1, $1.50 and $2 per month; graphophones, $3 to $5. Rent can apply on buy later. DANZ, 549 S. Bdwy. Open eves. till 9.

ADOLIAN player, ex. case, used, 88 rolls and bench, only $295. Pay $10 per week and let's move it. Open eves. PLATT, 639 S. Broadway.

FOR RENT—Piano, new and used, to tune, one month free, rent applies. $2.50; $3; $4; $5 per month. 344 Hartford Bldg., 6th and Hill sts. MUSICAL INSTRUMENT STORAGE, 437 S. Hill.

LITTLE used Kimball, $150. Easy $2 month. Rent applies on buy. 149 N. Spring st. First. Open eves.

LITTLE used Knabe, rent $4 mo., sweet tone. Open eves. 105 N. SPRING ST.

TO LET—Gramophone, $2 to $5 monthly. Musical Instrument Storage, 437 S. Hill.

CHICKERING grand piano, brown mahogany case, $550. Rent $8. Storage, 437 S. Hill.

STEINWAY Vertl Grande, will rent $4 month. Open eves. 105 N. SPRING ST.

SONORA console, Brunswick period model and 60 records. INTORAGE, 437 S. Hill.

MUSICAL INSTRUMENTS—
Wanted

WILL pay spot cash, no delay for your piano, Phonograph, Saxophone or any musical instrument. JOHN J. POSTER, 549 So. Bdwy. Phone 62678.

WANTED—Cash paid for your piano or phonograph. 804 W. 7TH ST. Main 3921

MACHINERY, ALL KINDS—
For Sale and Exchange

CONCRETE WHEELBARROWS, 4 cu. ft. capacity, 2-inch rubber tired, Long-handle, spade or square-point shovels, $12.75 per dozen. THE BROWN-BEVIS CO., INC., 470 E. Third st. TRinity 3544.

MASTER WOODWORKER—7-inch saws, 4-inch jointer, 6-inch shafts, 3-speed attachment, 1½ h.p. motor. PRICE $275. THE BROWN-BEVIS CO., INC., 470 E. 3rd st. TRinity 3544.

12,000 FT., 3-IN. STANDARD PIPE threaded and coupled. Pipe that is practically new at 27 cents per foot. We have all other sizes. Get our prices.
SANTA FE PIPE & SUPPLY CO., 500 Santa Fe Ave., Trinity 3028.

FOR SALE—Wood working machinery, one combination rip cross boring machine and 4-inch jointer, 1 shaper & 1 tilt 2-drum sander & disc sander, 1 fourteen-inch band saw. 45 S. ROSE AVE. Pasadena.

PIPE
200,000 ft. pipe, used casing, ¼ inch to 12 inches. Write, phone or call.
KELLY PIPE & MACHINERY CO., 524 Mission Rd. Angeles 0126.

ELECTRIC MOTORS INSTALLED
SOLD, RENTED & REPAIRED
NORTON & NORTON, Capitol 0484

AIR Compressors, new and used, all guaranteed, prices, terms if desired. 524 SAN PEDRO. Main 1790.

MACHINERY, ALL KINDS—
Wanted

FARM machinery, tractors and all kinds of tools, Scotty's Place. 226 N. L. A. st.

MISCELLANEOUS—
For Sale

WE CAN SAVE YOU MONEY
Furnishing everything for Building.
OUR PRICES CAN'T BE BEAT.
Plans and Estimates Figured Free.
LUMBER, SASH AND DOORS.
Colonial Millwork Co.
1000 E. Washington st. Phone 57-420

FOR SALE—Office furniture. Call Main 5660. Ask for DAVIS.

SOFA 7 months used 2 months. Call at THE MARY LOUISE, 2200 W. 7th St.

8-FOOT plate glass showcase, $60. Call mornings, 423 S. KENMORE AVE.

WANTED—Office furniture. Call Main 5660. Ask for Miller, buyer of furniture. 1616

GOOD used adding machines rented, sold, bought. 1004 S. HILL ST. TRinity 5376.

ADDING machines bought and sold. L. A. ADDING MACHINE CO., 223 W. 10th.

SHOWCASES, soda fountains for sale. WEBER SHOWCASE & FIXT. CO., 230 E. 1st.

FOR SALE—Furniture of office safe, good as new. 402 S. LOS ANGELES ST.

SIX 42-inch 340 mahogany desks, $19 each. HELTZER, 318 W. 5th.

SAFE FOR SALE.
Inquire 854 S. FLOWER ST.

ON credit, office furniture, easy terms. New and used. We rent. 211 W. 2ND.

BARGAINS in used safes. See HOWARD or STROBEL, at 548 S. Hill st.

Typewriters and Supplies

FOR SALE—All makes of Standard or Portable Typewriters. Prices from $10 up. All Typewriters are guaranteed for one year, the same as a new typewriter is guaranteed. If you need one between now and a typewriter for whatever amount of money you can afford to spend for one, for rent, for 3 months, for 6 months or $1.50.
TYPEWRITER INSPECTION CO.
2nd Floor Strong Electric Subway Bldg.
618 S. Spring Street.

"ALL MAKES" guaranteed typewriters, sold $5 monthly if desired.
Underwood, Remington, Royals, rented 3 months, $7.50 and up.
WHOLESALE TYPEWRITER CO.
442 S. Broadway. Tucker 2662.

FOR RENT—Royal typewriter, 2 mos., $5. Guar. 708 S. SPRING. Vandike 6020.

NO. 5 Underwood, excellent condition. $47.50. Phone Vandike 2019.

Sewing Machines

SINGER, White and all makes of used machines, priced from $19 and up on terms to suit. We rent and repair all makes. NEW METHOD SEWING MACHINE CO., 317 S. Spring. TRinity 6041.

SINGER DROPHEAD $19
WHITE DROPHEAD $19
SEWING MACHINE $19
SEWERICKS,
334 S. BROADWAY. Main 4917.

DROPHEAD sewing machine, good condition, $10. 1328 TOBERMAN ST.

WHITE portable sewing machine, 1494 W. WASHINGTON ST.

SINGER 66 sewing machine, $35. 1494 W. WASHINGTON ST.

USED machs., all makes, cheap, terms. ROWLEY E. M. CO., 831½ S. Spring.

Clothing, Furs, Etc

FOR SALE—Slightly used ladies' dresses. Dikeou 1876. Call mornings.

FULL-DRESS suit, shirt, white vest, all for $20, cheap. BEacon 6271.

Jewelry, Diamonds, Watches

RINGS—$200 diamond solitaire $70, and $300 dinner ring, $140. Univer. 6297.

Houses, Build'gs—To be Moved

2 6-room doubles, 1 6-room house, 2 4-room houses, 1 3-room house, all with plumbing. Located 913-21-23-25½-25-27½ E. 11th st. For information call HUmbolt 0625.

FOR SALE—8 houses to be moved. 771 E. WASHINGTON ST. Phone Vandike 2019.

$200—FRAME 2-story 9-room house to be moved. 618 E. 8TH ST.

Lumber, Building Materials

WE FURNISH ESTIMATES ON
LUMBER, MILL WORK, SASH AND DOORS
VERNON LUMBER CO.
1935 E. VERNON AVE.
Phone AZtec 9231.

LUMBER SPECIAL PRICES.
2x3 to 2x4, S2S, 1x4 to 1x12, $20; 1x4 O.P. fir, $42; 5-8x4 now, etc., $35. Let us figure your bids. We will save you money. Delivery anywhere.
BANK LINE LUMBER CO.
5941 S. Western. VErmont 9136.

LUMBER
Bring us your lists of lumber and mill work and doors to figure.
MILLER MILL & LUMBER CO.,
201 N. AVE. 18. Capitol 0118

MOX SAVES YOU MONEY.
Plumbing, enamelware, slightly imperfect; rock bottom prices.
MOX, INC.,
Jefferson & Maple ave. Humb. 2950.

LUMBER FOR SALE. Try us before buying your lumber. 2x4, 2x6, 2x8, 2x10, 2x12, plaster board, all sizes, $25. Open Sundays, 12 o'clock. 800 Macy. Vand. 8019

2x3, 2x4, 2x6 O. P. $20 M.; 5-8x4 No. 1 siding $38 M.; 1x4 O. P. flooring, $42 per M. BAUER-GEIB LUMBER CO., Alameda and Nadeau. Ph. Humb. 7853-J.

Office and Store Equipment

SHOWCASES, soda fountains, store fixtures. The largest stock in the West. Prices are moderate. WEBER SHOWCASE & FIXTURE CO., 216-230 S. Los Angeles st. Main 9184.

SHOW CASES—new, office, butchers and restaurant fixtures, new & used, bought, sold and exchanged; cash or terms.
PACIFIC SHOWCASE & FIXTURE CO.,
412 E. 9th st. Main 4479.

12-FT. marble soda fountain and back bar. Also 4 malted milk mixers, a bargain. MR. WAITE, owner, 1922 S. Los Angeles, before 10 a.m. and after 4 p.m.

ROLL TOP DESKS! ROLL TOP DESKS!
Mahogany roll top desks $40
Oak roll top desks $25
Main 5982 211 W. 2ND ST.

RESTAURANT EQUIPMENT & SUPPLIES, counters, ranges, steam tables, dishes. CALIFORNIA STORE FIXTURE CO., cor. 9th and Los Angeles st. TRinity 3028.

SHOWCASES, store, restaurant fixtures, soda fountains, meat boxes and cases, new and used. WESTERN SHOWCASE & FIXTURE CO., 517-19 E. 9th st. near Wall.

FOR SALE—By owner, new 24-foot soda fountain, with mahogany top and back; will sacrifice for quick action. No agents. Phone 51692.

FOR SALE—Eighteen used ladies' desks. Dikeou 1876. Call mornings.

FULL-DRESS suit, shirt, white vest, all for $20, cheap. BEacon 6271.

Jewelry, Diamonds, Watches

RINGS—$200 diamond solitaire $70, and $300 dinner ring, $140. Univer. 6297.

Houses, Build'gs—To be Moved

2 6-room doubles, 1 6-room house, 2 4-room houses, 1 3-room house, all with plumbing. Located 913-21-23-25½-25-27½ E. 11th st. For information call HUmbolt 0625.

FOR SALE—8 houses to be moved. 771 E. WASHINGTON ST. Phone Vandike 2019.

$200—FRAME 2-story 9-room house to be moved. 618 E. 8TH ST.

Lumber, Building Materials

WE FURNISH ESTIMATES ON
LUMBER, MILL WORK, SASH AND DOORS
VERNON LUMBER CO.
1935 E. VERNON AVE.
Phone AZtec 9231.

LUMBER SPECIAL PRICES.
2x3 to 2x4, S2S, 1x4 to 1x12, $20; 1x4 O.P. fir, $42; 5-8x4 now, etc., $35. Let us figure your bids. We will save you money. Delivery anywhere.
BANK LINE LUMBER CO.
5941 S. Western. VErmont 9136.

LUMBER
Bring us your lists of lumber and mill work and doors to figure.
MILLER MILL & LUMBER CO.,
201 N. AVE. 18. Capitol 0118

MOX SAVES YOU MONEY.
Plumbing, enamelware, slightly imperfect; rock bottom prices.
MOX, INC.,
Jefferson & Maple ave. Humb. 2950.

LUMBER FOR SALE. Try us before buying your lumber. 2x4, 2x6, 2x8, 2x10, 2x12, plaster board, all sizes, $25. Open Sundays, 12 o'clock. 800 Macy. Vand. 8019

2x3, 2x4, 2x6 O. P. $20 M.; 5-8x4 No. 1 siding $38 M.; 1x4 O. P. flooring, $42 per M. BAUER-GEIB LUMBER CO., Alameda and Nadeau. Ph. Humb. 7853-J.

Billiard Tables and Supplies

FOR SALE—Pool table, A1 condition or will trade for automobile. Address Y. box 515, TIMES BRANCH.

Books and Periodicals

SET of Harvard classics, 51 vols. Good condition, $35. Univ. 1399. 1292 W. 28TH PLACE.

Flowers, Trees, Plants

FOR SALE—Tomato plants, early Ana, Early Stone, Late Stone, 150,000 at $6 per thousand on ranch near Redondo. C. H. QUANDT, Box 302, Redondo. Tel. Redondo 4924.

WANTED—
Miscellaneous

WANTED—
The following second-hand tools:
Anvil, about 150 lbs.
Forge and blower combined.
Tap and Die.
LA HABRA HEIGHTS CO.,
724 Van Nuys Bldg., Main 2009.

WANTED—
Miscellaneous

WANTED—BOOKS BOUGHT.
Highest prices paid for fiction, history, encyclopedia, medical law, sets of books, fine art work, odd books of every description. HOLMES BOOK CO., 253 S. Main. Phone TRinity 2288, Main 8294, 8Broadway 1535. Trinity 5907. "Best prices paid at Holmes."

Discarded Clothes

TOP PRICES PAID FOR LADIES' AND MEN'S USED CLOTHING. FRY, AUTO SERVICE, LARGEST HOUSE IN L.A. COHEN, 215-215 W. 2ND. Tucker 2697.

CLOTHING WANTED—1000 MEN'S SUITS, WE PAY FROM $5 TO $15.
Private auto calls anywhere. Located centrally. LEVIN, 717 W. 6th. Main 2306.

Diamonds and Jewelry

DIAMONDS & JEWELRY
Wanted for Cash.
HIGHEST PRICES PAID.
Free appraisal. No delay.
H. KLEIN
711 Lore's Suite Bldg., 7th & Bdwy.

WANTED FOR CASH
Diamonds and Jewelry.
M. GOTTSTEIN,
601 Title Guarantee Bldg.
5th and Broadway.

WANTED—Diamonds, pearls, gold, silver ware and old jewelry. Top prices paid
MARKWELL & CO.,
Suite 302 Citizens National Bank Bldg.
224½ Broadway. Phone 62678.

WANTED—DIAMONDS, WHEN DISPOSING of yours see me and get full cash value.
C. FERGUSON,
207 Rose Bldg., 7th & Hope, 7th st.

WANTED — WILL PAY MORE MONEY FOR YOUR DIAMONDS AND JEWELRY than anyone. 219 W. 7th St.

811 LOEW'S STATE BLDG. 7TH-BDWY.

DIAMONDS wanted at once. Will pay cost cash. No delay. Free appraisal. ROBBINS 841 S. Broadway.

DIAMONDS BOUGHT FOR CASH.
M. LIGHT, 901 TITLE GUARANTY BLDG., 5TH AND BROADWAY.

We buy diamonds, pay cash. A. RACK & CO., 852 Arcade Bldg.

WE pay cash for diamonds. HUMPHREY'S JLY. CO. 44 Arcade. (Main Floor.)

SWAPS—
All Sorts

EXCHANGE for car, $1630 equity in 5-acre grape ranch, under cultivation contract for three years. Located on Santa Ana, Rt. and Ocean-to-Ocean Boulevard and town near Riverside. Apply W. A. McCONNELL, 131 N. California st., South Gate. Cal.

FOR SALE—Seven-room bungalow on E. Hobart near Vernon. House built two years. Will take enclosed Franklin automobile, 1924 model as first payment. Balance easy terms. Address H. box 186, TIMES OFFICE.

$750 MONTH, guaranteed; truck and haul. Will exchange for auto. Mr. Chapman, TRinity 6231. Have several late model used cars, will consider trust deeds. Give or take cash in deal. Address R. box 182, TIMES OFFICE.

NEW 1924 Big 6 Studebaker for clear lot not less than $2000 or for equity of $2000 in new house and lot. Must be in good location. Inquire 576 E. 57TH ST.

HAVE equities from $250 to $1000 in good lots in Burbank. Will trade for automobile, diamonds, good stocks or bonds. FOLLEY & RENNIE, 346 E. San Fernando blvd. Burbank.

HAVE concession lease at Ocean Park, suitable for soft-drink stand or otherwise, where you can make some real money, that I will trade for acreage near Los Angeles. Address R. box 1987, TIMES OFFICE.

WELL IMPROVED APPLE ORCHARD—Paying big interest on investment, $16,000. Equity. Want income property or other business. Accept real estate. HARRY Vandike 1841.

$2600 EQUITY in 6-rm. modern bungalow close to car; will take trust deed or car to $800. Open for inspection. 2509 7TH AVE.

$3000 EQUITY in home, just completed; will pay you $1000 for good sedan or what? 1115 W. 21st ST. REscon 6535.

CLEAR lots on Pico Blvd., near Santa Monica, for sale or trade for auto. A-1 trust deeds or mtgs. J. ROY SIZE, 139 S. New Hampshire. Dunkirk 7942.

WANT—A good roadster, coupe, lot, unimproved, for equity in new 5-room bungalow in Walnut Park. OWNER, 5098 GROSSE BLDG. Tucker 2159.

WILL trade 6 clear lots each, $1150 ft. front, on Sawtelle blvd., value $3000 for trust deed. No discount. See MR. BELL at 4075 WEST PICO.

NEW 4 rooms and bath, almost ½ acre, garage, in beautiful Atascadero, near San Luis Obispo. Will accept diamond or lot as 1st payment. Mercantile, 4625.

WILL trade 2 choice south side lots, north of Santa Monica Blvd., in Westwood for 6-rm. bungalow, not over $7000. Owner, 1041 W. 37th st. VErmont 3136.

EQUITY 1923 Chevrolet coupe, 2000 mi., good rubber. Extra. Want clear roadster or coupe. Ford preferred. COLO. 7883.

WILL accept trust deed for $2750 equity in 5-rm. bungalow. Might take medium priced coupe or roadster for part. HAGE, Vandike 6775 up. 1923 Blvd.

CLEAR deed, one acre, lake frontage, nr. Toronto, Canada. Radio or used car. T. YOUNG, 8423 S. Hoover.

LOT near L. A. High and cash for bungalow or car. BEARD & MOFFATT. DUnkirk 5696.

$2000 STOCK auto accessories at cost, for good city lot, about same value. BEacon 6271.

STUDEBAKER Special 6, 1922, Calif. top, Chesper car, mtge., trust deed. 1118 W. 9TH ST.

EQUITY—Will trade my equity in lot and house for automobile and some cash. McNEAL, HUmbolt 3427-W.

FURNITURE store and 5-year lease for lot, acreage or what? Value $5000 or terms. Atlantic 2350.

LINCOLN touring, 1924. Want real estate, mortgage or T. D. Will pay cash difference. P. O. box 577, Santa Monica.

WHAT have you for a lot of Crystal radio set as material? INGRAM, 1235 So. Broadway. Vandike 5143.

WANTED—Trust deed or mortgage for my $10,000 equity in bungalow court. DUnkirk 5353.

FINE new satin mahogany baby grand piano for mortgage or trust deed. Address X. box 222, TIMES BRANCH.

WILL take lot or trust deed for first payments on 5-room stucco. Just off W. Adams. OWNER, 1641 W. 71st st.

LOT 50x135, Wilshire district, near La Brea, to trade for auto or what have you? E. D. FELTS, Dunkirk 2060.

FORD coupe, trade this car for showcase or refrigerator. 1604 S. GILLINGHAM, 524 W. Pico.

WILL take Ford car as part down payment on corner lot near school. Call at 1020 MONTEREY AVE.

LANDOWNER'S royalties for trust deeds, mortgages or what? Phone 780490.

1 WILL swap Okla. lots for lots or car in L. A. 1020 N. MALTMAN.

FARM tractor for vacant property, diamonds or autos. Apply 600 MAPLE AVE.

RADIO, WIRELESS APPARATUS For Sale, Exc., etc.

RADIO BUYERS.
Many opportunities present themselves this week in Radio.
Sets to suit your every requirement and pocket book.
Equipped with phone sets, photograph loud speakers and loud speakers, installed in your home free; all ready to connect to your own aerial.
Allow us to demonstrate what your dollars can do in Radio.
We gladly do so.
HAMBURGER'S.
Music Salons, 5th floor.

FOR SALE— RADIO!! RADIOS!!
Plenty A tubes now in stock.
Radiola III with 2 tubes & headset $25
Paula, 4-tube, 1-stage amp. $120
$275 Radiola IV at $210
$350 Radiola Grand at $265
Most complete NR. 1 WAITT'S corner, 1922 S. L. A. st., before 10 a.m., after 4 p.m.

RADIO SUPPLY STORE
See us for the best prices in town. Both new and used.
HALSTEAD-VEAZY DESK CO.
1329 S. Main. Atlantic 7014

GET our prices on office furniture. We carry anything you want to equip your office and price the lowest. Not in the high rent district, direct dealing representative. SPELLMAN DESK CO., 418 W. 10th

WANTED—Double flat top oak desk. Flat top oak desk with typewriter compartment. Medium size fireproof cabinet safe. DAVID H. RYAN, 1615 Fern st. San Diego.

SHOWCASES, scales, counters, ice cans, shelving, registers, ice boxes, dishes, stools, almost new, cheap. 3665 S. MAIN

SAFES—Always a good selection to choose from. We have both new and used. SMEALLY SAFE CO., 340 S. Main.

SAFE bargains USED at $45, $65, $120. Also new safe with chest, $225. Steel Alma cabinet, $5. 623 W. 10TH.

WE have the goods and the price—why not save the money on good used office furniture. Desk Exchange, 943 S. Main st.

VIKING freezer cases and refrigerators, J. F. CONRIE, Factory Agent, 816 W. 5th St. Phone 537-420.

USED desks, files, SAFES, everything to furnish YOUR OFFICE. See ROFFEE, L. A. Desk Co., 849 S. Hill. 876725.

COMPLETELY furnished office with all new equipment. Bargain. Inquire 412 HAAS BLDG., 7th and Broadway.

BARGAINS in office furn., typewriters, typewriter desks, safes. OFFICE FURN. CO., 754 S. Olive. MEtropolitan 0975.

CENTRAL CABINET & FIXTURE CO. Store fronts and fixtures. Lowest prices. 9013-15 CENTRAL AVE. Main 8627.

DESKS FOR RENT
SALE OR EXCHANGE. $5000 WORTH OF SKELS. 1456 SO. MAIN. ATlantic 8825

FOR SALE—Sacrifice elegant carpet, fixtures and furnishings. 600 S. VERMONT.

WANTED — Used office furniture. Call TRinity 5660. Ask for DAVIS.

SOFA 7 months used 2 months. Call at THE MARY LOUISE, 2200 W. 7th St.

8-FOOT plate glass showcase, $60. Call mornings, 423 S. KENMORE AVE.

WANTED—Office furniture. Call Main 5660. Ask for Miller, buyer of furniture. 1616

GOOD used adding machines rented, sold, bought. 1004 S. HILL ST. TRinity 5376.

ADDING machines bought and sold. L. A. ADDING MACHINE CO., 223 W. 10th.

SHOWCASES, soda fountains for sale. WEBER SHOWCASE & FIXT. CO., 230 E. 1st.

FOR SALE—Furniture of office safe, good as new. 402 S. LOS ANGELES ST.

SIX 42-inch 340 mahogany desks, $19 each. HELTZER, 318 W. 5th.

SAFE FOR SALE.
Inquire 854 S. FLOWER ST.

ON credit, office furniture, easy terms. New and used. We rent. 211 W. 2ND.

BARGAINS in used safes. See HOWARD or STROBEL, at 548 S. Hill st.

Typewriters and Supplies

FOR SALE—All makes of Standard or Portable Typewriters. Prices from $10 up. All Typewriters are guaranteed for one year, the same as a new typewriter is guaranteed. If you need one between now and a typewriter for whatever amount of money you can afford to spend for one, for rent, for 3 months, for 6 months or $1.50.
TYPEWRITER INSPECTION CO.
2nd Floor Strong Electric Subway Bldg.
618 S. Spring Street.

"ALL MAKES" guaranteed typewriters, sold $5 monthly if desired.
Underwood, Remington, Royals, rented 3 months, $7.50 and up.
WHOLESALE TYPEWRITER CO.
442 S. Broadway. Tucker 2662.

FOR RENT—Royal typewriter, 2 mos., $5. Guar. 708 S. SPRING. Vandike 6020.

NO. 5 Underwood, excellent condition. $47.50. Phone Vandike 2019.

Sewing Machines

SINGER, White and all makes of used machines, priced from $19 and up on terms to suit. We rent and repair all makes. NEW METHOD SEWING MACHINE CO., 317 S. Spring. TRinity 6041.

SINGER DROPHEAD $19
WHITE DROPHEAD $19
SEWING MACHINE $19
SEWERICKS,
334 S. BROADWAY. Main 4917.

DROPHEAD sewing machine, good condition, $10. 1328 TOBERMAN ST.

WHITE portable sewing machine, 1494 W. WASHINGTON ST.

SINGER 66 sewing machine, $35. 1494 W. WASHINGTON ST.

USED machs., all makes, cheap, terms. ROWLEY E. M. CO., 831½ S. Spring.

Clothing, Furs, Etc

FOR SALE—Slightly used ladies' dresses. Dikeou 1876. Call mornings.

FULL-DRESS suit, shirt, white vest, all for $20, cheap. BEacon 6271.

Jewelry, Diamonds, Watches

RINGS—$200 diamond solitaire $70, and $300 dinner ring, $140. Univer. 6297.

Houses, Build'gs—To be Moved

2 6-room doubles, 1 6-room house, 2 4-room houses, 1 3-room house, all with plumbing. Located 913-21-23-25½-25-27½ E. 11th st. For information call HUmbolt 0625.

FOR SALE—8 houses to be moved. 771 E. WASHINGTON ST. Phone Vandike 2019.

$200—FRAME 2-story 9-room house to be moved. 618 E. 8TH ST.

Lumber, Building Materials

WE FURNISH ESTIMATES ON
LUMBER, MILL WORK, SASH AND DOORS
VERNON LUMBER CO.
1935 E. VERNON AVE.
Phone AZtec 9231.

LUMBER SPECIAL PRICES.
2x3 to 2x4, S2S, 1x4 to 1x12, $20; 1x4 O.P. fir, $42; 5-8x4 now, etc., $35. Let us figure your bids. We will save you money. Delivery anywhere.
BANK LINE LUMBER CO.
5941 S. Western. VErmont 9136.

LUMBER
Bring us your lists of lumber and mill work and doors to figure.
MILLER MILL & LUMBER CO.,
201 N. AVE. 18. Capitol 0118

MOX SAVES YOU MONEY.
Plumbing, enamelware, slightly imperfect; rock bottom prices.
MOX, INC.,
Jefferson & Maple ave. Humb. 2950.

LUMBER FOR SALE. Try us before buying your lumber. 2x4, 2x6, 2x8, 2x10, 2x12, plaster board, all sizes, $25. Open Sundays, 12 o'clock. 800 Macy. Vand. 8019

2x3, 2x4, 2x6 O. P. $20 M.; 5-8x4 No. 1 siding $38 M.; 1x4 O. P. flooring, $42 per M. BAUER-GEIB LUMBER CO., Alameda and Nadeau. Ph. Humb. 7853-J.

Billiard Tables and Supplies

FOR SALE—Pool table, A1 condition or will trade for automobile. Address Y. box 515, TIMES BRANCH.

Books and Periodicals

SET of Harvard classics, 51 vols. Good condition, $35. Univ. 1399. 1292 W. 28TH PLACE.

Flowers, Trees, Plants

FOR SALE—Tomato plants, early Ana, Early Stone, Late Stone, 150,000 at $6 per thousand on ranch near Redondo. C. H. QUANDT, Box 302, Redondo. Tel. Redondo 4924.

WANTED—
Miscellaneous

WANTED—
The following second-hand tools:
Anvil, about 150 lbs.
Forge and blower combined.
Tap and Die.
LA HABRA HEIGHTS CO.,
724 Van Nuys Bldg., Main 2009.

WANTED—
Miscellaneous

WANTED—BOOKS BOUGHT.
Highest prices paid for fiction, history, encyclopedia, medical law, sets of books, fine art work, odd books of every description. HOLMES BOOK CO., 253 S. Main. Phone TRinity 2288, Main 8294, 8Broadway 1535. Trinity 5907. "Best prices paid at Holmes."

Discarded Clothes

TOP PRICES PAID FOR LADIES' AND MEN'S USED CLOTHING. FRY, AUTO SERVICE, LARGEST HOUSE IN L.A. COHEN, 215-215 W. 2ND. Tucker 2697.

CLOTHING WANTED—1000 MEN'S SUITS, WE PAY FROM $5 TO $15.
Private auto calls anywhere. Located centrally. LEVIN, 717 W. 6th. Main 2306.

Diamonds and Jewelry

DIAMONDS & JEWELRY
Wanted for Cash.
HIGHEST PRICES PAID.
Free appraisal. No delay.
H. KLEIN
711 Lore's Suite Bldg., 7th & Bdwy.

WANTED FOR CASH
Diamonds and Jewelry.
M. GOTTSTEIN,
601 Title Guarantee Bldg.
5th and Broadway.

WANTED—Diamonds, pearls, gold, silver ware and old jewelry. Top prices paid
MARKWELL & CO.,
Suite 302 Citizens National Bank Bldg.
224½ Broadway. Phone 62678.

AUTOMOBILES, ETC.—
Miscellaneous
Coupes for Sale

BUICK "6" COUPE, 5-passenger, 1923 model, in excellent used condition, $1295. Terms. Open evenings. HOWARD AUTOMOBILE CO. (Inc.), MAIN ST., NEAR 13TH. 1212 S. Main St. WEstmore 7221.

BUICK 6-passenger coupe, 1923 model, in good condition. Price $1295. Terms. Open evenings. RED WOOD MOTOR CO., 2454 W. 7th st. DRexel 2240.

BUICK coupe, 1923, 5-passenger, like new, $1295. Terms. Open evenings. Will trade for lot. Owner, 1212 S. Main st. WEstmore 7221.

BUICK 1923 coupe, excellent condition, new tires, motor A-1, $1250. Terms. Open evenings. 1212 S. Main st. WEstmore 7221.

BUICK 1923 coupe, 5-passenger, like new, $1295. Terms. Open evenings. Will trade for lot. Owner, 1212 S. Main st. WEstmore 7221.

CADILLAC 5-passenger coupe, 1923 model, in very good condition. Will sell at a bargain. Call at 1114 S. Olive st.

CADILLAC coupe, 5-passenger, 1923 model, in excellent condition. Will sell at a bargain. Call at 1114 S. Olive st.

CHEVROLET 1924 coupe, 5-passenger, like new, $525. Terms. Open evenings. Will trade for lot. Owner, 1212 S. Main st. WEstmore 7221.

CHEVROLET coupe, 1924, like new, $525. Terms. Open evenings. Will trade for lot. Owner, 1212 S. Main st. WEstmore 7221.

CHEVROLET coupe, 1924, like new, $525. Terms. Open evenings. Will trade for lot. Owner, 1212 S. Main st. WEstmore 7221.

CHEVROLET coupe, 1924, like new, $525. Terms. Open evenings. Will trade for lot. Owner, 1212 S. Main st. WEstmore 7221.

DODGE 1923 coupe, 5-passenger, like new, $1295

HOLLYWOOD—
For Sale, Ex., Wanted, To Let

SACRIFICE.
HOLLYWOOD HOME.
BEAUTIFUL STUCCO BUNGALOW.
7 LARGE ROOMS.
$11,650—Will $-U-D
One of the most attractive homes in West Hollywood; ideally located near Boulevard; car line; high schools and stores. Rooms are all good size, including 3 fine bedrooms with big closets, most artistic breakfast-room, large living-room, beautiful dining-room with built-in buffet, cabinet kitchen with tiled sink, also very fine tiled bath with special fixtures. Gas heating plant and all modern features. Beautiful and expensive wall hangings. A well built and scientifically finished home. Garage, drive, etc. EDWARDS & WILDEY CO., Hollywood Bldg., 7001 Sunset Blvd. Phone GRanite 1116.

THIS BEAUTIFUL HOME,
A SACRIFICE AT $17,500.
LOT ALONE WORTH $12,000.
OWNER LEAVING CITY.
7-room colonial bungalow. 1 block from Hollywood blvd. and Western ave. Large living-room, 16x26, grand fireplace, beautiful dining-room, very attractive built-in buffet, glassed-in sun parlor, ideal breakfast room, large kitchen, complete, large bath, 3 large bedrooms, storage room or 3 bedrooms on 2nd fl. Large laundry, oil furnace in basement. Large garage and drive. Lot 50x 171. We can't describe this property, must be seen. For appointment call F. E. OLNEY, 6200 Santa Monica Blvd. Holly. 5373.

GOING EAST. HOLLYWOOD BARGAIN.
$4,850. STUCCO BUNGALOW.
Everything new; tile bath and sink, Tiffany walls, furs, or unfurn. Must sell. Price $9500; easy terms. Lot 57 ft. by 85 ft. Gentleman 174x150; $10,000. 200 for both. Also 1 lot 42x100, $7500. 1260 Genesta Ave., Hollywood. NO AGENTS. Owner, 716 GARDNER ST., Hollywood.

PARTY GOING EAST.
Will sacrifice 5-room modern stucco home and garage. Breakfast room, all hardwood floors, tile bath and shower. Must be sold to appreciated party. Located at 1231 N. MARIPOSA AVE. Ph. Owner, MR. HUBER, Univ. 5400, 2820 W. Glenoak.

5-ROOM STUCCO, ONLY $2600 CASH
Easy terms. Near Sunset Blvd., west of Highland. 3 bedrooms, tile bath, tile lawn and shrubs. Large lot, nice neighborhood. Worth price, but you have $2000, save your rent.
CLARKE & NICHOLSON
6420½ Holly. Blvd. Ph. Holly 9418.

FOR SALE—By owner, modern 6-room new bungalow; large living room, 3 bedrooms, basement, furnace heat, double garage. 3456 ROWENA AVE. Take Los Feliz Road and Vermont. Phone [illegible]. Easy terms.

$4500
UNDER VALUE
AND BANK APPRAISAL
9 rooms, 2 baths, breakfast nook, all hard decorated, one block south of Los Feliz Blvd. Easy terms. Call 1275-M.

$15,000. SACRIFICE. $4500 DOWN
The ancient rock home must be sold. See it today. Biggest bargain in this section. Unrestricted lot just south of Sunset and 2 blocks west of La Brea. Ideal for apartment 2 to 4. See MISS PETTIT, 1448 Bristol ct. Phone Holly. 7542.

FOOTHILL HOME, $10,500.
Unique Spanish stucco home located on beautiful Holly Ridge hill, north of Hollywood blvd. Has garage, must be sold; separate maid's quarters. THE HOLLY HILLS CO., 1547 N. Western. GRanite 8083.

WHITLEY HEIGHTS, Hollywood. Beautiful 7-room Italian type home. Owner will sell; mountains and sea. A bargain at $21,000. Phone OWNER, HEmpstead 3764. Vandike 8057.

YOU SHOULD KNOW
about the business frontages we have on La Brea, Fairfax and Cahuenga, also Rio MR. ALDRICH, F. A. HARTWELL, 2161 6719 Hollywood blvd. HEmpstead 2161.

OWNER GOING EAST.
Has authorized us to sell his beautiful home. Ideal spt. site for $10,000 loan value. Hdwd. floors, fireplace, built-in china, beautiful dining-room, very attractive built-in buffet, glassed-in sun parlor, ideal breakfast room, large kitchen, complete, large bath, 2 large bedrooms, storage room or 3 bedrooms on 2nd fl. Large laundry, oil furnace in basement. Large garage and drive. Lot 50x 171. We can't describe this property, must be seen. For appointment call F. E. OLNEY, 6200 Santa Monica Blvd. Holly. 5373.

GOING EAST. HOLLYWOOD BARGAIN.
$4,850. STUCCO BUNGALOW.
Everything new; tile bath and sink, Tiffany walls, furs, or unfurn. Must sell. Price $9500; easy terms. Lot 57 ft. by 85 ft. Gentleman 174x150; $10,000. 200 for both. Also 1 lot 42x100, $7500. 1260 Genesta Ave., Hollywood. NO AGENTS. Owner, 716 GARDNER ST., Hollywood.

A BIRDSEYE VIEW
Plus 7 rooms, garage. 40x120 feet. Four Fountain Plaza overlooking beautiful tree shrine. Unrestricted lot, $15,000. JAMES J. DONAHUE, 1200 W. Santa Monica Blvd. Phone GRanite 9611.

A REAL BUY—5-room home, north of Hollywood blvd. 2 baths, 2 bedrooms, study, $7500. $1,250 will handle entire deal. Garfield 9622. MR. TURNER 6243 Hollywood blvd. Holly 2112 or 2044.

N. E. CORNER Noble and Rosewood, W. Holly. Fine 5-room bungalow. Hdwd. floors, built-ins, tile bath, sun room. Only $4,750. Terms. Owner, 1275-M.

LOVELY Spanish home, three large bedrms., near Los Feliz, W. of Vt., $7000 cash. Others for sale on good terms. Call at 5040 FRANKLIN AVE. Owner.

FOR SALE—1407 N. Wilton Pl. You can change this unrestricted house into a business flat or use it for a home. Price $20,000. Terms. Owner, 1275-M.

OWNER MUST SELL IMMEDIATELY
New 5-room stucco bungalow, $11,800; all modern conveniences; large lot; terms arr. 1856 Fuller Ave., Hollywood.

FOR RENT—New beautifully furnished duplex apartments, every convenience. 1407 MIDDLEWOOD PLACE, Hollywood.

FOR SALE 4 room bungalow, Spanish design, with attic, new, large 4 shrubs. Garage, $7000, HEmpstead 8062.

BEVERLY HILLS—
For Sale, Ex., Wanted, To Let

$8500 TODAY'S RENT BUY $8500

50-ft. residential frontage lot on Doheny drive near Beverly Blvd. Terms. This is a rental of hundred dollars under the market and you must act quick if you want this. [illegible]
R. D. HILL & CO.
166 Canon Drive. Phone BRadshaw 5201.

SPECIAL REQUIRING QUICK ACTION.
Unexpired lease on new 10-room colonial residence; will sacrifice equity of several hundred dollars; less than anything in this district. Price $4500, about ½ cash; attorneys terms on deferred. Owner, close to new high school grounds. Call MR. RENTON 53807.
BURTON REALTY COMPANY,
Santa Monica at Rodeo.

SACRIFICE.
FOR SALE—BY OWNER. MUST BE SOLD. CASH TALKS. BEVERLY HILLS RESIDENTIAL lot, 100x150, North of Santa Monica blvd., near Carmelita on line of city of Beverly Hills. Price reduced to sell. No agents.
OWNER, Holly 0403; evenings 529909.

SACRIFICE BURDEN'S CORNER
$6,250; near the junction of Southern Pacific's ground level subways with Wilshire and Santa Monica. P. E. transportation.
PADDY & KEITH
1239 Burton Way. 530-559.
WE specialize in Beverly Hills property of all kinds. Phone 530971.
LOT 100ft. INC.
Beverly Drive at Burton Way.
Beverly Hills.

$7 1/2 FOR SALE IN BEVERLY HILLS
We have it.
YOUR REALTORS, INC.
1424 Beverly Blvd. 1549 Wilshire blvd.
Phones 836455. 530-559.

UNABLE to keep up payments. Must sell. $17000 equity in two fine Dana lots; $10000 cash. Sacrifice for $8500. A. A. BURBIE, 4628 St. Vincent.

NEW 5-rm. stucco bungalow; 1 blk. south of Wilshire; $6750; $750 down. Phone OWNER, HEmpstead 2852.

DIRECT FROM OWNER. Res. lot 100x198. Beverly Hills, $7750, ½ cash. 527378

GLENDALE—
For Sale, Ex., Wanted, To Let

BEAUTIFUL Hollywood home to exchange for house in best residential section; to further develop one of Glendale's finest homes not to exceed $17,000. Call TAYLOR, 6725 Hollywood Blvd. GRanite 2208.

SACRIFICE
All or part of my 5 acres and 6 lots. Beautiful location in Glendale. Sell together or separate. Terms to location. 610 BROADWAY, Glendale. Glendale 2239-M.

$1000—LOT in Glendale, level, all imp., 3 min. Brand Blvd., 2 min. to $1,500,000 high school. $310 cash, bal. $16.50 mo. MR. MILLER, 314 N. Brand. Glen. 646.

FOR SALE—By owner, 4- and 2-room house on 50x182 lot, at 417 W. Windsor Rd., Glendale. Can be seen any time. Highest offer for quick sale. Box 77, West Los Angeles Station.

FOR SALE—My equity in lot 70x71, Ballburg Park, Glendale. Will be sold regardless of cost or loss. Address 550 E. Drew pl., Riverside, Cal. Call 1275-M.

$10,000. WILL SACRIFICE
Modern 9-room bungalow with garage. Large lot near school and bus. $1,250 cash. Balance like rent. Must sell. 937 FISCHER ST.

OWNER must sell beautiful lot in Hollywood Park. MR. LORY, GRanite 1105.

GLENDALE—
For Sale, Ex., Wanted, To Let

MUST SELL.
CHOICE HOME SITE.
NEAR FOOTHILLS, GLENDALE.
$2000 LOT FOR $1550. TERMS.
One of the finest locations in all Glendale, commanding most wonderful mountain and valley view. Best of street improvements. One block from car line, near Boulevard, schools, etc. Chance for quick profit. EDWARDS & WILDEY CO., Glendale Br., 229 W. Broadway. Phone Glen. 2530. Open Sunday.

17 ACRES—2 small houses and family orchard facing Blvd. Only 1 mile from new high school. Gas, electric, city water and everything. Magnificent view among the live oaks. Wonderful location for beautiful homes. Bring spring never known to run dry. Owner will sell all or subdivide and will take part trade with good terms. Can you beat it? MRS. M. L. TIGHT, 810 N. Glendale ave. Glendale 1687.

LARGE comfortable home. Corner North Brand Blvd. 60-ft. frontage, splendid business investment. 8 large sunny rooms, sun room, living, dining and breakfast room, 3 bedrooms, 2 bathrooms, kitchen. A well built, well arranged home. Beautiful grounds, fruit, flowers, shrubs, lawns. A bargain, $21,000. Terms. DISTRICT REALTY CO., 133½ No. Brand. Glendale 2921.

NEW 5-ROOM STUCCO.
3 bedrooms, 2 baths, beautiful hillside corner, 60x135, tile baths, hardwood floors, garage, lawn and shrubs complete; $1000 under market value. 1209 NORTH JACKSON, Glendale. NOWELL & DAILEY, Thermwall 2260, owner and builders.

BUSINESS CORNER SACRIFICE
Close-in corner on San Fernando. 2 houses, income $100 per mo. If you know values, you will recognize this is a snap. $6000, $2000 cash.
GLENDALE REALTY CO.
121½ S. Brand. Glendale 44.

HERE IT IS.
½ duplex, 4 rms., newly furnished, tile bath, sink and mantel, 2 beds, garage, linens, all for $2,250 or less. Reliable party only. 2005 Seneca ave., nr. Glendale.

FOR RENT—New 4 rms., and 4 bed, near high school and foothills. Just off Verdugo blvd. Inquire of Sitwy. 1034 BARRINGTON WAY, Glendale 712-R.

APARTMENT site, 1¼ blks. from Brand Blvd. 6-rm. house on property. Price $9500. Call 1283 W. GLENOAKS.

FINE 3-rm. house. Double garage. Near car, school. Price $3500, $500 down, $18½ EAST BROADWAY.

PASADENA—
For Sale, Ex., Wanted, To Let

9 ROOMS, $8000
1845 NORTON AVE.
PASADENA

2-story garage, 4 bedrooms, completely remodeled. Let 70x200. 27 bearing fruit trees, grapes, etc. Lots of shrubbery. Splendid location for court or apartment in few years. Call Main 4014.
PIONEER NURSERY OF MONROVIA.

PASADENA business corner, 173x214 ft. 2061 N. LAKE AVE. Old house, 7 rooms. Must sell. $12,000.

ALHAMBRA—
For Sale, Ex., Wanted, To Let

BONITA VISTA PLACE.
The beauty spot of San Gabriel Valley. Before you select your home site see Bonita Vista. Elevated, sightly location with winding drive-ways laid out in an orange grove.
Close to transportation, schools, Country Club, Sanitarium, mile east and 1-4 miles north of Alhambra. Phone 1246-W. Corner of Rosa Road and Modello Drive.

BUSINESS BLOCK.
82 ft. on Main St., improved with good brick building, 2 store rooms with basement, 2 flats above. Rented for long term. Income $1,200 per month. Only $10,000 to handle. This is sure to increase in value.
J. E. YOUNG & SON,
10 E. Garfield. Phone 1149-M.

$294 CASH, 15 new garden lot and 4-room bungalow, $1,250; $25 per month; 6%, easy terms; gas, hot and cold water, bath, and electric lights; near car line. Yellow cars. Owner, Spinning disc 4-room bungalow court, flats or apts. Only $70 per foot. CLOUSTON 9687. ANNANDALE BLVD. Phone GArfield 8275.

DON'T PASS This Up.
65-ft. lot, running through from street to street, can build 4 small bungalows or flats; $1,000 cash for 2 days; 4060 W. ADAMS. Phone 79819.
C. O. 321 Bank of Italy Bldg.

LARCHMONT BLVD. PICKUP—
Here you are! 50-foot frontage on Larchmont; zoned for business next January 27. $250 foot; easy terms. Call Mr. Beck.
CUNNINGHAM AND OAKS.
Realtors. 1000 Subway Terminal Bldg.

FOR QUICK TURN. $2,000 CASH—
Residence lot, 50x170, 2 blocks south of Wilshire corner. Owner, Drexel 4951.

FLAT SITE BARGAIN—
50x125 UNRESTRICTED LOT ON BRONSON AVE. NEAR 1ST ST. CAN BE HAD AFTER ON TWO CAR LINES. OWNER MUST SELL. PRICE $2250 CASH. $750 MUST HANDLE. GRanite 6411.

OWNER must sacrifice large income residence corner on Kingsley Drive near L. A. High School; 2 flats; 6 rooms and bath with concrete. Can be had at present price for few days only. Ph. Empire 4063.

FOR SALE—Lot 200 block 11, Hollywood Highlands. Price $800, $400 cash, balance without interest, payable $10 per month. Owner must be signed. Address L. box 89, TIMES OFFICE.

$2500 CASH. 60x141. PRICE $6500
Block close car, lot in Wellington Square, 2 blocks to Washington car.
O'DONNELL, 4801 W. Washington. Empire 49265. 70044th.

71 FT. view lot. S.E. cor. Commonwealth and Council. Block No. Beverly. Will accept 4% Hish and Sycamore. Price reduced for quick sale to $11,500, $6000 cash. DRexel 1041; DUnkirk 0723.

LOT 50x140—
SMALL DOWN PAYMENT,
BALANCE $10 PER MONTH.
TAKE E OR D CAR. GO NORTH.
929 SAN FERNANDO ROAD.

ATTENTION OWNER
BARGAIN HUNTERS.
Large lot on concrete st., just off car line on very busy boulevard, for $2000. Very easy terms. Phone [illegible].

WESTWOOD.
$1,600. EAST FRONT
OVERLAND DR. MALCOLM
P. O. BONNEY, 240 BEVERLY DRIVE.
BEVERLY HILLS.

$25 DOWN—$10 MONTH.
Big lot near car line. South Pasadena car to streamers are. Office at corner.
LOFTUS LAND COMPANY.
420 Pacific Finance Bldg. Metropolitan 1543

LOT at Pacific Palisades, Santa Monica, ocean front, lot 2 in block 14, near Pacific Ave. Terms, $50 by $5 by 30 ft. JAMES M. LONG, 151 East Ave. 52, Los Angeles.

$1,500—Down payment, $1,800, balance easy. Only few days left to secure this 50x150 lot. Must sell. Owner, DAY, 1941 N. Beachwood Dr. Hollywood 7043.

WILL sacrifice my Los Feliz Blvd. lot. Lost terms, but want immediate action. OWNER, 450 S. Western. (Lr. S. Flat.)

GLENDALE blvd., double frontage lot. Big tube now being started by city will come out near this property. Small improvement. $1,850. DUnkirk 0723.

WILL SACRIFICE 100 FEET
WESTERN AVENUE FRONTAGE FOR
LESS THAN COST AS A 50-FT. LOT.
PHONE OWNER, HE-2-8.

HIGH, level, duplex lot, 50x135, on Trehaine near Country Club drive, $5000. This is $1,000 underprice for quick sale. Phone 547260.

INCOME corner, 1 block from Wilshire; only $7000, 72x141, high ground. 5601 Van Ness ave. 762080.

WESTWOOD 85x185, off Wilshire. Will divide. Equity $1500. Call 1585 W. 25th st.

WILSHIRE frontages, unrestricted, cor. of Wilshire Blvd. and Curson, $5000 under market. Opposite new city park. Phone today 763-979.

BEVERLY VISTA PROPERTY OWNERS
If you are in danger of losing your lot, I will sell equity at bargain. Ph. 106-159.

FOR SALE—Southwest corner 25th & Main Sts. 95 feet on Main St. by 140 feet on 25th St. A good buy at $750 a front foot. Phone VAndike 8477.

150 FEET front on Western ave., near the busy city of Torrance, at a low price. Address JAMES TAYLOR, Box 48, Torrance, Cal.

FLAT or court lot, 50x135. Van Ness bet. Melrose and Lemon Grove, Cheapest lot in this active locality. Must sacrifice. BROWN, DRexel 1641.

BIG SACRIFICE—Lot on 79th, for $1200. Big reduction, corner lot, 81st and St. Andrews place. Easy terms. Account sickness.
Owner, VAndike 0111.

NORTH HOLLYWOOD DISTRICT—
50-ft. lots. All improvements. Only $1000, $100 down, $10 monthly. Owner, DAVID HOROWITZ, 907 So. Norton ave.

SPECIAL BARGAIN.
$2300—50x134 for double bungalow, close to Melrose. Hurry. MR. HOYLE, Hollywood 1740. GRanite 8258.

LOT 45x135. Elegant home site, 900 block Mullen ave. Price $1,000. Hollywood Blvd. Phone GRanite 4393.

HOLLYWOOD lot, 60 by 150, west front, facing 2 streets, east of Beachwood Drive, north Franklin. DRexel 2250.

LOT FOR DOUBLE NEAR WESTERN
$2100. Terms. Next to N.W. cor. 60 & Harvard. See Owner, 3084 Brighton ave.

TOWN of Girard. Hillside residence lot, facing golf course. Will list and sell. Realtors, E. F. SOICE, 3026 Brighton ave.

COURT site 82x150, corner, $6000 or will divide for suit buyer. 779 W. SANTA BARBARA. UNiv. 3113.

RAMPART BLVD.
Transfer point intersection of 2-car lines. 50x125. METCALF, DUnkirk 0723.

E. FRONT lot near Melrose & La Brea at a bargain. See Owner, HERSH SECURITY

APT. for flat site, 482a & Figueroa, 50-ft. front. Owner, call DUnkirk 2016.

CITY LOTS AND LANDS—
For Sale

FLAT SITE
GUARANTEED BEST BUY
in the
WILSHIRE DISTRICT
NEAR WILSHIRE AND WESTERN.
$1750
JAMES J. DONAHUE
Wilshire at Western.
DRexel 4951.

AUCTION
SUNDAY, APRIL 27, 1924, 3:30 P.M.
Large court or flat site, facing 3 streets W. 20th St., 12th Ave. & Belvedere Dr. 80x265. Owner needs cash, orders to sell this exceptionally large and well located unrestricted property, suitable for courts or flats, either as 1 or 2 parcels; close to car line, markets, theater and schools. Good terms arranged. REMEMBER OWNER SAYS LET HER LOOSE.
TUCker 5565. SOL BLANC, AUCT.

FINE LOCATION
APARTMENT SITE
50x126 to alley.
One block south of 8th st. car, in excellent rental district. This lot is $1000 under the market and is priced right for immediate action. We can prove these statements.
Call Mr. Koch or Mr. Weber, with
FORD & BECKER.
607 S. Western ave. Dunkirk 1009

CLOSING AN ESTATE—
BUSINESS FRONTAGE.
at a
SACRIFICE.
87x140. 20TH AND TWENTY-SEVENTH ST.
Must sell immediately.
ANY REASONABLE OFFER
will be accepted.
JAMES J. DONAHUE.
Wilshire at Western.
DRexel 4951.

OWNER MUST SACRIFICE—
Wilshire's Finest Apartment Site.
$15,000.
Corner 1st and Norton, 79x186. Never again will you have this opportunity presented to you in Los Angeles. A lot with beautiful surroundings and high-cost class restrictions for this price.
Phone ROBERT MEILER at 567-5417, or GRanite 6718.

$5250 DUPLEX LOT $5250
Owner forced to sacrifice this beautiful building site in order to raise money. Just in block south of Wilshire Blvd. on Detroit. Call OWNER, DRexel 4284.

WASHINGTON BUSINESS LOT
$10,000.
Priced for quick sale, lies between Arlington and Crenshaw. Ground leased. $4000 underprice.
ROBERTS REALTY.
3414 W. Washington st. 709-89.

BUILDERS & SPECULATORS LOOK.
Dandy east-front lot on 3rd Ave., 7 lots south of Santa Barbara Ave. Only $2150. This is $200 under market for a cash sale.
W. J. THOMPSON, REALTOR,
4014 W. Western. University 6813.

LAST SOUTHEAST FRONT CORNER LOT IN WESTERLY DRIVE IN FREMONT PLACE CONSTRUCTION NOW ON. MOST EXCLUSIVE RESIDENTIAL PLACE IN CITY. VALUE $20,000. FOR QUICK SALE, $12,500. MR. DAY, NORMAN, 243 S. WINDSOR BLVD. Hollywood 7018.

CORNER ON A GOOD
BOULEVARD IS ALWAYS A GOOD BUY.
We offer an unrestricted West Pico corner at less than $200 per foot. Terms to suit.
BELL AND PAINE,
4075 W. Pico. Phone 74812.

INVEST NOW IN LOTS
Some fine bargains. Low price and easy terms. In a settled district where values can be determined. Large lot for $1,250; near Los Feliz Blvd. $200 cash. See MR. RIGGOLL, 3801 Glendale Blvd.

SMALL tract containing 9 lots, 6 of which, including 2 corners are business lots on a main heavily traveled blvd. Yellow cars, 5c fare. Price $12,500. A rare opportunity. CLOUSTON, 9687 ANNANDALE BLVD. Phone GArfield 6275.

FINE large unrestricted corner on main traveled blvd., 90x130. Close to park. Yellow cars. Will sacrifice for $7500

APRIL 24, 1924.—[PART I

...RODUCTS—
...Exchange

...BARGAIN

...ERTY—

...CORT—INCOME

...ERTY—

...ROPERTY—

...ERTY—

...ROPERTY—

...ERTY—

...ROPERTY—

TO LOAN—
Money

Money on Automobiles

AUTO LOANS—TO INDIVIDUALS

NO COMMISSION—NO BROKERAGE

Interest $1.50 per each $100 for six months. You drive car while paying.

GET OUR PLAN BEFORE BORROWING

We also finance private sales.

Rewrite contracts to reduce payments. METROPOLITAN FINANCE CORP'N. 1230 S. Main st. Ph. ATlantic 1022.

AUTO LOANS TO INDIVIDUALS.

Contracts refinanced, payments REDUCED.

CONFIDENTIAL. COURTEOUS. REFERENCES ANY BANK.

G. S. DONALDSON INVESTMENT CO., 203 W. Pico, corner of Hill st. (over Atlantic 6220. ATlantic 9008.

AUTO LOANS
Lowest Rates Obtainable.
All business strictly confidential.
W. F. ALLEN, 833 South Hope st. Phone 10574. Open Evenings.

WE will loan money on your car, any make, terms; no red tape, no delay. Ride while you pay. 1306 K. MAIN. Phone 287036.

LOANS on any model car. Lowest rates. No delay. Ride as you pay. 1111 S. MAIN ST. OPEN EVENINGS.

MONEY WANTED—
Real Estate and Collaterals

FIRST MORTGAGES FOR SALE.
AMOUNTS $2000 TO $5000.
Choice lots in Wilshire and Hollywood districts improved with new bungalows occupied by owners. A safe place for your money at 6%.
"Let's Talk It Over"
CLINTON A. TRUESDELL
402-3 S. Western ave. Direct 2288.

SECURITY WITH 8 PER CENT.
1st mortgages on well located and improved residence property; close and mod. AMOUNTS FROM $2000 UP.
Loan 50 per cent of valuation, or more if you have a dollar, either principal or interest, on mortgages purchased from us.
THE CONSOLIDATED MORTGAGE CO.
MTGe-plan Bldg. 628 Washington Bldg.

FOR SALE—
$17,000—GUARANTEED 1ST MTGS.
5-6 DISCOUNT ALLOWED
COVERING VALUABLE WILSHIRE INCOME PROPERTY. VALUE $41,000
PAPER OWNED AND GUARANTEED BY J. M. CLOSE
241 N. WESTERN AVE. HEmpstead 2117

INVESTIGATE! If you have $10,000 to $15,000 to loan on good security at liberal rate of interest and substantial profit, you'll be interested in this. Closed corporation needs funds to increase production in popular article now nationally demanded; will offer private parties only. No agent for sale. Address L, box 51, TIMES OFFICE.

WANTED—$9000, 8%, West Hollywood, 5-6-rm. stucco with basement, also 5-rm. stucco in rear and 3-car garage. Value $17,000. Owner, 1306 Ivar st., giving address this and other good loans.
MORTELAND MORTGAGE CO.,
Tucker 1014. Tucker 1041.
531 Security Bldg.

$7000 ON $25,000, big 9-room 3 baths, reception hall, den, sleeping porch, 2 blks W. of Vine on Hollywood blvd. Money can stay in owner until mechanic lien period expires. Owner in the city. Address owner, 1306 WESTERN AVE REALTY CO., INC., 3468-3468. 3468 W. 8th st. 3468-3

WANT—$85,000 for 5 yrs at 8% on an unusually fine 114 acre Placentia walnut ranch. Full bearing trees and fine improvements. Close to school. Owner will not borrow. F. PATTEE CO., 4708 Hollywood Blvd. 597-864.

NEED $10,000 to $15,000 to finance addition to new home, materials donated for article made in our plant. Have stock for sale. Will pay substantial bonus and liberal interest for short term loan. Address L, box 70, TIMES OFFICE.

$16,000 at 6% on new 16-unit, 32-room stucco apartment house. 1151 Winfield st., Santa Monica. Value $30,000. Monthly income $520. Val. $40,000 AMERICAN MORTGAGE CO., 1049 S. Hill St., Tucker 6181.

WANT 1st mtg. loan $5000, three years, 8% interest payable quarterly, value of 4-unit bungalow court and garage, $13,000, near 18th & commercial. EDWIN S. DOUGLAS, 601 Stock Exchange Bldg. Ph. Tucker 2230.

$16,000 at 6% on new 1 and 2-story 16-unit Spanish stucco court. 1781 Val Verde Vis. Near Melrose, Hollywood. Lot 80x150. Val. $27,500. AMERICAN MORTGAGE CO., 1049 S. Hill St., Tucker 6181.

WANTED—$8000 on $10,000 1st mortgage on Vermont prospect; near Hollywood blvd. Must be built-in-fact home. No agents. Address R, box 191, TIMES OFFICE.

127 mortgages wanted by owner on court to be erected on East First, cor. Pecan; cost of lot & buildings $20,000; willing to loan 3 years. Address L, box 20, TIMES OFFICE.

$6000 at 8% on beautiful new 10-room stucco double home. 6400 Westhaven, Hollywood. Lot 60x150. Val. $15,000. AMERICAN MORTGAGE CO., 1049 S. Hill St., TRinity 6181.

$16,000, 8%, 1st mortgage, due 2½ yrs., on suburban property sold for $80,000 on contract. RM. 256, 215 W. 7TH ST.

$60,000 at 7%, 5 years, on new 4-story class "C" 112-unit, well-built, modern apartment house. Value $140,000; $40,000 will finish. Value $180,000. AMERICAN MORTGAGE CO., 1049 S. Hill St., TRinity 6181.

WANTED—$3500, 1 mtg or 2 mtgs 6 months, 12% strictly modern 7-r. bungalow, 2 fireplaces, breakfast rm, stucco home, & gar. Lot 45x126. W. Adams district. GIFFORD, 5404 5th ave. VErmont 8262.

$10,000 at 8% on new 2-story stucco 10-room 4-family flat bldg., 1445 N. Bronson Ave. nr. Sunset blvd. Lot 50x150. Val. $18,000. AMERICAN MORTGAGE CO., 1049 S. Hill St., TRinity 6181.

WANTED—$8000 at 8% on owner's 5-room & breakfast-room stucco bungalow & 3-room stucco bungalow in rear. Value $13,000. GIFFORD, 5404 5th ave., VErmont 8262.

$6000 at 8% on new 10-room stucco bungalow on W. Adams near Crenshaw. Lot 50x165. Val. $15,000. AMERICAN MORTGAGE CO., 1049 S. Hill St., TRinity 6181.

WANTED—$2500 ON SIX-ROOM MODERN BUNGALOW, PARK CO. RESIDENCE; CONSERVATIVE VALUE $15,000; BY OWNER. NO COMMISSION. TUcker 6646.

Seeking at 8% on new 5-room stucco bung. 10 blks. west of Vermont. Lot 50x150. Val. $10,000. AMERICAN MORTGAGE CO., 1049 S. Hill St., TRinity 6181.

WE KNOW OPPORTUNITIES
And values, for we have specialized in placing money in pens. No charge to you for our services.
T. A. PATTEE CO.
4708 Hollywood Blvd. Direct, 597-864.

$5000 at 8% on new 2-story 14-room duplex. 2414 & 2416 S. Figueroa st. Lot 84x132. Val. $22,000. AMERICAN MORTGAGE CO., 1049 S. Hill St., TRinity 6181.

WANTED—$10,000 loan, will give 1st mortgage. Los Angeles city improved 2-flat bldg. close in. Principals only. Phone TRinity 6797, Sunday.

$5000 at 8% on 9-rm. duplex, 1876 Preston ave. Lot 50x150. Income $100, Val. $13,000. AMERICAN MORTGAGE CO., 1049 S. Hill St., TRinity 6181.

WANT—$4000 on second trust deed on 4-flat building will pay 24%, to consider. Income $4300. OWNER, 709166.

$10,000 on S. Main St. corner brick bldg. property worth in excess of $20,000; 3 years. Virginia SECURITY CO., 231 South Hope st., Room 411.

$6000 at 8% on 2-story 5-rm. home, 1708 W. 36th st. Lot 50x125. Val. $12,000. GIFFORD, 5404 5th ave. VErmont 8262.

MR. S. G. PRICE,
848 S. HILL ST. TRinity 2802
Specializes sale miscellaneous lots of first mortgages and trust deeds. Submit all bids by mail.

$6000 at 8% on 2-story 5-rm. home, 1778 W. 36th st. Lot 50x125. Val. $12,000. GIFFORD, 5404 5th ave. VErmont 8262.

$16,000 at 6% on new 1 and 2-story 16-unit Spanish stucco court. 1781 Val Verde Vis. Near Melrose, Hollywood. Lot 80x150. Val. $27,500. AMERICAN MORTGAGE CO., 1049 S. Hill St., TRinity 6181.

WANTED—$6000 on $10,000 1st mortgage on Vermont prospect; near Hollywood blvd. Must be built-in-fact home. No agents. Address R, box 191, TIMES OFFICE.

$27 mortgages wanted by owner on court to be erected on East First, cor. Pecan; cost of lot & buildings $20,000; willing to loan 3 years. Address L, box 20, TIMES OFFICE.

$6000 at 8% on beautiful new 10-room stucco double home. 6400 Westhaven, Hollywood. Lot 60x150. Val. $15,000. AMERICAN MORTGAGE CO., 1049 S. Hill St., TRinity 6181.

$16,000, 8%, 1st mortgage, due 2½ yrs., on suburban property sold for $80,000 on contract. RM. 256, 215 W. 7TH ST.

$60,000 at 7%, 5 years, on new 4-story class "C" 112-unit, well-built, modern apartment house. Value $140,000; $40,000 will finish. Value $180,000. AMERICAN MORTGAGE CO., 1049 S. Hill St., TRinity 6181.

WANTED—$3500, 1 mtg or 2 mtgs 6 months, 12% strictly modern 7-r. bungalow, 2 fireplaces, breakfast rm, stucco home, & gar. Lot 45x126. W. Adams district. GIFFORD, 5404 5th ave. VErmont 8262.

$10,000 at 8% on new 2-story stucco 10-room 4-family flat bldg., 1445 N. Bronson Ave. nr. Sunset blvd. Lot 50x150. Val. $18,000. AMERICAN MORTGAGE CO., 1049 S. Hill St., TRinity 6181.

WANTED—$6000 at 8% on owner's 5-room & breakfast-room stucco bungalow & 3-room stucco bungalow in rear. Value $13,000. GIFFORD, 5404 5th ave., VErmont 8262.

$6000 at 8% on new 10-room stucco bungalow on W. Adams near Crenshaw. Lot 50x165. Val. $15,000. AMERICAN MORTGAGE CO., 1049 S. Hill St., TRinity 6181.

WANTED—$2500 ON SIX-ROOM MODERN BUNGALOW, PARK CO. RESIDENCE; CONSERVATIVE VALUE $15,000; BY OWNER. NO COMMISSION. TUcker 6646.

Seeking at 8% on new 5-room stucco bung. 10 blks. west of Vermont. Lot 50x150. Val. $10,000. AMERICAN MORTGAGE CO., 1049 S. Hill St., TRinity 6181.

WE KNOW OPPORTUNITIES
And values, for we have specialized in placing money in pens. No charge to you for our services.
T. A. PATTEE CO.
4708 Hollywood Blvd. Direct, 597-864.

$6000 at 8% on new 2-story 14-room duplex. 2414 & 2416 S. Figueroa st. Lot 84x132. Val. $22,000. AMERICAN MORTGAGE CO., 1049 S. Hill St., TRinity 6181.

WANTED—$10,000 loan, will give 1st mortgage. Los Angeles city improved 2-flat bldg. close in. Principals only. Phone TRinity 6797, Sunday.

$5000 at 8% on 9-rm. duplex, 1876 Preston ave. Lot 50x150. Income $100, Val. $13,000. AMERICAN MORTGAGE CO., 1049 S. Hill St., TRinity 6181.

WANT—$4000 on second trust deed on 4-flat building will pay 24%, to consider. Income $4300. OWNER, 709166.

$10,000 on S. Main St. corner brick bldg. property worth in excess of $20,000; 3 years. Virginia SECURITY CO., 231 South Hope st., Room 411.

$6000 at 8% on 2-story 5-rm. home, 1778 W. 36th st. Lot 50x125. Val. $12,000. GIFFORD, 5404 5th ave. VErmont 8262.

MR. S. G. PRICE,
848 S. HILL ST. TRinity 2802
Specializes sale miscellaneous lots of first mortgages and trust deeds. Submit all bids by mail.

$6000 at 8% on 2-story 5-rm. home, 1778 W. 36th st. Lot 50x125. Val. $12,000. GIFFORD, 5404 5th ave. VErmont 8262.

$16,000 at 6% on new 16-unit, 32-room stucco apartment house. 1151 Winfield st., Santa Monica. Value $30,000. Monthly income $520. Val. $40,000 AMERICAN MORTGAGE CO., 1049 S. Hill St., TRinity 6181.

WANT 1st mtg. loan $5000, three years, 8% interest payable quarterly, value of 4-unit bungalow court and garage, $13,000, near 18th & commercial. EDWIN S. DOUGLAS, 601 Stock Exchange Bldg. Ph. Tucker 2230

BUSINESS OPPORTUNITIES
Of Many Kinds
Business—Classified

MANUFACTURING plant with orders and unlimited possibilities for expansion, two active men can operate; $20,000 for the purpose of purchasing and enlarging plant to meet the constant growth of business; investigation. No correspondence. Address Box [illegible] TIMES OFFICE.

MFG. PLANT, CAPABLE OF TURNING OUT ALL KINDS OF MACHINE WORK, DISAGREEMENT OF MACHINE FORCE; SALE PRICE $15,000; TERMS $10,000. CLEARING HOUSE, 300 CHAMBER OF COMMERCE BLDG.

MEAT market in Hollywood; grocery in connection; $6000. 1926 N. Y. MARKET, JR. 6021 Hollywood 6021.

MEAT and grocery business for sale, doing good biz. Newland, 2026 19th ave.

MEAT market for sale; $1000; will stand investigation. 1441 E. WASHINGTON.

MEAT MARKET FOR RENT.
1228 MAYBO ST.

MILLINERY—$700.
MILLINERY AND GIFT SHOP; DOING BUSINESS WITH COST LOC. NO COMPETITION; PROFITS $700 INCLUDING STOCK. RENT AND LEASE. SEE OWNER FURNITURE STORE, 4856 S. HOOVER, NEAR 50TH.

MILLINERY and notions, best location, 3 rooms, rent $25, lease 2 years. 1526 S. OXFORD AVE. [illegible]

MIMEOGRAPH, MULTIGRAPH SHOP; EXCELLENT LEASE; LOCATION; CLIENTELE. ADDRESS X, BOX 127, TIMES BRANCH.

MOVING PICTURE THEATER FOR SALE; Bonnie Brae client who has to be responsible parties; INVOICE $1,000; Herbert Mills, Fisher Bldg., 6th & Hill.

MULTIGRAPH shop, entire fixtures and business; bargain for quick sale; by owner. OCEAN, Long Beach.

NEWSPAPER in Southern California, $6,000; $5000 cash. Address X, box [illegible] TIMES OFFICE.

NOTIONS and stationery store, well stocked, 20% discount. 3677 E. 7TH ST.

OIL station. We build them to suit you. L. A. and we don't mean maybe. Let's get and stay in business. Call, write or see us at our new office, 1st floor of the new corporation yard and tower. Realty Board Bldg., 8th floor. It pays to investigate. Ask for Mr. [illegible] 534 S. Spring. Room 824.

OIL STATION on Main St. Fine location, large trade, long lease, low rent. Owner leaving city. Will sell cheap for cash. 1124 E. WASHINGTON BLVD.

OIL station. We build them to suit you. L. A. and we don't mean maybe. Let's get and stay in business. Call, write or see us at our new office, 1st floor of the new corporation yard and tower. Realty Board Bldg., 8th floor. It pays to investigate. Ask for Mr. [illegible] 534 S. Spring. Room 824.

OIL STATION on Main St. Fine location, large trade, long lease, low rent. Owner leaving city. Will sell cheap for cash. 1124 E. WASHINGTON BLVD.

OIL station, 10-year lease, low rent, good business. 1901 E. 4TH ST.

OIL station, 10-year lease, low rent, cash $1814. EAST BROADWAY, GLENDALE.

OIL STA. by owner, 14th and Grand; terms; reasonable. 1440 E. 14TH ST.

ORANGE drink new fixtures, large ice boxes, good location, cheap for quick sale. 1st floor, 214 HIBERNIAN BLDG., N. Spring.

PARTNERSHIP—
OFFICE POSITION
Good opening for a young man with a permanent connection with old established business; $1500 required; will bear strictest investigation; $250 will handle. 1015 S. ALVARADO.

PARTNER wanted in good paying business; $2500 required; will bear strictest investigation; $250 will handle. 1015 S. ALVARADO.

PARTNER wanted to buy one-half interest in well established business; $2

The clothing industry
(*In General*)
OFFERS YOU:
"A Reducing Glass"

Foreman *and* Clark
(*From Coast to Coast*)
OFFER YOU:
"A Magnifying Glass"

—to examine the hidden details of clothing construction THIS season

Copyright 1924, by Foreman & Clark, Inc. All Rights Reserved.

Did you ever see a reducing glass? It looks like a magnifying glass but the lens curves in instead of out. It makes things look smaller instead of bigger. If an artist knows there are defects in his drawing, he shows it to a buyer through this glass to "reduce", or hide the mistakes. This Spring, the clothing industry at large would welcome such a glass for any clothing buyer who is interested in the facts beneath the surface . . . a reducing glass to hide the inner workmanship that "isn't there!" Never has there been a season of such slackness in the hidden details that really make or mar a garment!

Foreman & Clark offer you a magnifying glass. Yes, or a high-powered jeweler's lens. Or a triple-prism microscope! There is no scrutiny too fine for Foreman and Clark guaranteed workmanship! All the style on the surface of Foreman and Clark clothes is anchored to honest construction underneath the surface! Real hand-workmanship! Linen thread hand-needled into collar and shoulder, into lapels and button-holes. Silver lining hand-worked into lapels and inner front! Pure wool twill and curling in fleecy threads through the warp and woof of every Foreman and Clark fabric! Foreman and Clark standards have stood fast (and while) the advent of another fad while ordinary clothing production went to pieces) are higher and finer in many respects than ever they were before!

America's greatest
Suits & Topcoats
. . . direct from our factories as the world's largest makers-and-retailers of men's clothes.

$35 GUARANTEED SUITS and TOP-COATS — **$25**
$40 GUARANTEED SUITS and TOP-COATS — **$30**
$45 GUARANTEED SUITS and TOP-COATS — **$35**

Nobody sells Hats like these at this price

Guaranteed $2.50 Value Caps, $1.50

Fine, closely felted hats, styled in the smartest new shapes. Every shade. Every color. Guaranteed $1 savings at

$2.50

also **2 Pants Suits** in a full variety of styles patterns and sizes

Trade Upstairs and Save $10.

Backed by these 5 Reasons!

1—Coast-to-Coast UPSTAIRS Stores
2—$497,568 Saved Yearly in Rent
3—$10,000,000 Written Guarantee
4—Our Own Big New York Factories
5—Cash Business—No Credit Losses

Open Saturday Evenings Until 9 o'Clock

FOREMAN and CLARK

WORLD'S LARGEST MAKERS & RETAILERS

5TH & B'WAY also 3RD & MAIN

ORIGINATORS TRADE UPSTAIRS AND SAVE $10

Below a few of the inner construction in Foreman & Clark clothes. We... you in all ... ness to ... them, not ... a mythical ... through an ... high-power ... thread-... lens, always ... hand in Fo...

These Hidden Features Anchor F. & C. Style

A—Pliable Belgian canvas coat body, instead of stiff cotton canvas.

B—Genuine silver Hymo, instead of loosely woven haircloth.

C—One-eighth inch lockstitch lapel, three fine rows of parallel threads, instead of one or two.

D—Hand-shaped, hand-felled one-piece collar.

E—Inverted V-... skeleton ... lower arm of ... as human ... support the body.

F—Duo stitched, ... braced pocket ... double strength ... against sagging ... tearing.

G—Combination ... skirt stay — ... where the ... stay stops.

SENATE REP... FIGHT FOR...

Party Spokesm... Passage of ... Attacked

[BY A. ...

WASHINGTON, April ... by in the Senate in the tax ... income tax rates being given ... of Republican organization ... schedule was indicated in ... boost of the Finance Com... the rates.

Senator Jones, New Mexico, ... Democratic member of the co... action, retaliated with a denun... tion of the proposed 50 per c... cut in the maximum surt... as a plea for greater tax redu... not even than proposed by t... economy.

The revenue bill—over which t... has extended and controversi... legislative fight of the session ... anticipated—was brought up u... an inauspicious circumstance ... despite the enthusiastic declara... of the two speakers, le... by a score of Senators were ... the floor throughout their a... session. Twice a point of ... quorum was made to draw an a... call, but shortly after the ro... that most of the Senators, tir... of the long debate of yesterday ... the Jones bill, retired.

LONGER SESSIONS

Chairman Smoot called for ... meeting of the Senate one hou... earlier than usual tomorrow an... resumed reading of the bill fo... amendments would be started im... mediately. This could be deferred ... however, for speeches. Considera... ble of controversial amendment... likely in any event be sidetracke... for later disposition. Mr. Smoo... said this is expected to de... only for more than a week a short... time on the income-tax schedule ... In reply to Mr. Smoot's defens... of the Mellon rates which would ... cut the maximum surtax from ... 50 per cent to 25 per cent, Sena... Jones called attention tha... Republicans "had repu... ated" this schedule and adopted ... surtax plan, calling for a lo... reduction.

"But over here where only one... out of the members must go to ... the people for re-election this fall," ... Senator Jones continued, "you pro... pose just exactly what the Re... publican leaders want. I hope be... fore the election the people of this ... country will learn just how in... defensible this bill is and what the ... President and his party stand for."

LIMIT REACHED

Mr. Smoot pointed out that the ... committee bill had gone the limit ... in reduction, so far even that ... deficit of $50,000,000 would oc... cur on the basis of present esti... mates. This, he predicted, how... ever, would be taken care of by ... increased returns which would re... sult from the stimulus of tax re... duction on the basis of the Mellon ...

Senator Simmons, North Caro... [Continued on Page 2, Column 2]

THE DAY'S NEW...

THE SKY: Clear. Wind at 5 ... miles, southwest; velocity, nine ... Thermometer, highest, 64 ... lowest, 52 deg. Forecast: For ... Angeles and vicinity: Fair. ... complete weather data, see ... page of this section.

FEATURES: Radio, Page 5, ... Part I; Women's Pages, Clubs and ... Page 6 and 7, Part II; ... and Financial, Pages 12 ... 15, Part I. News of South... Counties, Page 10, Part I; Oil ... Page 12, Part I; Pictures, ... 9, Part I. Comics, Page 4, ... III.

SERIAL, Page 3, Part III. ... NEWS IN SPANISH, Page 3, ... III. ... SHIPPING NEWS, Page 11, ... I.

THIS CITY. Four arrested prin... in School of Sacred Science ... indicted and arrested on ... scale charge. Page 1, Part II. ... final district contests were set ... today as last step in prepara... for semifinals in oratorical ... Page 1, Part II. ... Angeles Realty Board ... Biltmore luncheon for ... members to push industrial ... plan. Page 10, Part II. ... mation service of women's ... turned into an ovation to ... when the nonpartisan ... was swept by enthu... for the President. Page 1, ... II. ... Field appeared to have ... chance to be selected as ... for State's new air militia ... Page 1, Part II. ... Secretary of Inte... Finney was named in amended ... filed in Naval Reserve ... Page 3, Part II. ... and wife were jailed after ... still burned ranch home. ... 4, Part II. ... of subcommittee of ... Utility Board was an... and asked for further re... on parking in city's con... area. Page 1, Part II. ... S. Hart filed answer to ... allegations in which he de... he needed to work for ... Page 1, Part II. ... Territorial Treasurer, ... to this city, declared the ... population was rejoicing over ... and the recent pas... by Congress of the bill of ... Page 20, Part II. ... gave way to sanita... Council reconsidered its ... Smithfield plaza lunch ... Page 1, Part II. ... were announced by sci... collect seismic data ... time of dynamite will ... in Corona quarry. ... II. ... Police failed in ... to wrest custody